TWENTY-FIRST

ANNUAL REPORT

OF

THE CHILDREN'S HOSPITAL,

HUNTINGTON AVENUE, NEAR WEST CHESTER PARK,

FROM

DECEMBER 28, 1888, TO DECEMBER 28, 1889.

BOSTON:
UNIVERSITY PRESS: JOHN WILSON AND SON.
1890.

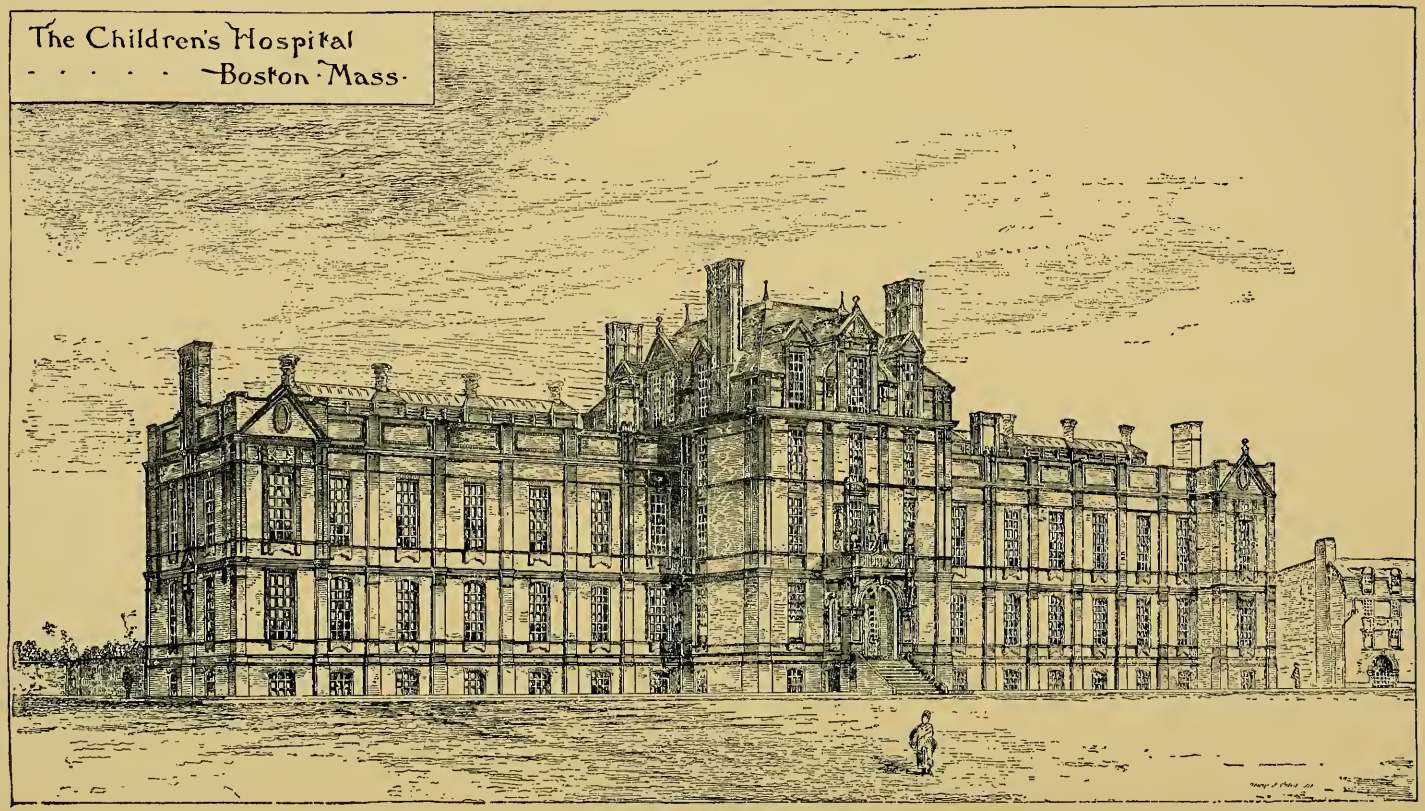
The Children's Hospital
Boston Mass.

TWENTY-FIRST

ANNUAL REPORT

OF

THE CHILDREN'S HOSPITAL,

HUNTINGTON AVENUE, NEAR WEST CHESTER PARK,

FROM

DECEMBER 28, 1888, TO DECEMBER 28, 1889.

BOSTON:
UNIVERSITY PRESS: JOHN WILSON AND SON.
1890.

COMMONWEALTH OF MASSACHUSETTS.

In the Year One Thousand Eight Hundred and Sixty-nine.

An Act

TO INCORPORATE THE CHILDREN'S HOSPITAL.

Be it enacted by the Senate and House of Representatives in General Court assembled, and by the authority of the same, as follows:

SECT. 1. Chandler Robbins, George H. Kuhn, Nathaniel H. Emmons, their associates and successors, are made a corporation, by the name of THE CHILDREN'S HOSPITAL, for the purpose of establishing and maintaining, in the city of Boston, a Hospital for the care, treatment, and cure of diseased or maimed children; with all the powers and privileges, and subject to all the duties, liabilities, and restrictions, set forth in all general laws which now are, or may hereafter be, in force and applicable to such corporations.

SECT. 2. Said corporation shall have power to hold real and personal estate to an amount not exceeding one hundred and fifty thousand dollars.

SECT. 3. This act shall take effect upon its passage.

Approved February 26, 1869.

The above act was amended by the General Court in the year 1881, so that the Hospital was empowered to hold real and personal property to an amount not exceeding three hundred thousand dollars; and in the year 1887, to an amount not exceeding five hundred thousand dollars.

OFFICERS

OF

THE CHILDREN'S HOSPITAL,

1890.

BOARD OF MANAGERS.

President.

ROBERT C. WINTHROP . . . . . 90 *Marlboro' Street.*

Vice-President.

OLIVER W. PEABODY . . . . . 113 *Devonshire Street.*

Treasurer.

JOSHUA M. SEARS . . . . . 16 *Sears Building.*

Secretary.

FRANCIS H. BROWN . . . . . 75 *Westland Avenue.*

Managers.

WILLIAM INGALLS . . . . . 556 *Tremont Street.*
CHARLES H. FISKE . . . . . 60 *Congress Street.*
JOHN G. WETHERELL . . . . . 2 *Hancock Avenue.*
JERE. ABBOTT . . . . . 406 *Beacon Street.*
J. P. SPAULDING . . . . . 23 *Broad Street.*
CHARLES L. YOUNG . . . . . 71 *Mt. Vernon Street.*
E. V. R. THAYER . . . . . 21 *Sears Building.*
F. L. AMES . . . . . *Equitable Building.*
H. H. HUNNEWELL . . . . . 87 *Milk Street.*
G. P. GARDNER . . . . . 164 *Beacon Street.*
GEORGE THACHER . . . . . 40 *State Street.*
F. C. SHATTUCK . . . . . 135 *Marlboro' Street.*

EXECUTIVE COMMITTEE.

MESSRS. BROWN, INGALLS, HUNNEWELL, and GARDNER.

FINANCE COMMITTEE.

MESSRS. PEABODY, AMES, and FISKE.

COMMITTEE ON SUPPLIES.

MESSRS. WETHERELL, YOUNG, and THAYER.

VISITING COMMITTEE.

January	Messrs.	THAYER and ABBOTT.
February	,,	ABBOTT and SPAULDING.
March	,,	SPAULDING and THACHER.
April	,,	THACHER and HUNNEWELL.
May	,,	HUNNEWELL and AMES.
June	,,	AMES and FISKE.
July	,,	FISKE and YOUNG.
August	,,	YOUNG and INGALLS.
September	,,	INGALLS and SHATTUCK.
October	,,	SHATTUCK and GARDNER.
November	,,	GARDNER and WETHERELL.
December	,,	WETHERELL and THAYER.

MEDICAL OFFICERS.

Consulting Board.

FRANCIS H. BROWN, M.D.
JOHN HOMANS, M.D.
WILLIAM INGALLS, M.D.
J. P. OLIVER, M.D.
A. M. SUMNER, M.D.

Physicians.

F. GORDON MORRILL, M.D.
H. C. HAVEN, M.D.
T. M. ROTCH, M.D.

Surgeons.

E. H. BRADFORD, M.D.
H. L. BURRELL, M.D.

Surgeon for Diseases of the Throat.

S. W. LANGMAID, M.D.

Assistant Physician.

E. M. BUCKINGHAM, M.D.

Assistant Surgeon.

H. W. CUSHING, M.D.

Assistant Physicians to Out-Patients.

T. F. SHERMAN, M.D.
C. W. TOWNSEND, M.D.

Assistant Surgeons to Out-Patients.

R. W. LOVETT, M.D.
E. G. BRACKETT, M.D.

Neurologist and Electrician.

W. N. BULLARD, M.D.

Pathologist.

W. F. WHITNEY, M.D.

House Officers.

J. H. HUDDLESTON.
E. H. NICHOLS.

Lady Superintendent. — SISTER MARIA.

REPORT

OF

THE BOARD OF MANAGERS.

The Board of Managers of The Children's Hospital once more present to the Corporation the record of a year's work. During the twelve months now closed the Institution has been carried on on substantially the same plans as in its earlier days. The wards have been almost constantly full; and the results obtained by treatment have been successful beyond precedent in previous years. Certain points are worthy of more special attention at this time.

It was a part of the original plan of the buildings on Huntington Avenue that they should consist of a central building, principally for the purposes of administration, and of two wings, extending laterally, for the accommodation of the patients. In their last Report the Managers announced the erection of an additional building, which the exigencies of the service seemed to demand for the purposes of the very important and largely increasing Out-Patient Department. During the present year the imperative call for more room, and that more suitably disposed,

induced the Managers to undertake the completion of the east wing of the original plan. The essential features are a series of smaller wards, — supplementing the larger ones of the west wing, — which will afford abundant room for medical cases and, in single rooms, for those cases, both medical and surgical, which make more satisfactory progress when treated alone and in greater quiet. A very large part of the upper story of the wing will be occupied by a sun-room or recreation court, where the patients will find every means which the sunlight and fresh air can give them in their convalescence, even in the severe winter months. An elevator, sufficient to carry patients from all the wards of the Hospital to this floor, will be provided. The new wing will also provide, in a manner much more satisfactory than hitherto, rooms for the Ladies' Aid Association, for the nurses and employees of the Institution, for store-rooms, and other needed purposes.

In order to carry out their plans for the erection of the second wing of the Hospital, the Managers have collected a considerable sum of money, — not sufficient, however, to complete the building, — and they confidently ask those who love children to aid them in carrying out plans, carefully considered, which are called for by the demands of the community. The Managers feel that a wise economy insists on such an outlay in the beginning as will insure the attainment of favorable results in the one direction aimed at, — the successful treatment of the diseases and injuries of children.

In this connection the Board take pleasure in calling attention to the reputation for excellent work which your Institution has deservedly earned throughout the country, both among members of the medical profession and in the community at large. They gratefully acknowledge the debt they owe to the Medical Staff of the Hospital, whose scientific labors and indefatigable attentions have been the means of giving the Institution a position second to no other. That the reputation is well earned and thoroughly recognized, is evidenced by the fact that during the past year patients have come to us for treatment from the following States and countries, namely: Maine, New Hampshire, Vermont, Massachusetts, Rhode Island, Connecticut, New York, Illinois, Kansas, Minnesota, Colorado, Dakota, California, New Brunswick, Nova Scotia, and Aberdeen in Scotland. It has been the constant aim of the Managers to select for their medical officers prominent physicians and surgeons of the city, and they gladly repeat the assurance that no other than the most advanced and careful treatment will ever be employed.

It has been a pleasant recognition of the position of the Children's Hospital that the members of the American Orthopedic Association, at their annual convention in this city, were unanimous in their expressions of praise of the buildings and of the treatment of the patients.

The building which was opened for the Out-Patient Department shortly before the issue of the last Report has been doing most excellent service

during the entire year. The plans, which were so carefully arranged by the Board in concurrence with the Medical Staff, have been found to meet the wants of an exacting service with the greatest ease to the Staff and the most manifest good to the patients. While your Board, in company with most medical men, heartily deprecate all unwise charity, they are confident that such a charge cannot well be made against The Children's Hospital. The food, the constant care, the sunlight, the means for the frequent application and changing of surgical apparatus and dressings cannot be given in the homes of the poor; and it is by the combination of all such methods, very frequently, that the tide in the poorly nurtured bodies is turned toward life and health.

The Board desire to express to the Ladies' Aid Association their continued gratitude for abundant supplies of household articles, as well as for the efficient aid given in the care of patients at the Convalescent Home, and for cordial co-operation in many ways.

To the Sisters of St. Margaret, whose unceasing and very efficient labors have helped so markedly to make the Hospital what it is, the Board desire to tender their grateful appreciation.

The Board feel it a privilege once more to allude to the plan, adopted by them several years ago, of allowing the foundation of memorial beds to children who have passed away, thus joining with the name of some dear member of a household the thought of benefits given to other little ones in the coming years.

During the past year one bed has been named after the child of a Boston family, and another in memory of the daughter and sister of two esteemed members of our Board. Including these, the Hospital now has eight memorial beds and a beautiful memorial window.

At the last meeting of the Board the Managers accepted the resignation of Dr. Arthur T. Cabot, who had long and faithfully labored for the Hospital, but who was forced to give up his service on account of the pressure of other duties. The Board has established a branch for the treatment of diseases of the throat, and placed it under the care of Dr. S. W. Langmaid, who has been long connected with the Institution.

During the past year four hundred and thirty patients have been treated in the Hospital, and fourteen hundred and fifty-three new patients in the Out-Patient Department. The whole number of patients treated in the wards of the Institution since its foundation is thirty-nine hundred and ninety-one.

The Managers will be glad at any time to receive contributions, either to their Building Fund or their General Fund. The address of the Treasurer is Sears Building, Boston.

Respectfully submitted, on behalf of the Managers.

FRANCIS H. BROWN,
Secretary.

BOSTON, December 28, 1889.

Dr. THE CHILDREN'S HOSPITAL *in Account*

DEC. 28, 1888, TO DEC. 28, 1889.

To Cash paid House Expenses (including supplies, wages, etc.) for		
January	$1,020.48	
February	1,161.93	
March	978.86	
April	1,014.63	
May	1,115.04	
June	1,120.42	
July	999.27	
August	1,035.76	
September	1,025.42	
October	997.33	
November	1,070.21	
December	1,112.39	
		$12,651.74
To Cash paid for Fuel		1,609.91
,, ,, Medical Supplies		901.18
,, ,, Furniture and repairing		353.92
,, ,, Printing and Stationery		178.30
,, ,, Printing Annual Report		317.77
,, ,, Gas		481.65
,, ,, Water		256.40
,, ,, Ice		100.00
,, ,, Telephone		60.00
		$16,910.87
,, ,, Insurance and Repairs on Building		910.95
,, ,, Surgical Appliance Shop Expenses		3,132.53
,, ,, Investments		25,000.00
,, ,, East Wing Building Payments on account		22,000.00
Balance on hand, Dec. 28, 1889		3,993.82
		$71,948.17

BOSTON, JAN. 7, 1890. — I have examined the foregoing account,

with JOSHUA M. SEARS, *Treasurer.* Cr.

DEC. 28, 1888, TO DEC. 28, 1889.		
By balance on hand, Dec. 28, 1888		$2,163.03
By Cash, Donations and Subscriptions: —		
General List as per summary	$4,999.00	
Alms Box	18.99	
		5,017.99
,, Interest Account: —		
Miss A. Loring, Otis Daniel, Miss Joy, Miss A. F. Wood, A. Fearing, L. G. Pray, Miss M. L. Shaw, I. Thacher, Miss E. Powers, Nathaniel Thayer, Mrs. A. H. Lincoln, J. G. Kidder, Mrs. A. Fearing, Mrs. A. E. P. Sever, P. C. Brooks, Samuel W. Swett, Mrs. Mary W. Swett, Miss Helen A. Ames, Mrs. V. G. Stone, W. E. Harvey, Charles Faulkner, Caroline L. Bayley, Pamelia H. Beal, Henry Gassett, Louisa Smith, Alice Mulliken, Charles G. Emmons, Mary E. Gould, George E. Downes, Mary G. Perkins, Nathaniel Merriam, and Sidney Bartlett Funds		7,987.54
,, Board of Patients	$3,803.73	
,, Sale of Medicines, etc.	89.65	
,, Sale of Piano	150.69	
		4,044.07
,, Surgical Appliance Shop Receipts		2,602.39
,, Surgical Appliance Fund: Interest		60.00
,, Legacies: —		
Nathaniel Merriam	$11,273.15	
Sidney Bartlett	2,500.00	
		13,773.15
,, East Wing Building Subscriptions		35,300.00
,, Investment Account: Sundries		1,000.00
		$71,948.17

Dec. 28, 1889. JOSHUA M. SEARS, *Treasurer.*

and find it correct, and properly vouched for.

HORACE D. BRADBURY, PUBLIC ACCOUNTANT,
Auditor, appointed by the Finance Committee.

LIFE-MEMBERS.

Extract from the By-Laws. — The Corporation shall be composed of the persons named in the Act of Incorporation; of all persons who have been or may be Managers; of such persons as shall give to the Hospital, at any one time, the value of one hundred dollars and upwards; of annual subscribers to the amount of, at the least, five dollars, so long as they shall pay that sum to the Corporation.

Vote of the Corporation. — Any person giving to the Corporation, at one time, not less than five hundred dollars, shall have the privilege of affixing the name of a child to a bed in the Hospital, subject to the decision of the Managers in each case. This permission, however, does not carry with it any right or control over the bed named.

Abbott, Jere.
Abbott, Mrs. Jere.
*Adams, Mrs. Chas. Francis
Adams, Mrs. John Quincy
Ames, Fred. L.
Ames, Mrs. Fred. L.
*Ames, Miss Helen A.
Ames, Oakes A.
Ames, Oliver
Ames, Mrs. Oliver, Sr.
Amory, Mrs. Arthur
Amory, Mrs. C. W.
*Amory, William
Amory, William, Jr.
Andrew, Mrs. John F.
*Andrews, William T.
Appleton, Misses
*Appleton, Charles H.
Appleton, Mrs. William
*Ashton, Mrs. E. V.
*Atkins, Elisha
Austin, Edward
Baker, Miss E. H.
Baker, Mrs. E. H.
Balfour, Mrs.
*Ballard, Joseph
Bangs, George P.
Bangs, Miss E. S.
Barnes, C. B.
Bartlett, Francis
*Bartlett, Sidney
Beal, James H.
Beebe, E. Pierson
Beebe, Frank H.
Beebe, J. A.
Beebe, Mrs. J. A.
Beebe, Mrs. J. M.
Bennett, Mrs. Eleanor
*Bigelow, Alanson
*Bigelow, A. O.
*Bigelow, George T.
Billings, Robert C.
Blake, A. W.
*Blake, George Baty
*Blake, Stanton
Blanchard, Miss S. H.
Borland, Miss A. L.
*Borland, John
Borland, J. N.
*Bowditch, J. Ingersoll
Bowditch, Mrs. N. I.
Bremer, J. L.
*Brewer, Gardner
*Brewer, Mrs. Gardner
*Brewer, Mrs. J. R.
*Brewster, John
*Bright, W. E.
Brimmer, Martin
Brimmer, Mrs. Martin
*Brooks, Mrs. Gorham
*Brooks, Peter C.
*Brooks, Mrs. P. C.
Brooks, Mrs. P. C., Jr.
Brooks, Phillips

Brooks, Mrs. Shepherd
Brown, Francis
Brown, Francis H.
Brown, S. O. (Dover, Me.)
Burbank, A. N.
Burnham, Mrs. J. A.
*Burrage, J. C.
Cabot, Mrs. A. T.
Cabot, Mrs. J. S.
Cabot, Mrs. S.
Cary, W. F.
Cheney, B. P.
Chickering, G. H.
Chickering, Miss Mary
Clark, D. O.
Clark, J. W.
Clark, Mrs. J. W.
Cochrane, Alex.
Coolidge, Mrs. J. Randolph
Coolidge, J. T.
Coolidge, Mrs. J. T.
Coolidge, Mrs. J. T., Jr.
Croft, Mrs. Arthur
Curtis, Louis
*Cushing, John G.
Cushing, R. M.
Cushing, T. F.
Dana, C. S.
*Davis, James
*Davis, S. C.
*Deblois, Stephen G.
*Denny, Mrs. Daniel
Dexter, F. Gordon
*Ditson, Oliver
Dorr, Mrs. C. H.
*Dwight, Mrs. William
Eaton, W. S.
Eaton, Mrs. W. S.
Ellis, George E.
*Emmons, Nathaniel H.
Emmons, Mrs. N. H.
Endicott, William, Jr.
Estabrook, Mrs. A. F.
Everett, H. Sidney
*Faulkner, Charles
Faulkner, Mrs. Charles
Faulkner, Miss F. M.
Faulkner, Miss H. W.
Fay, J. S.
Fay, Mrs. M. B.
Fay, Miss S. M.
Fay, Mrs. W. C.
*Fearing, Albert
*Fearing, Mrs. Albert
Fisher, Warren, Jr.
Fiske, Charles H.
*Fiske, Mrs. C. H.
Fiske, Mrs. F. L.
Fiske, J. N.
Flagg, Augustus
Forbes, J. Malcolm
Foster, C. O.
*Gardner, George
*Gardner, Mrs. George
Gardner, George A.
Gardner, George P.
*Gardner, J. L.
*Gardner, Mrs. J. L.
Gardner, J. L., Jr.
Glover, J. B.
*Goodwin, Mrs. Ozias
Gray, Mrs. Horace
*Gray, J. C.
Green, Samuel A.
Greene, Mrs. Franklin
Greenleaf, Mrs. James
*Greenleaf, R. C.
Grover, W. O.
*Hall, Mrs. Andrew T.
Hall, J. R.
*Hardy, Alpheus
*Harris, Miss Charlotte
Hart, Mrs. William T.
Haven, H. C.
Hemenway, Mrs. A.
Higginson, F. L.
*Higginson, George
Higginson, Mrs. H. L.

Hilton, William
Hilton, Mrs. William
Hinckley, Mrs. S. L.
Hoar, E. R.
Hobart, Aaron
Hogg, John
Holden, Mrs. George
Hooker, Mrs. J. C.
Hooper, Mrs. Samuel
Horton, C. P.
*Hovey, George O.
*Howe, George
*Howe, Mrs. George
Howe, George D.
Howes, Miss Elizabeth
Hunnewell, F. W.
Hunnewell, H. H.
Hunnewell, Mrs. Hollis
Hunnewell, Walter
*Inches, Miss E. B.
Inches, Mrs. M. B.
Ingalls, William
Jackson, Mrs. C. C.
Johnson, Mrs. C. A.
Johnson, Samuel
Johnson, Mrs. Samuel
Joy, C. H.
Kendall, Joseph S.
Kent, Mrs. H. M.
Kettle, Mrs. L. L.
*Kidder, Henry P.
Kimball, David P.
Kimball, Mrs. David P.
*Kimball, M. Day
*Kuhn, George H.
Kuhn, W. P.
Lawrence, Miss
Lawrence, Abbott
Lawrence, Mrs. Abbott
Lawrence, Mrs. Amos A.
*Lawrence, James
Lawrence, Mrs. James
Lee, Henry
Lee, Mrs. Henry
Lincoln, Roland C.
Lincoln, Mrs. R. C.
*Little, James L.
Little, Julia A.
Lodge, Mrs. John E.
Lothrop, Mrs. A. M.
*Lothrop, S. K.
Lothrop, Mrs. T. K.
Lothrop, Thornton K.
Lowell, Miss Anna C.
Lowell, Augustus
Lowell, Mrs. Augustus
*Lowell, John A.
Luce, Matthew
Lyman, A. T.
*Lyman, G. W.
*Lyman, Mrs. G. W.
Mack, Thomas
Manning, F. H.
*Manning, J. M.
Mason, Miss E. F.
Mason, Miss Ida M.
Mason, W. Powell
Matthews, Mrs. Nathan
May, Miss Josephine
Maynard, E. D.
*McGregor, James
*McGregor, Mrs. Mary M.
Merriam, Charles
Merriam, Mrs. Charles
Miller, Mrs. C. H.
Mixter, Misses
Morison, Mrs. Frank
Morison, Mrs. L. M. G.
Morse, Leopold
*Mudge, E. R.
Nevins, Mrs. Eliza S.
Osborn, J. A.
Paine, R. T.
*Palfrey, John G.
Parkman, George F.
Payson, Mrs. S. R.
Peabody, F. H.
Peabody, Mrs. F. H.

Peabody, O. W.
Peabody, Mrs. O. W.
*Perkins, William
Peters, William C.
Phillips, Mrs. J.
*Phillips, J. C.
Phillips, Mrs. J. C.
Pickering, H.
Pickering, Mrs. H.
Pickering, H. G.
Pickering, H. W.
*Pickering, Mrs. H. W.
Pickman, W. D.
Pickman, Mrs. W. D.
Pierce, H. L.
Pratt, Miss
*Pray, Lewis G.
Preston, Mrs. J. P.
*Pulsifer, R. M.
Pulsifer, R. M. & Co.
Rice, Mrs. H. A.
*Richardson, George C.
Richardson, T. O.
*Robbins, Chandler
*Robbins, Chandler, Jr.
Rogers, J. C.
Rotch, A. L.
Rotch, Miss A. L.
*Rotch, B. S.
Rotch, Mrs. B. S.
Saltonstall, Henry
Saltonstall, Mrs. Henry
*Sargent, Ignatius
Sears, J. M.
Sears, Mrs. J. M.
Sears, K. W.
*Sever, James W.
*Sever, Mrs. James W.
Shattuck, F. C.
Shaw, Miss A. B.
Shaw, Mrs. G. H.
Shaw, Mrs. G. R.
Shaw, H. S.
Shaw, Mrs. Louisa Towne
Shaw, Mrs. Q. A.
Shaw, Mrs. R. G.
*Sigourney, Mrs. M. B.
Snow, Miss Salome H.
Spaulding, J. P.
*Spaulding, M. D.
Spencer, A. W.
Stetson, A. W.
Stratton, Mrs. C. E.
Strong, Edward A.
Sturgis, Russell, Jr.
*Swett, Mrs. Mary W.
*Swett, S. W.
Taggard, Mrs. B. W.
Thacher, George
*Thacher, Isaac
Thayer, Miss A. G.
Thayer, Bayard
*Thayer, C. T.
*Thayer, Mrs. C. T.
Thayer, E. V. R.
Thayer, John E.
*Thayer, Nathaniel
Thayer, Nathaniel, Jr.
Thomas, Miss C. C.
*Thomas, William
Tucker, Mrs. Alanson
*Tucker, William W.
Tucker, Mrs. William W.
Upham, Mrs. G. P.
Upham, Miss Susan
*Wadsworth, Mrs. W. W.
Wales, George W.
Wales, Miss Mary Ann
*Ware, C. E.
*Warren, S. D.
Warren, William Wilkins
Warren, Mrs. Wm. Wilkins
Waters, Mrs. R. H.
Weld, O. E.
Weld, W. G.
*Welles, Miss
*Welles, Miss Jane
Weston, H. C.

Weston, Mrs. H. C.
Wetherell, G. H.
Wetherell, John G.
Whidden, T. J.
White, B. C.
White, F. B.
Whitman, Henry
Whitney, D. R.
Whitney, Mrs. D. R.
Whitney, Edward
Whittier, C. A.
Wigglesworth, Edward
Wigglesworth, Thomas
Williams, D. W.
Wilson, John
Winslow, W. T.
Winthrop, Miss E. C.
Winthrop, Robert C.
Winthrop, Mrs. R. C.
Winthrop, Mrs. R. C., Jr.
Wolcott, J. Huntington
Wolcott, Mrs. J. H.
Woods, Henry
*Wright, Eben
Young, Charles L.

DONORS AND SUBSCRIBERS.

TO THE HOSPITAL.

Abbott, Jere.	$25.00
Ames, Fred. L.	200 00
Beal, James H.	25.00
Billings, Robert C.	100.00
Bradlee, Miss Helen C.	20.00
Cobb, H. E., & Co.	10 00
Coolidge, Mrs. J. Randolph	25.00
Coolidge, Mrs. J. T., Jr.	10.00
Coolidge, Mrs. T. Jefferson	10.00
Crehore, Mrs. G. C.	5.00
Curtis, Mrs. H. G.	5.00
Curtis, Louis	25.00
Dana, Mrs. Geo. N.	5.00
DeBlois, Amelia G.	20.00
Faulkner, Mrs. Charles	100 00
Faulkner, Miss Helen W.	50.00
Faulkner, Miss Fannie M.	50.00
Fay, Joseph S.	100.00
Fay, Mrs. M. B.	100.00
Fay, Miss Sarah M.	10.00
Fields, Mrs. James T.	5.00
Friend	10.00
	$910.00

Brought forward	$910.00
Gaffield, Thomas	10.00
Gardner, George A.	100.00
Gardner, George P.	25.00
Gardner, Mrs. John L.	10.00
Glover, Joseph B.	50.00
Greenough, Mrs. M. S.	5.00
Hart, Mrs. William T.	5.00
Hastings, Dr.	3.00
Hayden, Mrs. Charles R. (donation)	20.00
Hemenway, Mrs. C. P. (donation)	10.00
Hunnewell, F. W.	100.00
Hunnewell, H. H.	200.00
Hunnewell, Mrs. Hollis	25.00
Hunnewell, Walter (donation)	25.00
Lawton, Mrs. P.	2.00
Lowell, Miss Anna C. (donation)	50.00
Merwin, Elias	20.00
	$1,570.00

Brought forward	$1,570.00
Minot, Mrs. Charles H.	10.00
O'Brien, Edward	2.00
Peabody, O. W.	200.00
Pierce, Henry L.	100.00
Porter, Miss Ellen	25.00
Putnam, Mrs. Mary B. (donation for Memorial Bed)	500.00
Root, W. A. and H. A. (donation)	50.00
Saltonstall, Mrs. Henry	50.00
Sargent, Mrs. F. W.	25.00
Scannell, T.	10.00
Schlessinger, B.	30.00
Sears, J. M.	200 00
Shattuck, Mrs. George C.	10.00
Shaw, Mrs. Francis	10.00
Shaw, Mrs. Quincy A.	50.00
Snow, Miss Salome H.	100.00
Spaulding, John P.	200.00
Storer, Miss A. M.	5.00
Storer, Miss M. G.	5.00
Thacher, George	100.00
Thacher, George (donation for Memorial Bed)	500.00
	$3,752.00

Brought forward	$3,752.00
Thayer, Miss A. G.	200.00
Thayer, Bayard	200.00
Thayer, E. V. R.	200.00
Thayer, John E.	200.00
Thorndike, Mrs. J. H.	10.00
Trinity Church Easter Offering	5.00
Ware, Mrs. Charles E.	50.00
Warren, Edward	2.00
Waters, E. F.	5.00
Weld, Mrs. A. D., Jr.	5.00
Wetherell, John G.	50.00
Wheatland, Mrs. George	10.00
Wheelwright, Mrs. John W.	10.00
Whitney, Edward	20.00
Whitney, Dr. J. O.	5.00
Winthrop, Robert C.	100.00
Winthrop, Mrs. Robert C., Jr.	50.00
Wolcott, Mrs. J. H.	10.00
Young, Miss	5.00
Young, Mrs. B. L.	10.00
Young, Charles L.	100.00
	$4,999.00

SUBSCRIBERS TO EAST WING FUND.

Ames, Fred L.	$5,000.00
Ames, Mrs. Sarah L.	300.00
Appleton, Mrs. William	500.00
Billings, Robert C.	500.00
Bremer, John L.	500.00
Cushing, Robert M.	25.00
Estabrook, Mrs. A. F.	10.00
Faulkner, Mrs. Charles, and the Misses Faulkner	5,000 00
Fay, Joseph S.	100.00
	$11,935.00

Brought forward	$11,935 00
Friend, A	100.00
Friend, A	30.00
Gardner, George A.	1,000.00
Gardner, John L.	500.00
Glover, Joseph B.	50.00
Higginson, George	2,000.00
Hunnewell, H. H.	5,000.00
Kimball, Mr. & Mrs. David P.	500.00
	$21,115.00

Brought forward	$21,115.00
Lawrence, Mrs. A. A.	100.00
Merriam, Charles	500.00
Montgomery, William	10.00
Parkman, George F.	500.00
Peabody, F. H.	250.00
Peabody, O. W.	500.00
Phillips, Mrs. John C.	1,000.00
Pickering, Mr. & Mrs. H.	25.00
	$24,000.00

Brought forward	$24,000.00
Pierce, Henry L.	100.00
Rice, Mrs. Henry A.	200.00
Rotch, Mrs. B. S.	500.00
Sears, J. M.	5,000.00
Spaulding, John P.	5,000.00
Weld, Otis E.	100.00
Weston, Mrs. H. C.	100.00
Young, Charles L.	300.00
	$35,300.00

TO THE LADIES' AID ASSOCIATION.

Abbot, Mrs. H. W.	$5.00
Abbott, Mrs. Jere.	5.00
Abbott, Mrs. S. L.	2.00
Adams, Mrs. C. F.	10.00
Amory, Mrs. Arthur	10.00
Amory, Mrs. William	10.00
Anderson, Mrs. J. F.	5.00
Andrew, Mrs. J. F.	50.00
Andrews, Mrs. F. W.	5.00
Ayer, Mrs. J. B.	5.00
Baker, Mrs. Richard, Jr.	10.00
Bangs, Miss	5.00
Bangs, Mrs. Edward	5.00
Barnes, Misses	10.00
Barnes, Mrs. C. B.	15.00
Bartlett, Miss M. H.	5.00
Batcheller, Mrs. A. H.	10.00
Beebe, Mrs. J. A.	5.00
Bigelow, Miss Adeline	5.00
Bigelow, Mrs. G. T.	10.00
Bigelow, Mrs. H.	5.00
Black, Mrs. G. N.	5.00
Blake, Mrs. J. H.	10.00
Blake, Mrs. S. P., Jr.	3.00
Blanchard, Miss S. H.	10.00
Boardman, Miss	5.00
	$225.00

Brought forward	$225.00
Boardman, Mrs. T. D.	2.00
Bowker, Mrs. S. D.	1.00
Brewer, Mrs. T. M.	3.00
Brewster, Mrs. Oliver	7.00
Brimmer, Mrs.	10.00
Brooks, Mrs. F. A.	15.00
Brooks, Mrs. Francis	10.00
Brooks, Mrs. Shepherd	50.00
Brown, Mrs. F. H.	2.00
Brown, Mrs. J. T., Jr.	5.00
Browne, Miss H. T.	5.00
Bullard, Mrs. W. S.	10.00
Burnham, Mrs. J. A.	10.00
Burnham, Mrs. J. A., Jr.	20.00
Carr, Mrs. Alfred	5.00
Cary, Mrs. Richard	5.00
Chandler, Miss E. M.	2.00
Chapman, Mrs. D. R.	1.00
Chapman, Miss J. E. C.	1.00
Cheever, Misses	10.00
Cheney, Miss A. S.	5.00
Cheney, B. P.	10.00
Cheney, Mrs. B. P.	10.00
Cheney, B. P., Jr.	5.00
Cheney, Charles P.	5.00
	$434.00

Brought forward	$434.00
Cheney, Miss Mary	5.00
Clark, Mrs. J. J.	2.00
Clark, Mrs. J. W.	10.00
Codman, Mrs. E. W.	5.00
Collamore, Misses	10.00
Coolidge, Miss G. S.	5.00
Coolidge, Mrs. J. T., Jr.	5.00
Coolidge, Mrs. J. R., Jr.	5.00
Crocker, Miss	5.00
Croft, Mrs. A.	10.00
Curtis, Mrs. Allen	5.00
Curtis, C. P.	10.00
Curtis, Miss E. F.	1.00
Curtis, Mrs. H. G.	10.00
Curtis, Mrs. J. F.	5.00
Curtis, Mrs. T. B.	10.00
Cushing, Mrs. R. M.	25.00
Dabney, Mrs. L. S.	10.00
Dabney, Mrs. Walter	5.00
Dana, Mrs. C. S.	10.00
Dana, Mrs. S. B.	10.00
Davis, Mrs. E. L.	10.00
Davis, Miss Lilly	1.00
Davis, Miss Theresa	1.00
Dexter, Miss Elsie	2.00
Dexter, Miss Rose	2.00
Dorr, Miss	5.00
Emmons, Mrs. N. H.	5.00
Everett, Mrs. E. B.	5.00
Faulkner, Mrs. Charles	10.00
Fay, Miss	1.00
Fenno, Mrs. J. B.	10.00
Fessenden, Mrs. S. H.	5.00
Fields, Mrs. James T.	5.00
Fiske, Miss E. S.	5.00
Fiske, Mrs. G. J.	10.00
Fiske, Mrs. J. N.	10.00
Fitz, Mrs. E. R.	2.00
Fitz, Miss L. K.	2.00
Flagg, Mrs. Augustus	10.00
French, Miss C. L. W.	5.00
Fry, Mrs. Charles	10.00
	$713.00

Brought forward	$713.00
Gardner, Mrs. J. L.	10.00
Glidden, J. A.	2.00
Glidden, Mrs. William T.	10.00
Goodwin, Miss	10.00
Gordon, Mrs. Charles	10.00
Gorham, Mrs. W. H.	5.00
Gray, Mrs. H.	10.00
Gray, Mrs. J. C.	5.00
Greene, Mrs. J. S. C.	5.00
Greene, Miss Margaret	5.00
Guild, Mrs. S. E.	10.00
Hall, Mrs. F. A.	2.00
Hammond, Mrs. G. W.	5.00
Hayden, Mrs. H. J.	5.00
Hayes, Mrs. F. B.	10.00
Hecht, Mrs. J. H.	5.00
Hemenway, Mrs. A.	10.00
Hersey, Mrs. F. R.	2.00
Hichborn, Mrs. G. R.	2.00
Higginson, Mrs. T. W.	5.00
Higginson, Waldo	5.00
Hill, Mrs. H. A.	5.00
Hitchcock, Mrs. D. W.	5.00
Hoague, Mrs. I. T.	3.00
Homans, Mrs. J.	5.00
Hooker, Mrs. J. C.	10.00
Hooper, Miss M. G.	2.00
Howe, Mrs.	1.00
Hunnewell, Miss Charlotte	3.00
Hunnewell, F. W.	25.00
Hunnewell, Mrs. Hollis	25.00
Iasigi, Mrs. Oscar	5.00
James, Mrs. J. W.	20.00
Jenks, Miss	2.00
Johnson, Mrs. E. C.	10.00
Johnson, Mrs. Samuel	5.00
Jones, Mrs. Otis N.	2.00
Jordan, Mrs. E. D.	10.00
Joy, Mrs. C. H.	5.00
Kennard, Mrs. M. H.	3.00
Kimball, Mrs. D. P.	25.00
Kinsley, Mrs. E. W.	5.00
	$1,022.00

Brought forward	$1,022.00
Knowlton, Mrs. K. A.	5.00
Larkin, Miss	2.00
Lawrence, Mrs. Abbott	10.00
Lawrence, Mrs. A. A.	20.00
Lawrence, Mrs. W. R.	5.00
Lee, Mrs. George C.	20.00
Lee, Mrs. Henry	5.00
Linzee, Miss Marian	2.00
Linzee, Mrs. T. C. A.	5.00
Little, Mrs. J. M.	5.00
Lloyd, Mrs. Annie	5.00
Lodge, Mrs. H. C.	20.00
Lothrop, Mrs. T. K.	10.00
Lowell, Mrs. E. J.	5.00
Lowell, Mrs. John	5.00
Mason, Miss Harriette	5 00
Mather, Mrs. H. B.	10.00
Meredith, Mrs. J. H.	5.00
Meyer, Mrs. G. A.	5.00
Minot, Mrs. C. H.	10.00
Mixter, Miss	5.00
Mixter, Mrs. William	5.00
Morison, Mrs. J. H.	3.00
Morrill, Misses	6.00
Morse, Mrs. J. T.	5.00
Morse, Mrs. Leopold	10.00
Nash, Mrs. B. H.	10.00
Nelson, Mrs. E. B.	1.00
Norcross, Miss	10.00
Norcross, Mrs. O.	10.00
Norcross, Mrs. O., Jr.	5.00
North, Mrs. J. H.	2.00
Palfrey, Mrs. J. C.	5.00
Parker, Mrs. C. H.	1.00
Parker, Mrs. W.	3.00
Parsons, Miss (1888 and 1889)	2.00
Payson, Mrs. G. R.	2.00
Peabody, Mrs. F. H.	10.00
Peabody, Mrs. Joseph	25.00
Peabody, Mrs. O. W.	25.00
Perry, Mrs. L. F.	5.00
Pfaff, Mrs. Jacob	10.00
	$1,341.00

Brought forward	$1,341.00
Phillips, Mrs. J. C.	5.00
Phillips, Mrs. J. C., Jr.	25.00
Pickman, Mrs. W. D.	20.00
Plympton, Mrs. J.	2.00
Pratt, Miss Mary	5.00
Preston, Mrs. G. H.	5.00
Putnam, Mrs. J. P.	20 00
Putnam, Mrs. S. R.	10.00
Rea, Mrs. William A.	2.00
Read, Miss S. E.	10.00
Reed, Mrs. B. T.	5.00
Richardson, Mrs. E. C.	2.00
Robbins, Mrs. R. E.	5.00
Robins, Mrs. Edward B.	5.00
Rogers, Mrs. J. C.	25.00
Rogers, Mrs. W. B.	2.00
Russell, Mrs. R. S.	10.00
Salisbury, Miss	5.00
Saltonstall, Mrs. Henry	10.00
Sampson, Mrs. O. H.	5.00
Sargent, Mrs. F. W.	25.00
Sargent, Mrs. H. J.	10.00
Sargent, Mrs. Turner	5.00
Schouler, Mrs. James	5.00
Sears, Miss Annie	5.00
Sears, Miss E. V.	5.00
Sears, Mrs. F. R.	10.00
Sears, Mrs. P. H.	10.00
Shattuck, Mrs. F. C.	5.00
Shattuck, Mrs. G. C.	5.00
Shaw, Mrs. R. G.	10.00
Shimmin, Miss Blanche	10.00
Simmons, Mrs. G. W.	5.00
Simmons, Miss Marion H.	2.00
Spalding, Mrs. J. V.	2.00
Spooner, Mrs. H. S.	2.00
Sprague, Mrs. S. E.	15.00
Spring, Miss	5.00
Stevenson, Mrs. R. H.	5.00
Storer, Miss	2.00
Storer, Miss M. G.	2.00
Strong, Miss Ellen C.	3.00
	$1,667.00

Brought forward	$1,667.00
Strong, Mrs. E. A.	5.00
Sturgis, Mrs. J. H.	5.00
Sturgis, Mrs. R.	5.00
Tappan, Miss Olivia B.	5.00
Tappan, Mrs. Sewell	3.00
Thacher, Mrs. George (1889 and 1890)	20.00
Thayer, Miss Adèle G.	100.00
Thayer, Miss F. G.	1.00
Thayer, Miss H. L.	2.00
Thayer, Miss M. E.	1.00
Thayer, Mrs. N.	100.00
Thomas, Miss C. C.	5.00
Thomas, Miss M.	2.00
Thomas, Mrs. William	5.00
Torrey, Miss A. D.	5.00
Turnbull, Mrs. C. N.	5.00
Van Brunt, Mrs. C.	5.00
Wadsworth, Mrs. A. F.	10.00
Wainwright, Miss	10.00
Wainwright, Mrs. H. C.	5.00
Wales, Mrs. G. W.	5.00
Walker, Mrs. N.	5.00
Ware, Mrs. C. E.	15.00
Warren, Mrs. F.	5.00
Warren, Mrs. J. S.	10.00
	$2,006.00

Brought forward	$2,006.00
Warren, Mrs. S. D.	10.00
Washburn, Miss	1.00
Washburn, Mrs. J. M.	1.00
Weld, Mrs. Moses W.	5.00
Weld, Miss Susan	5.00
Wells, Mrs. Frank	5.00
Weston, Mrs. H. C.	15.00
Wheeler, Miss	2.00
Wheeler, Mrs. A. S.	10.00
Wheelwright, Mrs. E.	5.00
White, Mrs. C. T.	5.00
White, Miss G. S.	1.00
White, Miss H. F.	1.00
White, Miss H. H.	1.00
White, Mrs. H. R.	5.00
White, Mrs. J. H.	5.00
Whitmore, Mrs. C. O.	5.00
Whitney, Miss	3.00
Whittemore, Miss	2.00
Whittemore, Mrs. H.	2.00
Whitwell, Miss	5.00
Williams, Mrs. H. W.	10.00
Winsor, Mrs. H.	5.00
Winthrop, Miss E. C.	5.00
Winthrop, Mrs. R. C.	100.00
Wolcott, Mrs. J. H.	10.00
	$2,230.00

TO THE CONVALESCENT HOME.

Belches, Mrs. J. W.	$5.00
Curtis, Mrs. James F.	10.00
Dana, Mrs. S. B.	10.00
Faulkner, Miss	10.00
Faulkner, Mrs. Charles	10.00
Faulkner, Miss Helen	10.00
Hayden, Mrs. Charles R.	5.00
Higginson, Waldo	5.00
Hobbs, Miss	5.00
Hobbs, Miss R. H.	5.00
Kimball, Mrs. D. P.	25.00
Merriam, Charles	25.00
Morse, Mrs. Leopold	5.00
	$130.00

Brought forward	$130.00
Norcross, Miss	10.00
Read, Mrs. L. R.	25.00
Sargent, Mrs. Turner	5.00
Skinner, Mrs. Francis	100.00
Smith, Miss Jessie (a grateful patient)	5.00
Stevenson, Mrs. R. H.	5.00
Thayer, Mrs. N.	100.00
Thomas, Mrs. William	20.00
Wales, Miss M. A.	20.00
Washburn, Mrs. J. M.	5.00
	$425.00

LIST OF DONATIONS AT THE HOSPITAL AND CONVALESCENT HOME.

HOSPITAL.

January.

Mrs. John Belches, $5.00 for the Christmas-tree.

Robert E. Lee, toys.

Young ladies of Wakefield, through Miss M. A. Brown, Christmas toys.

Laura H. Wheeler, 7 cloth scrap-books, 4 card scrap-books, 15 cotton queens, 3 cloth dolls, and 1 elephant, 2 camels, 3 pigs, 2 sheep, 7 rabbits, 2 rats, 3 horses, 4 jumping-jacks, and 34 sets of alphabets.

Mrs. F. R. Hersey, several pretty picture-books.

Master and Miss Loring, scrap-books and playthings.

Mrs. O. W. Peabody, toys for the Christmas-tree.

A. J. Tower, ice-cream and cake twice weekly.

Children's Helping Hand Society, 2 scrap-books.

Mrs. J. T. Bronson, picture-cards.

Mrs. Abbott, 2 scrap-books.

Penny bank of three little children, West Newton, $5.00, to be spent by the children.

A Friend, through Mrs. T. C. A. Linzee, $5.00 for the children.

Mrs. James H. Reed, 3 night-shirts, 1 wrapper, 1 pair bed-slippers.

Mrs. Ayer, scrap-album.

Mrs. Millmore, oranges, scrap-album.

Mrs. Croswell and Emily, doll, toys, old linen, and cards.

Miss L. P. Soule, through "Little Wanderers' Home," toys and several girls' hoods.

Alice R. Sprague, "Youth's Companions."

Alexander Fellner, sailor suit and jacket.

The Misses White, oranges and lemons.

Mrs. William Turner and daughter, paper dolls.

Mrs. R. D. Peters, toys.

Mrs. J. C. Warren, half-worn rubber boots.

Mrs. Remick, 1 gallon ice-cream.

Dr. E. H. Bradford, a suture tray.

Miss Eaton, old linen.

Mrs. Ward, doll and clothes.

Mrs. W. A. Rea, 7 jelly glasses, 2 pairs bed-socks, old linen.

Ralph H. Thomas, a birthday cake.

Mrs. Armstrong, carriage, 3 cans cream.

Mrs. Prescott, flowers.

Mrs. William Thomas, oranges.

Ministering Children's League of South Yarmouth, scrap-books.

February.

Mrs. Glidden, knitted socks and stockings.
Miss White, a large doll.
Miss E. S. White, a horse for the boys.
Valentine fair and party, Shawmut Universalist Church, valentines.
Mrs. C. F. Quincy, a sled.
A Friend, valentines and nursery blocks.
Mrs. Amory, ice-cream for all in the Hospital.
Mary and Juliet Higginson and Madeline Jackson, a doll and bed, 7 books.
Mr. and Mrs. Charles W. Galloupe, flowers.
Noyes Brothers, woollen clothes.

March.

Mrs. O. W. Peabody, old linen.
Mrs. R. C. Winthrop, 2 boxes fancy biscuit.
Mrs. J. H. Hecht, apples and oranges.
Ellen and Benjamin Joy, whip, reins, toy, scrap-books, chocolate bon-bons.
Mrs. Charles H. Wood, a wire flower-stand, child's chair.
Miss White, 2 boxes fancy biscuit.
Miss Emma S. White, 2 dozen oranges.
Mrs. J. R. Meredith, 1 dozen oranges.
E. P. Beebe, 4 dozen eggs.
Miss E. B. Porter, bed-frame.
Mr. Fiske and Mrs. Davis, $12.00 for splint for poor child.
George Thacher, splint, leather anklet, etc.
Amy S. Appleton, "Nurseries," portfolio.
David and John W. Powers, box of oranges.
Harry W. Allen, books.
Margaret Williams, a doll, "Mabel."

April.

Mrs. Dr. Leland, dolls, books, magazines.
Mrs. J. Plimpton, plant, jellies, books.
Edward F. Baker, 50 Porcineographs.
"Girls' Friendly Society," through Miss Thayer, 28 scrap cards.
Mary and Helen Guild, large package magazines.
Miss A. F. Merrill, a doll.
Mrs. C. T. Wood, chair, picture, tire.
"King's Daughters," Alice Williams, Florence Kendall, Blanche Mason, Grace Kendall, Amy Giles, Mattie Rayne, Alice Moulton, Bertha Brown, Lena Ray, Gertrude Massure, 20 bouquets, 13 scrap-books.
L. Pierce, azalia, cut flowers.
Mamie Wood, a doll's set of furniture.
Mrs. J. C. Warren, a baby's chair.
Miss H. R. White, 2 boxes fancy biscuits.
Miss Emma S. White, a set of doll's dishes, a picture-book.
Miss Louisa C. Baker, 5 pairs knitted woollen socks.
Easter Card Mission, Easter cards and hymns.
Mary E. Hooper, Mary S. Hewitt, Bessie Howard, Mary D. Aldrich, Louise M. Forbes, each a scrap-book.
Mrs. W. S. Rust, paper dolls.
Mrs. Barnes, a large box of cut flowers.
Trinity Church, 8 potted plants.
"Send Me" Society, Lancaster, magazines, books.
Charles W. Parker, Jr., Moore's toys, steam-cars.
Mrs. Fitz, a large box of may-flowers. The same in 1888, omitted in Report.

May.

George Thacher, 1 pair swing crutches.

Sunday-school, Weare Centre, N. H., Easter cards and eggs.

"King's Daughters," Plymouth, Mass., mayflowers.

The children of Catamut School, through Mrs. C. R. Fitz, mayflowers and violets.

Helen and Mary Guild, magazines.

Boston Young Men's Christian Union, 5 tickets for carriage-ride.

Mrs. Peabody, 2 barrels apples, asparagus, lettuce.

Mrs. Julius Fellner, 2 quarts ice-cream.

Eddie Warren, $2.00.

Miss Nellie Lahey, an afghan.

Dr. E. H. Bradford, a microscope.

Flower Mission, flowers.

Mrs. H. H. Hunnewell, flowers.

Systematic Sewing School, through Miss Lothrop, 3 sheets, 11 night-dresses, 12 "Mother Hubbards," 6 knitted shirts.

Miss Pratt, flowers.

Mrs. H. L. Hayford, papers.

Ruth and Helen Galloupe, violets.

"Well children," a screen.

"King's Daughters" of the Eliot, Wellesley College, violets.

Mrs. Lawrence, 2 dressing-gowns.

Miss Schlesinger, a large box of lilies of the valley.

Eddie O'Brien, $2.00.

The Children's Mission, a girl's tricycle.

"Maple Bees," Malden, flowers and scrap-cards.

Children of the Industrial School, Bartlett Street, a quilt.

Eva Swift, paper flowers, scrap-books, papers.

"The King's Children," Hamilton, Mass., flowers, a doll, board and splint for a poor child, $28.75.

June.

Olive Crosby, 1 pair swing crutches.

Miss White, 1 dozen lemons, 2 boxes fancy biscuit.

Mrs. Alexander H. Rice, boy's half-worn clothing.

Young Girls' Guild, Christ Church, Andover, scrap-books, cards, pictures.

"King's Daughters," flowers.

Systematic Sewing Circle, through Miss Lothrop, 7 night-dresses, 5 pairs drawers, 3 waists, 2 flannel petticoats, 6 flannel "Mother Hubbards" and 2 cotton, 1 jacket.

Mrs. J. Plimpotn, 2 handkerchiefs, half-worn clothing, worsted slippers.

Mrs. F. C. Herrick, package of "St. Nicholas" magazines.

Mrs. Charles E. Lord, books.

Mrs. Bates, through Dr. Hastings, $3.00, books, doll.

Miss Mary E. Howes, books, worsteds, cards.

Mrs. George W. Keats, cut flowers.

Miss Lockwood and Miss Weld, box of flowers.

Miss L. Parsons, beautiful roses.

Jordan, Marsh, & Co., a large package of London papers.

The Misses Goldthwaite, 2 dolls.

Miss Schlessinger, roses.

Miss White, 2 boxes fancy biscuits, 1 dozen lemons.

July.

Miss Carpenter, a box of toys.

Mrs. Samuel A. Merrill, books and magazines.

"King's Daughters" at Dana Hall, 2 afghans, 1 knitted skirt.

Allie Fellner, boy's suit, useful clothing.

Maud Everett, baby-carriage.

Mrs. Charles T. Chase, flowers and shells.

All Saints Church, Dorchester, a large package of scrap-cards.
Miss Marion Hill, books, etc.
Mrs. ——, 20 Mt. Vernon Street, 3 quarts ice-cream.
Mr. Day, 2 Bradford frames, braces, tires.
"Lend-a-Hand Club," Brockton, 12 pairs stockings, 24 towels, 13 pairs drawers, 6 "Mother Hubbards," 1 dress, scrap-cards.
Maud Merrill, paper dolls.
Mrs. Amory, 1 gallon ice-cream.
T. W. M. I., flowers.
Miss Stevens, scrap-books.
"King's Daughters," Church of the Epiphany, scrap-books.
The little children of the Oregon House, Hull, Mass., a box of beautiful flowers.
Mrs. R. H. White, a basket of flowers.
Mrs. Edward Almy, flowers.
Matron of Newton Hospital, 6 scrap-cards.
Miss Mattie Shewell, books.
Mrs. Percival L. Everett, chair, crib, tub, blocks, socks.
Young People's Christian Endeavor Society, flowers weekly.

August.

Mrs. W. T. Glidden, knitted shawl.
The Boys' Perseverance Club, through Miss Cobb, 19 scrap-books.
Mrs. Howland, 6 night-dresses, old linen.
Mr. Slocum, beans and corn.
Davis Manufacturing Company, a milk-cooler.
John P. Spaulding, 6 water-coolers, to be filled for a year with Allandale Spring water.
"The King's Children," Hamilton, Mass., $20 00 for board for poor child.
Christian Endeavor Society, Norwood, flowers weekly.

September.

Mrs. Dr. William Read, flowers.
Mr. Slocum, vegetables, pears.
Phillips Ward Page, magazines.
H. Cushing Hill, magazines.
Mrs. Mortimer, toys, a goat, rubber ball, books, doll.
Mrs. J. Amory Codman, bed rest, chairs.
Women's C. T. U., Harwich, flowers.
Mrs. J. Edes Dodd, puzzles, toys, books.
J. P. Mann, books, toys, etc.
Christian Endeavor Society, Norwood, flowers weekly.

October.

Dr. A. T. Cabot, 2 barrels apples.
Mrs. E. A. Strong, old linen.
Dr. E. H. Bradford, Keating's Cyclopædia, 2 volumes.
Messrs. Armour & Co., 3 bottles extract of beef.
Mrs. Slocum, basket of pears.
Allie Fellner, useful clothing.
Miss M. L. Hayden, "Oliver Optic Magazines."
Mrs. A. G. Clarke, 7 half-worn night-dresses, papers.
Miss Emily Strauss, 4 children's books, picture-papers.
Mrs. H. A. Rice, a pretty afghan.
Minna and Cora Stillman, toys.

November.

"Ellis Memorial Club," through Mrs. Hartman Kuhn, scrap-books, screen.
Walnut Avenue Congregational Sunday-school, a large bunch of bananas.
Mrs. Iasigi, 10 night-dresses, 2 tires.
A Friend, a baby doll.
Mrs. Glover, "St. Nicholas" magazines, two years.

Mrs. J. Tolman, old linen, picture-books.
Mrs. John Lothrop, 1 pair knitted socks.
Mrs. H. Patch, a baby-carriage, Bradford frame.
"Little Women Club," Brockton, 2 handkerchiefs, 6 scrap-books.
Carrie Graham, toys.
Mrs. Fellner, useful clothing.
D. Lothrop & Co., "Wide Awake," May–November, 1889.
Mrs. E. L. Davis, 1 pair chickens.
Mrs. O. W. Peabody, 1 chrysanthemum, 1 calla lily.
City Missionary, ½ barrel Malaga grapes.
M. P. H., Wellesley, a large box chrysanthemums.
Dr. Edward H. Bradford, Simm's speculum.
The Hawthorne Club, West Medford, $14 00 for splint and crutches for poor child.

December.

The Hawthorne Club, West Medford, 4 weeks' board for poor child.
Mrs. Chamberlain, framed pictures, papers.
Mrs. F. A. Whitwell, blocks, toys.
The Misses White, 2 books, Christmas cards.
Gideon Libby, an out-patient's thank-offering, $10.00.
Mrs. T. C. Curtis, 14 aprons.
J. T. Jones, 12 sets doll's dishes.
Eleanor Runkle, 12 "Babylands."
Edith Brown, large scrap-book.
Mrs. Weld, old linen, cards.
Mrs. G. Crocker, scrap-cards, toys, old linen.
L. Prang & Co., a large package of cards, scrap-books.
Mrs. Constantine F. Hutchins, $5.00 for the Christmas Festival.
Miss Adams, a pretty afghan.
Christ Church Sunday-school, Waltham, 6 scrap-books.
Miss M. W. Brooks, scrap-books, cards.
Nurses, McLean Asylum, Somerville, 6 dolls, 1 scrap-book, a large donation of Christmas toys.
Mrs. C. F. Conley, 15 picture-books.
Mrs. Francis Skinner, $10.00 for Christmas-tree.
Mrs. John W. Belches, "Just Sixteen."
Wilson Belches, $3.00 for Christmas.
Margaret Littlefield and Katy Dolbear, 29 books, puzzle, map, toys.
Nathan S. Kelley and his three sisters, "House that Jack Built."
Misses Mary and Helen Guild, 2 flannel wrappers, books, cards.
Ellen Marble, scrap-pictures.
Mr. and Mrs. Francis H. Swan, a box for Christmas-tree.
Mary E. Wood, rocking-chair.
Willie B. Wood, rocking-chair, cart, toys.
C. H. Wood, alphabet-blocks.
Annie M. Tarr, Emma E. Parsons, 2 scrap-books.
Infant Class, Univ. Sunday-school, Roxbury, dolls, toys, oranges.
Ten young girls, Wheaton Seminary, dolls, box, and papers.
Dana School, Cambridge, package books and cards.
Master A. T. Dean, U. S. A., toys.
Katharine French, paper dolls, 4 pairs scissors, 4 boxes crayons.
Mrs. C. F. Quincy, dolls, chairs, books.
Mrs. Houghton, 1 box paints, books.
Constance J. Cushing, toys, cards.
Natalie Howes, toys, candy-baskets.

C. H. McKenney, books and toys.
Young Ladies at "The Gannett Inst.," a large box Christmas toys, 3 afghans, tire, etc.
Ruth Horton, book, papers.
Mrs. E. L. Richards, toys and cards.
Mrs. C. L. Clark, books, papers, and cards.
Sterling N. Loveland, sachet-bags, blocks, books, toys.
Henry R. Davis, scrap-book.
Charles Pelham Greenough, toys, books, and blocks.
Three little girls, paper dolls, flowers.
"Birthday Jug Society," toys, 2 dolls, doll's trunk.
"King's Daughters," potted geraniums.
Mary Dodsworth's little friends, toys.
Miss Curtis, toys.
Ethel Jackson, games, scrap and picture books, sliced animals.
"Lend-a-Hand Club," scrap-books.
Elm Hill Sunday-school, books, games, scholar's companion.
Mrs. H. C. Cunningham, books, toys.
Mrs. James P. Stearns, books and games.
Miss Adèle G. Thayer, 3 dozen dolls.
"King's Daughters," East Bridgewater, books, balls, marbles, paint-boxes, spread.
Mrs. J. G. Beals, books and toys.
Mrs. N. T. Cotton, Christmas toys.
Mrs. Edward W. Kinsley, books, candy, etc.
First Universalist Church, "Cheerful Workers," a quilt.
Esther Hayden, 25 beautifully dressed dolls.
The Misses Faulkner, a large hamper of Christmas toys.
Madge E. Beanster, scrap-book.
Reed Toy Company, Leominster, Mass., large box of toys.
Mrs. William Bramhall, toys, new and old.
"Loyal Temperance Legion," Sandwich, books, papers, and games.
Whitman Sunday-school, box of oranges, books, and flowers.
"King's Daughters," North Attleboro', several very nice books, dolls, toys, and cards.
"King's Daughters," Bedford, 24 glasses jelly, 23 scrap and 15 story books, music-box, slate, cards, paper animals and dolls.
Shawmut Ave. Universalist Church, through Mrs. J. C. North, a large box of Christmas toys, candy-boxes, books, half-worn coat and hat.
"King's Children," Foxboro', a box of Christmas toys, books.
Chauncy Hall Kindergarten, candy-baskets, nuts.

THE LADIES' AID ASSOCIATION FOR 1889.

202 children's sheets.
101 draw sheets.
102 pillow-cases.
50 bibs.
12 white spreads.
6 tablecloths.
12 children's tablecloths.
3 children's tablecloths, 5 yds. each.
12 tray-cloths.
36 finger-napkins.
55 face-cloths.
99 children's towels.
28 doctors' towels.
24 nurses' towels.

28 glass towels.
24 kitchen towels.
50 operating-room towels.
75 diapers.
141 red flannel jackets.
84 flannel shirts.
24 girls' blue flannel dresses.
Girls' calico dresses.
60 tires.
118 night-dresses.
60 pairs drawers.
12 dozen handkerchiefs.
2 dozen straw hats.
96 boys' flannel suits.
6 colored tablecloths.
80 pounds of absorbent cotton.
6 bales of cotton batting.
33 pieces crinoline muslin.
88 pieces cheese-cloth.
35 pieces cotton cloth.
5 pieces Canton flannel.
8 pieces elastic webbing.
1 piece of ribbon.
1 piece of drilling.
13 yards dotted muslin.
12 yards rubber cloth.
24 yards linen.
Vests for plaster jackets.
Thanksgiving and Christmas dinner.
Drives through the year.
A Christmas-tree with presents to all in the Hospital.
Boxes white wool for sponges.
A large supply of needles, thread, buttons, safety-pins, combs, etc.

TO THE CONVALESCENT HOME.

June.

Mrs. Evans, 1 dozen eggs, 2 prints of butter, flowers.
Miss Thayer, picture-cards.
Mrs. Winthrop, ginger-snaps.
Mrs. Hunnewell, strawberries, croquet set; filled flower-beds with plants.
Rev. Mr. Cowan, $2.00.
Mrs. Wingate, 1 pair each, rubbers and shoes.
Miss Hagar, cakes and flowers.
Misses Weeks, fruit.

July.

Mrs. Shaw, 2 dozen boxes torpedoes.
Miss Eastman, 2 large boxes candy.
Miss Hagar, books and pictures.
Misses Cheene, beautiful flowers.
Miss Roe, pond lilies.
Mrs. Francis Turner, 2 scrap-books.
Miss Storer, "Wide Awake" and "Harper's Young People."
Mrs. Winthrop, 2 boxes blackberries and box of ginger-snaps and flowers twice.
Miss Faye, a doll, toys, and books.
Miss Hagar, box crayons, blank book, pond lilies.
Miss Shaw, drive for children, game, pencils, toys, flowers.
Mrs. Shaw, vegetables three times, raspberries, grapes, and flowers.

August.

Mrs. Shaw, vegetables and flowers.
Mrs. Newcome, 2 dresses, 1 sacque, shirt, 1 pair boots.
Miss Hagar, flowers and picture-cards.
Miss Boynton, drive.
Miss Eastman, cards, a pail of shells, "Youth's Companions," and "Young People."
A Friend, old linen and magazines.
Mrs. Goldthwait, half-worn useful clothing.

Mrs. Evans, chicken.
The Misses Cheene, flowers.
Miss Hagar, flowers and bananas.

September.

Miss Storer, "Harper's Young People," "Wide Awake."
Miss Faye, toys.
Miss L. Osgood, drive three times.
Mrs. Shaw, picture-papers, vegetables and flowers seven times.
The Misses Hastings, pears, silk purse, water-color painting, and glass bowl.
Dana Hall, piano for season.
Wellesley Bakery, 15 loaves Boston brown bread.
Mrs. Evans, flowers.
Mrs. Winthrop, box ginger-snaps.
The Misses Guild, 2 numbers each, "Harper's Young People" and "Wide Awake."
Mr. Dean, basket grapes.
Mr. Cawthorn, pop-corn.

October.

Mrs. Shaw, vegetables and flowers.
Miss L. Osgood. drive.
Mrs. Evans, flowers and chicken.
Mrs. Sargent, pears.
Mrs. Winthrop, box of ginger-snaps.
Miss Hagar, paint-box.
Dr. E. E. Bancroft, Wellesley, professional services for the season.

REPORT OF THE MEDICAL STAFF.

There were remaining at last Report	39 patients.	
Received and treated during the year	391 „	
		430

219 boys; 172 girls.
114 medical; 277 surgical.

The result of treatment has been as follows: —

Discharged well	118	
Discharged relieved	240	
Discharged not relieved	6	
Discharged not treated	13	
Died	17	
Remaining	36	
		430
Discharged previous to December 28, 1888		3,561
Whole number to December 28, 1889		3,991

New patients treated in Out-Patient Department: —

Medical	610	
Surgical	843	
		1,453

Whole number of visits: —

Medical	1,305	
Surgical	4,566	
		5,871
Average daily attendance, Medical	9	
„ „ „ Surgical	29	

For the Medical Staff,

T. M. ROTCH,
Secretary.

BOSTON, December 28, 1889.

Medical and Surgical Diseases treated in the Wards from December 28, 1888, *to December* 28, 1889.

DISEASES.	Remaining at last Report.	Admitted.			Discharged						Remaining.
		Boys.	Girls.	Total.	Well.	Relieved.	Not Relieved.	Not Treated.	Died.	Total.	
Medical.											
Ascites	....	1	....	1	1	....	....	....	....	1	....
Atrophy	....	....	1	1	....	....	....	....	....	....	1
Asthma	1	....	....	....	....	1	....	....	....	1	....
Aortic Stenosis	....	....	1	1	....	....	1	....	....	1	....
Bronchitis	....	2	1	3	2	....	....	1	....	3	....
Chorea	....	3	6	9	6	3	....	....	....	9	....
Cerebro Spinal Meningitis	....	1	....	1	1	....	....	....	....	1	....
Congenital Cardiac Disease	....	....	1	1	....	....	....	1	....	1	....
Cerebral Congestion	....	1	....	1	1	....	....	....	....	1	....
Debility	....	9	24	33	23	10	....	....	....	33	....
Diabetes Mellitus	....	1	....	1	....	....	1	....	....	1	....
Eczema	....	....	3	3	1	2	....	....	....	3	....
Enteritis	....	1	4	5	3	....	....	....	1	4	1
Endocarditis	....	....	1	1	....	1	....	....	....	1	....
Emphysema	....	1	....	1	1	....	....	....	....	1	....
Hemiplegia	....	2	....	2	....	1	....	1	....	2	....
Idiocy	....	1	....	1	....	....	....	1	....	1	....
Lymphangiectasis	1	1	....	1	....	2	....	....	....	2	....
Intestinal Catarrh	....	....	1	1	1	....	....	....	....	1	....
Hysteria	....	1	1	2	2	....	....	....	....	2	....
Tubercular Meningitis	....	3	2	5	....	....	1	1	3	5	....
,, Peritonitis	....	....	1	1	1	....	....	....	....	1	....
Malaria	....	1	....	1	1	....	....	....	....	1	....
Mitral Regurgitant	....	3	1	4	....	3	....	....	....	3	1
Nephritis	....	2	1	3	1	....	....	....	1	2	1
Phthisis	....	2	...	2	....	1	....	....	1	2	....
Pneumonia	....	7	4	11	6	3	1	....	1	11	....
Psoriasis	....	2	....	2	....	2	....	....	....	2	....
Pseudo Muscular Hypertrophy	....	1	....	1	....	....	....	1	....	1	....
Post Diphtheritic Paralysis	....	1	....	1	....	....	....	....	1	1	....
Pleurisy with Effusion	....	1	1	2	...	2	....	....	....	2	....
Pyelo Nephritis	....	1	....	1	...	....	....	....	1	1	....
Rickets	....	2	....	2	2	....	....	....	....	2	....
Rheumatism	....	....	3	3	2	1	....	....	....	3	....
Hereditary Syphilis	....	....	1	1	....	....	....	1	....	1	....
Typhoid Fever	3	....	4	4	5	....	....	1	....	6	1
Vaginitis	....	....	1	1	....	....	....	....	....	....	1
Total	5	51	63	114	60	32	4	8	9	113	6
Surgical.											
Abscess, Groin	....	....	1	1	1	....	....	....	....	1	....
,, Back	....	....	1	1	....	1	....	....	....	1	....
,, Hand	....	1	1	2	2	....	....	....	....	2	....
,, Popliteal	....	1	....	1	....	1	....	....	....	1	....
,, Elbow	....	1	....	1	1	....	....	....	....	1	....
,, Thigh	....	....	2	2	....	2	....	....	....	2	....
Adenitis	....	1	....	1	1	....	....	....	....	1	....
Anterior Bowing, Tibia	....	....	1	1	....	1	....	....	....	1	....
Adenoids	....	1	2	3	....	3	....	....	....	3	....
Burn	....	....	....	....	1	....	....	....	....	1	....
Caries, Tarsus	....	1	1	2	1	1	....	....	....	2	....
,, Spine, Cervical	1	9	2	11	....	10	1	....	....	11	1
,, ,, Dorsal	2	23	11	34	2	26	....	1	2	31	5
,, ,, Lumbar	4	2	3	5	....	7	....	....	....	7	2
Carried forward	7	40	26	66	9	52	1	1	2	65	8

A Table of the Medical and Surgical Diseases — Continued.

DISEASES.	Remaining at last Report.	Admitted.			Discharged.						Remaining.
		Boys.	Girls.	Total.	Well.	Relieved.	Not Relieved.	Not Treated.	Died.	Total.	
Surgical — Continued.											
Brought forward	7	40	26	66	9	52	1	1	2	65	8
Caries, Elbow	....	....	1	1	....	1	....	....	....	1	....
,, Ankle	....	....	1	1	....	1	....	....	....	1	....
,, Femur	....	....	1	1	1	....	....	....	....	1	...
,, Jaw	....	....	1	1	....	1	....	....	....	1	....
Cicatrix, Hand	....	....	1	1	1	....	....	....	....	1	....
Cellulitis	....	1	....	1	1	....	....	....	....	1	....
Crush, Foot	1	....	....	....	....	1	....	....	....	1	....
Cervical Abscess	....	1	....	1	....	....	....	....	....	....	1
Chronic Ostitis, Shoulder	....	1	....	1	....	....	....	....	....	....	1
Deformity, Forearm	....	....	1	1	....	1	....	....	....	1	....
,, Leg	....	2	2	4	2	1	....	....	....	3	1
Dislocation, Hip (Congenital)	1	....	1	1	....	1	1	....	....	2	....
Empyema	....	3	1	4	2	1	....	....	....	3	1
Fracture, Sup. Maxilla	....	1	....	1	1	....	....	....	....	1	....
,, Femur	2	4	2	6	7	....	....	....	....	7	1
,, Tibia and Fibula	....	1	....	1	....	....	....	....	....	....	1
Fibroma, Hand	....	....	1	1	1	....	....	....	....	1	....
Genu Varum	....	1	2	3	....	3	....	....	....	3	....
,, Valgum	1	2	2	4	....	4	....	1	....	5	....
Hare Lip	....	....	1	1	....	1	....	....	....	1	....
Hernia, Inguinal	....	15	....	15	10	....	....	1	1	12	3
Hydrocele	....	2	....	2	1	1	....	....	....	2	....
Hysterical Hip	....	1	1	2	2	....	....	....	....	2	....
Hip Disease	13	41	31	72	4	71	....	....	3	78	7
Intussusception	....	1	....	1	1	....	....	....	....	1	....
Malformation, Leg (Congenital)	1	....	....	....	....	....	....	....	1	1	....
Paralysis, Infantile	1	4	6	10	2	9	....	....	....	11	....
,, Spastic	1	1	1	2	....	2	....	....	....	2	1
Periostitis, Tibia	....	1	1	2	....	1	....	....	....	1	1
Prolapsed Rectum	....	1	1	2	2	....	....	....	....	2	....
Periostitis, Femur	....	2	....	2	....	2	....	....	....	2	....
Phimosis	....	5	....	5	5	....	....	....	....	5	....
Malignant Sarcoma	....	....	1	1	....	1	....	....	....	1	....
Necrosis, Jaw	....	1	....	1	....	1	....	....	....	1	....
,, Nasal Bones	....	....	1	1	....	1	....	....	....	1	....
,, Tibia	....	....	1	1	....	1	....	....	....	1	....
Fracture, Humerus, Old	....	1	....	1	1	....	....	....	....	1	....
Synovitis, Knee	1	....	....	....	....	1	....	....	....	1	....
Talipes Equino Varus	3	17	7	24	...	26	...	....	....	26	1
,, Equinus	....	....	1	1	....	1	....	....	....	1	....
,, ,, Valgus	....	3	....	3	1	2	....	....	....	3	....
Torticollis	....	....	5	5	....	4	....	....	....	4	1
Tubercular Adenitis	....	1	1	2	....	2	....	....	....	2	....
Tuberculosis, Elbow	1	1	....	1	....	2	....	....	....	2	....
,, ,, and Ankle	....	1	....	1	....	1	....	....	....	1	....
,, Knee	1	7	3	10	....	10	....	....	....	10	1
Local Tuberculosis	....	....	1	1	1	....	....	....	....	1	....
Spina Bifida	....	....	1	1	....	....	....	....	1	1	....
Urinary Infiltration	....	1	....	1	1	....	....	....	....	1	....
Wound, Scalp	....	1	1	2	1	1	....	....	....	2	....
,, Leg	....	1	....	1	1	....	....	....	....	1	....
Shoulder Joint Disease	....	....	1	1	....	....	....	....	....	....	1
No Diagnosis	....	2	....	2	....	....	....	2	....	2	....
	34	168	109	277	58	208	2	5	8	281	30
	5	51	63	114	60	32	4	8	9	113	6
Total	39	219	172	391	118	240	6	13	17	394	36

Medical and Surgical Diseases treated in the Out-Patient Department, from December 28, 1888, *to December* 28, 1889.

DISEASES.	Boys.	Girls.	Total.
Medical.			
Abscess	3	3	6
Adenitis	1	3	4
Adenoids	1	4	5
Alopecia	....	1	1
Anæmia	1	6	7
Ascites	2	1	3
Asthma	3	....	3
Atrophy	9	11	20
Backward Speech	1	....	1
Bronchitis	38	43	81
Burn	....	1	1
Cardiac, Functional	1	3	4
,, Mitral	4	1	5
,, Aortic	....	1	1
Cephalalgia	3	1	4
Chorea	16	19	35
Conjunctivitis	3	5	8
Constipation	3	6	9
Corneal Ulcer	....	1	1
Dactylitis	....	1	1
Debility	17	17	34
Dentition	1	1	2
Diabetes Mellitus	2	....	2
Diphtheria	3	....	3
Dyspepsia	7	15	22
Dysuria	2	....	2
Eclampsia	6	2	8
Ecthyma	1	1	2
Eczema	20	24	44
Empyema	1	....	1
Enteralgia	1	....	1
Enuresis	8	5	13
Epilepsy	2	1	3
Erythema Populosum	....	1	1
Febricula	1	1	2
Feeble-minded	2	2	4
Gastric Catarrh	3	3	6
Gastro-Duodenal Catarrh	1	3	4
Gastro-Intestinal Catarrh	13	11	24
Herpes Labialis	....	1	1
,, Zoster	1	....	1
Hydrocele	1	....	1
Hydrocephalus	1	....	1
Hysteria	4	1	5
Ichthyosis	....	1	1
Intermittent Fever	....	1	1
Intertrigo	....	1	1
Intestinal Catarrh	34	29	63
Laryngitis	1	1	2
Lumbago	1	....	1
Lymphangiectasis	1	....	1
Measles	1	....	1
Meningitis, Cerebro-spinal	1	....	1
,, Tubercular	1	1	2
Nasal Catarrh	....	11	11
Nephritis	2	2	4
Neuralgia	1	....	1
Ophthalmia	....	1	1
Otitis	3	8	11
Paralysis, Cerebral	1	1	2
Carried forward	234	257	491

DISEASES.	Boys.	Girls.	Total.
Medical—Continued.			
Brought forward	234	257	491
Paralysis, Diphtheritic	4	1	5
,, Spinal	....	1	1
Pavor Nocturnus	3	1	4
Pediculi Capitis	2	2	4
Pertussis	6	11	17
Pharyngitis	....	3	3
Phimosis	1	....	1
Phthisis	3	1	4
Pleurisy	3	....	3
Pneumonia, Broncho	6	7	13
,, Lobar	6	5	11
Poisoning, Chronic Tea	....	2	2
,, ,, Coffee	....	1	1
Prolapsus Recti	2	5	7
Psoriasis	2	....	2
Pubescence	....	1	1
Rachitis	8	3	11
Rheumatism, Acute	2	....	2
,, Sub-Acute	2	1	3
,, Muscular	....	1	1
Scabies	1	2	3
Scarlet Fever	1	....	1
Scrofula	....	2	2
Seborrhœa	2	5	7
Stomatitis	4	2	6
Syphilis	3	2	5
Thrush	....	1	1
Tinea Tricophytina	4	3	7
Tonsillitis, Catarrhal, Acute	2	4	6
,, ,, Chronic	7	11	18
,, Follicular	1	2	3
Typhoid Fever	1	1	2
Ulcers	1	....	1
Urticaria	1	....	1
Vaccination	6	7	13
Vaginitis	....	6	6
Varicella	2	7	9
Worms, Oxyuris	3	10	13
,, Lumbricoid	1	....	1
No Diagnosis	3	4	7
Referred	7	9	16
	334	381	715
Counted Twice	....	....	105
Total	....	....	610
Surgical.			
Acute Joint Disease:			
Synovitis of Knee	1	3	4
,, Hip	2	1	3
,, Ankle	....	1	1
Chronic Joint Disease:			
Vertebral	42	31	73
Hip	55	34	89
Knee	9	6	15
Ankle	2	4	6
Shoulder	1	1	2
Carried forward	112	81	193

A Table of the Medical and Surgical Diseases. — Continued.

DISEASES.	Boys.	Girls.	Total.
Surgical — Continued.			
Brought forward	112	81	193
Elbow	4	1	5
Wrist	1	....	1
Bone:			
Caries of Nasal Bones	1	1	2
,, Rib	1	....	1
,, Tarsus	2	1	3
,, Dental	1	....	1
Necrosis of Femur	....	1	1
,, Jaw	1	....	1
Periostitis	3	3	6
Pigeon Breast	1	....	1
Bow Legs	29	25	54
Knock Knee	15	13	28
Injuries:			
Fracture of Forearm	5	2	7
,, Elbow	3	2	5
,, Femur	1	....	1
,, Scapula	....	1	1
,, Clavicle	....	1	1
,, Metacarpal	1	....	1
Separa'n of Epiphysis of Femur	....	1	1
,, ,, Humerus	2	....	2
,, ,, Shoulder	....	1	1
Internal Derangement of Knee	....	1	1
Bursitis of Knee	1	2	3
Contusion of Nerve	1	....	1
Contused Wounds	5	1	6
Lacerated ,,	3	2	5
Incised ,,	2	2	4
Sprain	....	2	2
Sprain of Shoulder	3	1	4
,, Arm	1	....	1
,, Elbow	2	2	4
,, Wrist	1	....	1
,, Ankle	....	1	1
Burns	2	2	4
Foreign Body in Hand	1	1	2
Paralyses:			
Infantile	17	19	36
Spastic	4	4	8
Post-Diphtheritic	1	1	2
Hemiplegia	3	4	7
Pseudo-Muscular Hypertrophy	1	1	2
Idiocy	2	3	5
Anomalous Development:			
Lateral Curvature of Spine	2	17	19
Spina Bifida	....	1	1
Torticollis	1	1	2
Hare Lip	2	1	3
Cleft Palate	1	....	1
Tongue-Tie	1	....	1
Atresia Vulvæ	....	1	1
Undescended Testicle	3	....	3
Congenital Dislocation of Hip	....	6	6
Hammer Toe	....	2	2
Contraction of Fingers	....	1	1
Retarded Development	3	1	4
Unilateral Atrophy	1	....	1
Talipes Equinus	3	1	4
,, Equino Varus	11	9	20
Carried forward	261	225	486

DISEASES.	Boys.	Girls.	Total.
Surgical — Continued.			
Brought forward	261	225	486
Talipes Varus	4	....	4
,, Valgus	14	18	32
,, Calcaneo Valgus	1	3	4
Rickets	38	35	73
Syphilis	1	3	4
Tuberculosis	....	1	1
Abscesses	7	10	17
,, Psoas	4	1	5
,, Ischio Rectal	1	....	1
,, Retro Pharyngeal	....	1	1
Adenitis	8	11	19
Adenoids	2	1	3
Angioma	1	3	4
Coccyodynia	....	1	1
Dactylitis	2	2	4
Dentition, Difficult	....	1	1
Eczema	8	6	14
Empyema	1	....	1
Enuresis	1	2	3
Epididymitis	1	....	1
Felon	....	1	1
Fibroma of Sheath of Tendon	....	1	1
Hernia of Ovary	....	1	1
,, Inguinal	43	....	43
,, Umbilical	4	1	5
Herpes Labialis	....	1	1
Hydrocele	10	....	10
Lymphoma of Neck	....	1	1
Neuralgia	1	....	1
Paronychia	1	1	2
Pharyngitis	1	....	1
Phimosis	4	....	4
Prolapsus Recti	1	1	2
Psoriasis	....	1	1
Ptosis	1	....	1
Rectal Polypi	....	1	1
Rheumatism	2	....	2
Round Shoulders	....	2	2
Scrofuloderma	1	....	1
Stomatitis	....	1	1
Stricture of Anus	1	....	1
Tinea Tonsurans	....	1	1
Tonsillitis	2	1	3
Tumor of Abdomen	....	1	1
" Eyelid	...	1	1
" Leg	1	....	1
Ulcers	3	5	8
Urticaria	1	....	1
Vaccination	3	3	6
Vaginitis	....	3	3
Warts	1	1	2
Wen, Suppurating	....	1	1
No Disease	8	5	13
No Diagnosis	10	12	22
Referred	32	27	59
Not Treated	10	12	22
	496	410	906
Counted Twice	....	....	63
Total	....	....	843

THE LADIES' AID ASSOCIATION OF THE CHILDREN'S HOSPITAL,

INCORPORATED UNDER THE NAME OF THE CONVALESCENT HOME OF THE CHILDREN'S HOSPITAL.

THE Managers make the following Report: —

During the past year they have supplied as usual for the Hospital all the clothing for the children, including boots and shoes, all the household linen, all bandages, including those for the Out-Patient Department, which requires a great number, many surgical appliances, and the surgeons' operating jackets.

Since the Hospital opened, in 1869, the number of garments provided is between nineteen and twenty thousand, this year's work amounting to fifteen hundred and fifty-five. The Managers give the Thanksgiving and Christmas dinners to the household and a Christmas tree to the children, inviting in also many of the patients who have recently left the Hospital, to the number of one hundred in all. During the year drives are given to those children who are able to enjoy them.

The Managers also wish to speak of the Convalescent Home at Wellesley, which does such good work in connection with the Hospital. The Home is owned and carried on entirely by them. It contains twenty beds, which are kept constantly filled, from the middle of June to the middle of October. The physicians and Lady Superintendent decide what children shall be sent there and how long each patient shall remain. The average length of each child's stay is between two and three weeks, and this year one hundred and four children have been sent out to the Home. The Home is in the charge of a competent person, aided by a nurse from the Hospital, and is regularly visited by the Managers of the Association and by the physicians and surgeons of the Hospital.

The need of a new Convalescent Home, spoken of in the last Report, is more urgent than ever, now that the Hospital is being so much enlarged. It was expected last year that a decision would be made as to the land, but, owing to the difficulty of finding a suitable situation, and to the lack of sufficient money, the arrangements could not be completed. The Managers trust that during

the coming year the plan may be carried out without fail. The Managers are most desirous that all who are interested should visit the Home at Wellesley as well as the Hospital in town to see how much comfort and relief are given to the suffering children.

The Managers wish to acknowledge, with gratitude, the gift of five thousand dollars from Miss A. G. Thayer to the Building Fund of the new Convalescent Home. There still remains, however, an imperative need of further contributions before the final arrangements can be made. This need, together with the steadily increasing expenses of the Out-Patient Department, requires the Managers to call attention to these matters, and to say that they earnestly hope that those interested will give all possible aid in response to these urgent demands.

Any lady may become a member of the Association by the annual contribution of one dollar and upwards. The Annual Meeting for the distribution of work and receiving subscriptions and donations occurs on the second Thursday of February.

Before closing this Report the Managers wish to express their sincere regret at the resignations of Miss Storer and Miss Mary Storer. They have been connected with the Association since its foundation, now twenty years ago, — the former as Manager for seven and Secretary for thirteen years, the latter as Manager, — and have given to it, during all that time, their wise and judicious labor, untiring energy, and most unselfish devotion. The success of the Home is in itself a tribute to their valuable services, and their loss will be deeply felt by the Board of Managers.

The following is a list of the officers : —

President.

MRS. R. C. WINTHROP . . . . . 90 Marlboro' Street.

Vice-President.

MRS. O. W. PEABODY . . . . . 25 Commonwealth Avenue.

Treasurer.

MRS. H. G. CURTIS . . . . . 179 Marlboro' Street.

Secretary.

MRS. T. B. CURTIS . . . . . 29 Hereford Street.

Managers. — MRS. T. C. A. LINZEE, MRS. H. A. HILL, MRS. R. G. SHAW, MISS C. C. THOMAS, MRS. H. C. WESTON, MRS. J. A. BURNHAM, JR., MRS. ARTHUR AMORY, MRS. FRANK WELLS, MRS. HOLLIS HUNNEWELL, MRS. J. C. PHILLIPS, JR., MRS. J. H. STURGIS, MRS. E. L. DAVIS.

Dr. THE CONVALESCENT HOME OF THE CHILDREN'S HOSPITAL *in account with* ANNIE N. CURTIS, *Treasurer.* **Cr.**

FOR THE YEAR ENDING 7TH DECEMBER, 1889.

To Cash paid for materials for clothing and Hospital use, including house linen	$535.43	
,, ,, ,, for doctors' use	594.19	
,, Boys' ready-made suits	240.00	
,, Shoes	36.00	
,, Carriages for children	92.01	
,, Stationery, stamps, printing, etc.	28.27	
,, Christmas dinner	32.09	
,, Christmas presents for Sisters and employees	107.25	
,, Thanksgiving dinner	40.07	
,, Board of a child	176.00	
		$1,881.31
To Cash paid for support of the Convalescent Home: —		
Provisions and groceries	$681.21	
Wages and labor	362.49	
Medicines and toilet articles	21.40	
Fuel	52.38	
Repairs and improvements	103.37	
Railroad fares	53.42	
Carriages for children	79.75	
Furniture	24.93	
Express	11.70	
Water rates for 1888 and 1889	44.00	
Incidental expenses	25.00	
		1,459.65
Invested		2,349.08
Balance at interest in Bay State Trust Co.		4,964.20
		$10,654.24

E. and O. E.

By Balance from last account		$920.17
Received through the Ladies' Aid Association: —		
Subscriptions	$2,230.00	
Donations	425.00	
		2,655.00
,, Interest on General Fund	$671.48	
,, Interest on Building Fund	492.59	
		1,164.07
,, From Executor of George Smith, legacy		750.00
,, From —— Parker, for board of his child		80.00
,, For Building Fund: —		
Miss A. G. Thayer	$5,000.00	
Mrs. C. H. Joy	25.00	
"Never Too Late to Mend" Society	60.00	
		5,085.00
		$10,654.24

ANNIE N. CURTIS, *Treasurer.*

I have examined the foregoing account, and find it correct and properly vouched.

CATHARINE CROMBIE THOMAS.

Form of Bequest to The Children's Hospital.

I give, devise, and bequeath to The Children's Hospital, in the City of Boston, and State of Massachusetts, the sum of

---

Form of Bequest to the Convalescent Home of The Children's Hospital.

I give, devise, and bequeath to the Convalescent Home of The Children's Hospital, in the City of Boston, and State of Massachusetts, the sum of

REGULATIONS CONCERNING PATIENTS.

PATIENTS between the ages of two and twelve, suffering from acute diseases, medical or surgical, are received at the Hospital. No patient is admitted whose case is considered chronic or incurable, unless there be urgent symptoms which, in the opinion of the medical staff, are capable of being relieved; nor will any one be admitted having an infectious or contagious disease.

Application for the admission of patients may be made at the Hospital at 9 A. M. on any day of the week except Sunday. Recent cases of accident will be received at any hour.

The beds in the Hospital are free to those who are really poor; but a moderate charge will be made to such as are able to pay. Patients from beyond the limits of the city will be received on payment of not less than four dollars per week.

Relatives may be admitted to see patients on Monday, Wednesday, and Friday, from 11 to 12. No patient shall receive more than one visitor at a time; and, in all cases, the lady in charge may exercise her discretion as to admitting or excluding visitors.

DEPARTMENT FOR OUT-PATIENTS.

Surgical, Monday, Tuesday, Wednesday, and Saturday, 2 to 4.
Medical, Monday, Thursday, and Saturday, 9 to 11.
Department for Nervous Diseases, Monday and Wednesday, 4 to 6.
Department for Diseases of the Throat, Monday, 2 to 4, and Thursday, 10 to 12.

CONVALESCENT HOME, WELLESLEY, MASS.

TWENTY-SECOND

ANNUAL REPORT

OF

THE CHILDREN'S HOSPITAL,

HUNTINGTON AVENUE, NEAR WEST CHESTER PARK,

FROM

DECEMBER 28, 1889, TO DECEMBER 28, 1890.

BOSTON:
UNIVERSITY PRESS: JOHN WILSON AND SON.
1891.

TWENTY-SECOND

ANNUAL REPORT

OF

THE CHILDREN'S HOSPITAL,

HUNTINGTON AVENUE, NEAR WEST CHESTER PARK,

FROM

DECEMBER 28, 1889, TO DECEMBER 28, 1890.

BOSTON:
UNIVERSITY PRESS: JOHN WILSON AND SON.
1891.

COMMONWEALTH OF MASSACHUSETTS.

In the Year One Thousand Eight Hundred and Sixty-nine.

An Act

TO INCORPORATE THE CHILDREN'S HOSPITAL.

Be it enacted by the Senate and House of Representatives in General Court assembled, and by the authority of the same, as follows:

SECT. 1. Chandler Robbins, George H. Kuhn, Nathaniel H. Emmons, their associates and successors, are made a corporation, by the name of THE CHILDREN'S HOSPITAL, for the purpose of establishing and maintaining, in the city of Boston, a Hospital for the care, treatment, and cure of diseased or maimed children; with all the powers and privileges, and subject to all the duties, liabilities, and restrictions, set forth in all general laws which now are, or may hereafter be, in force and applicable to such corporations.

SECT. 2. Said corporation shall have power to hold real and personal estate to an amount not exceeding one hundred and fifty thousand dollars.

SECT. 3. This act shall take effect upon its passage.

Approved February 26, 1869.

The above act was amended by the General Court in the year 1881, so that the Hospital was empowered to hold real and personal property to an amount not exceeding three hundred thousand dollars; and in the year 1887, to an amount not exceeding five hundred thousand dollars.

OFFICERS

OF

THE CHILDREN'S HOSPITAL,

1891.

BOARD OF MANAGERS.

President.

ROBERT C. WINTHROP . . . . . 90 *Marlboro' Street.*

Vice-President.

OLIVER W. PEABODY . . . . . 113 *Devonshire Street.*

Treasurer.

JOSHUA M. SEARS . . . . . 206 *Sears Building.*

Secretary.

FRANCIS H. BROWN . . . . . 75 *Westland Avenue.*

Managers.

WILLIAM INGALLS . . . . . 556 *Tremont Street.*
CHARLES H. FISKE . . . . . 60 *Congress Street.*
JOHN G. WETHERELL . . . . . 2 *Hancock Avenue.*
JERE. ABBOTT . . . . . 406 *Beacon Street.*
J. P. SPAULDING . . . . . 23 *Broad Street.*
CHARLES L. YOUNG . . . . . 71 *Mt. Vernon Street.*
E. V. R. THAYER . . . . . 50 *State Street.*
F. L. AMES . . . . . *Equitable Building.*
H. H. HUNNEWELL . . . . . 87 *Milk Street.*
G. P. GARDNER . . . . . 164 *Beacon Street.*
GEORGE THACHER . . . . . 40 *State Street.*
F. C. SHATTUCK . . . . . 135 *Marlboro' Street.*

EXECUTIVE COMMITTEE.

MESSRS. BROWN, INGALLS, HUNNEWELL, and GARDNER.

FINANCE COMMITTEE.

MESSRS. PEABODY, AMES, and FISKE.

COMMITTEE ON SUPPLIES.

MESSRS. WETHERELL, THAYER, and THACHER.

VISITING COMMITTEE.

January	Messrs.	THAYER and ABBOTT.
February	,,	ABBOTT and SPAULDING.
March	,,	SPAULDING and THACHER.
April	,,	THACHER and HUNNEWELL.
May	,,	HUNNEWELL and AMES.
June	,,	AMES and FISKE.
July	,,	FISKE and YOUNG.
August	,,	YOUNG and INGALLS.
September	,,	INGALLS and SHATTUCK.
October	,,	SHATTUCK and GARDNER.
November	,,	GARDNER and WETHERELL.
December	,,	WETHERELL and THAYER.

MEDICAL OFFICERS.

Consulting Board.

FRANCIS H. BROWN, M.D.
WILLIAM INGALLS, M.D.
JOHN HOMANS, M.D.
J. P. OLIVER, M.D.
A. M. SUMNER, M.D.
A. T. CABOT, M.D.
ABNER POST, M.D.

Physicians.

F. GORDON MORRILL, M.D.
H. C. HAVEN, M.D.
T. M. ROTCH, M.D.

Surgeons.

E. H. BRADFORD, M.D
H. L. BURRELL, M.D.

Surgeon for Diseases of the Throat.

S. W. LANGMAID, M.D.

Ophthalmic Surgeon.

O. F. WADSWORTH, M.D.

Aural Surgeon.

C. J. BLAKE, M.D.

Assistant Aural Surgeon.

H. L. MORSE, M.D.

Assistant in Diseases of the Throat.

ALGERNON COOLIDGE, JR., M.D.

Assistant Physician.

E. M. BUCKINGHAM, M.D.

Assistant Surgeon.

H. W. CUSHING, M.D.

Assistant Physicians to Out-Patients.

T. F. SHERMAN, M.D.
C. W. TOWNSEND, M.D.

Assistant Surgeons to Out-Patients.

R. W. LOVETT, M.D.
E. G. BRACKETT, M.D.

Neurologist and Electrician.

W. N. BULLARD, M.D.

Pathologist.

W. F. WHITNEY, M.D.

Surgical Interne: H. G. GROSS. *Medical Interne:* G. W. FITZ.
Externe: F. S. WHITTEMORE.
Lady Superintendent: SISTER MARIA.

REPORT

OF

THE BOARD OF MANAGERS.

With the close of each year since the opening of the Institution, it has been the privilege of the Board of Managers to report to the Corporation active and good work in the wards of The Children's Hospital. No year in the history of the Institution has surpassed or even equalled the last in the amount of work done, and in the substantial and good results obtained. To a generous and ever-ready community, the Managers are indebted for continued confidence and for the means which have kept the treasury supplied. It is incumbent on the Managers to say that the facilities now offered for taking care of sick children are so ample that they look for results even more important in the future.

It was a part of the original plan of the Hospital that it should contain one hundred beds, and that separate wards should be assigned to medical and surgical cases. The want of means at the command of the Managers and the absence of an imperative demand have hitherto prevented the completion of the design thus early made; but the time arrived when more room was needed, and such an adjustment of the working parts as would bring them more fully together in one harmonious whole. With a recog-

nition of this want, the Hospital sought aid from those who have so long been its constant friends, and the fortunate result has within a few weeks been attained.

On the 22d of October the Board opened for the inspection of friends the new portion of the building, known as the East Wing. Under the guidance of Messrs. Winslow and Wetherell, architects, the building has been substantially and well built; and the entire Institution has now ninety-six beds for children.*

The new wing is intended largely for medical cases, the two large wards of the West Wing being given up to the surgical cases. The East Wing has on its first floor two wards, of eight and ten beds respectively, for boys and girls, with diet-kitchen, dining-room, bath-rooms, water-closets, store and linen rooms. On the second floor there are three smaller wards, for six, six, and two beds respectively, and four single rooms, with similar provision of ward adjuncts as on the lower floor.

The third floor is principally devoted to a play-room, and this room has already proved of great service to the patients. Unless seriously ill, the child-life still calls for the amusements which belong to it in times of health, and wearies at the restraints and the

* The wing was built and furnished by the following persons: H. A. & W. A. Root, masons; Flanagan Brothers, carpenters; J. J. Wingate, painter; Tucker & Titus, plumbers; Shreve, Crump, & Low, gas fixtures; O'Connell & Smith, gas-fitters; B. F. Sturtevant & Co., steam heating and ventilating; D. McIntosh, plasterer; Morss & Whyte, wire-work and screens; J. Farquhar's Sons, roofing, copper, etc.; S. W. Fuller, speaking-tubes and bells; Whittier Machine Company, elevator; Smith Carlton Iron Co., iron. The furniture was supplied by the Paine Furniture Company; bedsteads, Morse & Co.; mattresses and pillows, G. A. Kendall; crockery, Jones, McDuffee, & Stratton; kitchen utensils, Johnson & Morrison; rugs, Fowle, Torrey, & Co.

more staid life in the wards. Variety, change of scene, frolic, and romp are as essential to the recovery of the sick child as the food and the medicine; and so, with its swing and its rocking-horse and its abundant toys, the playroom has already given evidence of being a great aid to the curative facilities which the Institution affords. The remainder of this floor is devoted to rooms for the House officers and for store-rooms.

The basement gives accommodation to the housekeeper, nurses, and servants, including a sitting-room for the use of the nurses. There is also a room for the use of the Ladies' Aid Association. A well-constructed and safely guarded elevator is provided, reaching every floor from basement to playroom.

While the Board feel that the demand made upon them for the care of surgical cases will always be larger than for medical, they desire it expressly understood that they offer equal skill, devotion, and good treatment for *all* medical cases as well, provided the disease be not contagious. It would be a gain to the community should the parents of sick as well as injured children learn that the best home during acute or chronic illness, and the best chance for recovery are to be found in regularly organized medical institutions.

The excellent service noted at some length in the last report has been continued by the Medical Staff and other medical officers, and the Managers tender to them their continued appreciation. During the year Doctors A. T. Cabot and Abner Post were added to the Consulting Board. The Managers also, at the suggestion of the Medical Staff, appointed Dr. Oliver F. Wadsworth ophthalmic surgeon, Dr. Clarence J.

Blake aural surgeon, Dr. H. L. Morse assistant aural surgeon, Dr. Algernon Coolidge, Jr., assistant in diseases of the throat. The enlargement of the Hospital, and the greater space given for the care of medical cases have necessitated changes in the House Officers, — a surgical and a medical interne caring for the patients within the house, and an externe for those in the Out-Patient Department. These positions are filled by third-year medical students, generally from the Harvard Medical School.

The Board once more desire to express their grateful acknowledgment of the services of the Ladies' Aid Association. During the year just closed their duties have been largely increased by the necessity for furnishing the new wards with bedding, linen, and the various articles needed for personal wear and for household use. The Association have announced to the Managers that it is their intention to erect on land selected by them a new building for the use of The Convalescent Home. For certain reasons connected with this change The Convalescent Home was not opened during the past summer. Thirty acres of land were given the Association by one of our Managers. The Ladies ask from the community financial aid to enable them to carry out the plans which they have formed.

The Sisters of St. Margaret have served us most skilfully and faithfully during another year in carrying on the inner working of the Hospital and in the care of the sick children. The Managers and the medical officers of the Institution, who have carefully watched the daily work of these devoted Christian women, heartily appreciate their unceasing devotion.

The Board has received the sum of five hundred dollars from the parents of a deceased child to found a memorial bed; and the appropriate tablet will be placed over the bed. They have also assigned two beds in the boys' surgical ward to commemorate the son of the late Mrs. W. W. Wadsworth, by whose bounty this ward was furnished in 1882. The number of memorial beds is now eleven. Our acknowledgments are also due to friends, whose names are given in the list of donations, for the gift of an excellent piano.

During the past year 442 patients have been treated in the Hospital, and 1,712 new patients in the Out-Patient Department. The whole number of patients treated in the wards of the Institution since its foundation is 4,397. In view of the increased number of patients to be cared for in the building as it now stands, the Managers are aware that more money will be required to meet the expenses of administration; they therefore ask for increased subscriptions from their friends.

Respectfully submitted, on behalf of the Managers, by their committee,

FRANCIS H. BROWN,
Chairman.

BOSTON, December 29, 1890.

Dr. THE CHILDREN'S HOSPITAL *in Account*

DEC. 28, 1889, TO DEC. 28, 1890.

To Cash paid House Expenses (including supplies, wages, etc.) for			
January		$1,062.92	
February		1,221.78	
March		1,072.50	
April		1,089.87	
May		1,084.67	
June		1,173.42	
July		1,030.06	
August		1,121.38	
September		977.99	
October		1,035.99	
November		1,061.08	
December		1,230.34	
		$13,162.00	
To Cash paid for	Fuel	1,780.26	
,, ,,	Medical Supplies	1,010.01	
,, ,,	Furniture and repairing	380.19	
,, ,,	Printing and Stationery	207.48	
,, ,,	Printing Annual Report	332.25	
,, ,,	Gas	599.17	
,, ,,	Water	188.80	
,, ,,	Ice	178.32	
,, ,,	Telephone	60.25	
		4,736.73	
			$17,898.73
,, ,,	Insurance and Repairs on Building		1,536.95
,, ,,	Surgical Appliance Shop Expenses		3,401.73
,, ,,	East Wing Building Payments	39,294.84	
,, ,,	,, ,, Furniture	1,741.24	
			$41,036.08
,, ,,	Purchase of Atchison Scrip		121.00
,, ,,	Steam Elevator		1,910.00
,, ,,	Payment to Miss Fannie Tucker under will of George E. Downes		200.00
Balance on hand, Dec. 28, 1890			4,273.08
			$70,377.57

BOSTON, JAN. 6, 1891. — I have examined the foregoing account, for the

with JOSHUA M. SEARS, *Treasurer.* Cr.

DEC. 28, 1889, TO DEC. 28, 1890.		
By balance on hand, Dec. 28, 1889		$3,993.82
By Cash, Donations and Subscriptions: —		
General List as per summary	$6,026.00	
Alms Boxes	17.51	
		6,043.51
,, Interest Account: — Miss A. Loring, Otis Daniel, Miss Joy, Miss A. F. Wood, A. Fearing, L. G. Pray, Miss M. L. Shaw, I. Thacher, Miss E. Powers, Nathaniel Thayer, Mrs. A. H. Lincoln, J. G. Kidder, Mrs. A. Fearing, Mrs. A. E. P. Sever, P. C. Brooks, Samuel W. Swett, Mrs. Mary W. Swett, Miss Helen A. Ames, Mrs. V. G. Stone, W. E. Harvey, Charles Faulkner, Caroline L. Bayley, Pamelia H. Beal, Henry Gassett, Louisa Smith, Alice Mulliken, Charles G. Emmons, Mary E. Gould, George E. Downes, Mary G. Perkins, Nathaniel Merriam, Sidney Bartlett, Mrs. Henrietta S. P. Hoar, William W. Warren, Mrs. Amelia S. Sargent, Mrs. Grace H. Blanchard, and Mrs. Caroline M. Richardson, Funds		9,573.41
,, Board of Patients	$4,172.03	
,, Sale of Medicines, etc.	31.46	
		4,203.49
,, Surgical Appliance Shop Receipts		3,041.34
,, Surgical Appliance Fund: Interest		60.00
,, Legacies: —		
Mrs. Henrietta S. P. Hoar	$25.00	
Wm. W. Warren	1,000.00	
Mrs. Amelia S. Sargent	1,000.00	
Mrs. Grace H. Blanchard	3,417.00	
Mrs. Caroline M. Richardson	2,500.00	
		$7,942.00
,, Subscriptions to East Wing Building: —		
,, Mrs. Charles E. Stratton	$20.00	
,, Winslow & Wetherell	500.00	
		$520.00
,, Loans paid		35,000.00
		$70,377.57

Dec. 28, 1890. JOSHUA M. SEARS, *Treasurer.*

year 1890, and find it correct, and properly vouched for.

HORACE D. BRADBURY, PUBLIC ACCOUNTANT,
Auditor, appointed by the Finance Committee.

LIFE-MEMBERS.

Extract from the By-Laws. — The Corporation shall be composed of the persons named in the Act of Incorporation; of all persons who have been or may be Managers; of such persons as shall give to the Hospital, at any one time, the value of one hundred dollars and upwards; of annual subscribers to the amount of, at the least, five dollars, so long as they shall pay that sum to the Corporation.

Vote of the Corporation. — Any person giving to the Corporation, at one time, not less than five hundred dollars, shall have the privilege of affixing the name of a child to a bed in the Hospital, subject to the decision of the Managers in each case. This permission, however, does not carry with it any right or control over the bed named.

Abbott, Jere.
Abbott, Mrs. Jere.
*Adams, Mrs. Chas. Francis
Adams, Mrs. John Quincy
Ames, Fred. L.
Ames, Mrs. Fred. L.
*Ames, Miss Helen A.
Ames, Oakes A.
Ames, Oliver
*Ames, Mrs. Oliver, Sr.
Amory, Mrs. Arthur
Amory, Mrs. C. W.
*Amory, William
Amory, William, Jr.
Andrew, Mrs. John F.
*Andrews, William T.
Appleton, Misses
*Appleton, Charles H.
Appleton, Mrs. William
*Ashton, Mrs. E. V.
*Atkins, Elisha
Austin, Edward
Baker, Miss E. H.
Baker, Mrs. E. H.
Balfour, Mrs.
*Ballard, Joseph
Bangs, George P.
Bangs, Miss E. S.
Barnes, C. B.
Bartlett, Francis
*Bartlett, Sidney
Beal, James H.
Beebe, E. Pierson
Beebe, Frank H.
Beebe, J. A.
Beebe, Mrs. J. A.
Beebe, Mrs. J. M.
Bennett, Mrs. Eleanor
*Bigelow, Alanson
*Bigelow, A. O.
*Bigelow, George T.
Billings, Robert C.
Blake, A. W.
*Blake, George Baty
*Blake, Stanton
Blanchard, Miss S. H.
Borland, Miss A. L.
*Borland, John
*Borland, J. N.
*Bowditch, J. Ingersoll
Bowditch, Mrs. N. I.
Bremer, J. L.
*Brewer, Gardner
*Brewer, Mrs. Gardner
*Brewer, Mrs. J. R.
*Brewster, John
*Bright, W. E.
Brimmer, Martin
Brimmer, Mrs. Martin
*Brooks, Mrs. Gorham
*Brooks, Peter C.
*Brooks, Mrs. P. C.
Brooks, Mrs. P. C., Jr.
Brooks, Phillips

Brooks, Mrs. Shepherd
Brown, Francis
Brown, Francis H.
Brown, S. O. (Dover, Me.)
Burbank, A. N.
Burnham, Mrs. J. A.
*Burrage, J. C.
Cabot, Mrs. A. T.
Cabot, Mrs. J. S.
Cabot, Mrs. S.
Cary, W. F.
Cheney, B. P.
Chickering, G. H.
Chickering, Miss Mary
Clark, D. O.
Clark, J. W.
Clark, Mrs. J. W.
Cochrane, Alex.
Coolidge, Mrs. J. Randolph
Coolidge, J. T.
Coolidge, Mrs. J. T.
Coolidge, Mrs. J. T., Jr.
Croft, Mrs. Arthur
Curtis, Mrs. J. F.
Curtis, Louis
*Cushing, John G.
Cushing, R. M.
Cushing, T. F.
Dana, C. S.
*Davis, James
*Davis, S. C.
*Deblois, Stephen G.
*Denny, Mrs. Daniel
Dexter, F. Gordon
*Ditson, Oliver
Dorr, Mrs. C. H.
*Dwight, Mrs. William
Eaton, W. S.
Eaton, Mrs. W. S.
Ellis, George E.
*Emmons, Nathaniel H.
Emmons, Mrs. N. H.
Endicott, William, Jr.
Estabrook, Mrs. A. F.
Everett, H. Sidney
*Faulkner, Charles
Faulkner, Mrs. Charles
Faulkner, Miss F. M.
Faulkner, Miss H. W.
Fay, J. S.
Fay, Mrs. M. B.
Fay, Miss S. M.
Fay, Mrs. W. C.
*Fearing, Albert
*Fearing, Mrs. Albert
Fisher, Warren, Jr.
Fiske, Charles H.
*Fiske, Mrs. C. H.
Fiske, Mrs. F. L.
Fiske, J. N.
Flagg, Augustus
Forbes, J. Malcolm
Foster, C. O.
*Gardner, George
*Gardner, Mrs. George
Gardner, George A.
Gardner, George P.
*Gardner, J. L.
*Gardner, Mrs. J. L.
Gardner, J. L., Jr.
Glover, J. B.
*Goodwin, Mrs. Ozias
Gray, Mrs. Horace
*Gray, J. C.
Green, Samuel A.
Greene, Mrs. Franklin
Greenleaf, Mrs. James
*Greenleaf, R. C.
Grover, W. O.
*Hall, Mrs. Andrew T.
Hall, J. R.
*Hardy, Alpheus
*Harris, Miss Charlotte
Hart, Mrs. William T.
Haven, H. C.
Hemenway, Mrs. A.
Higginson, F. L.
*Higginson, George

Higginson, Mrs. H. L.
Hilton, William
Hilton, Mrs. William
Hinckley, Mrs. S. L.
Hoar, E. R.
Hobart, Aaron
Hogg, John
Holden, Mrs. George
Hooker, Mrs. J. C.
*Hooper, Mrs. Samuel
Horton, C. P.
*Hovey, George O.
*Howe, George
*Howe, Mrs. George
Howe, George D.
Howes, Miss Elizabeth
Hunnewell, F. W.
Hunnewell, H. H.
*Hunnewell, Mrs. Hollis
Hunnewell, Walter
*Inches, Miss E. B.
Inches, Mrs. M. B.
Ingalls, William
Jackson, Mrs. C. C.
Johnson, Mrs. C. A.
Johnson, Samuel
*Johnson, Mrs. Samuel
Joy, C. H.
Kendall, Joseph S.
Kent, Mrs. H. M.
Kettle, Mrs. L. L.
*Kidder, Henry P.
Kimball, David P.
Kimball, Mrs. David P.
*Kimball, M. Day
*Kuhn, George H.
Kuhn, W. P.
Lawrence, Miss
Lawrence, Abbott
Lawrence, Mrs. Abbott
Lawrence, Mrs. Amos A.
*Lawrence, James
Lawrence, Mrs. James
Lee, Henry
Lee, Mrs. Henry
Lincoln, Roland C.
Lincoln, Mrs. R. C.
*Little, James L.
Little, Julia A.
Lodge, Mrs. John E.
Lothrop, Mrs. A. M.
*Lothrop, S. K.
Lothrop, Thornton K.
Lothrop, Mrs. T. K.
Lowell, Miss Anna C.
Lowell, Augustus
Lowell, Mrs. Augustus
*Lowell, John A.
Luce, Matthew
Lyman, A. T.
*Lyman, G. W.
*Lyman, Mrs. G. W.
Mack, Thomas
Manning, F. H.
*Manning, J. M.
Mason, Miss E. F.
Mason, Miss Ida M.
Mason, W. Powell
Matthews, Mrs. Nathan
May, Miss Josephine
*Maynard, E. D.
*McGregor, James
*McGregor, Mrs. Mary M.
Merriam, Charles
Merriam, Mrs. Charles
Miller, Mrs. C. H.
Mixter, Misses
Morison, Mrs. Frank
Morison, Mrs. L. M. G.
Morse, Leopold
*Mudge, E. R.
Nevins, Mrs. Eliza S.
Osborn, J. A.
Paine, R. T.
*Palfrey, John G.
Parkman, George F.
Payson, Mrs. S. R.
Peabody, F. H.

Peabody, Mrs. F. H.
Peabody, O. W.
Peabody, Mrs. O. W.
*Perkins, William
Peters, William C.
Phillips, Mrs. J.
*Phillips, J. C.
Phillips, Mrs. J. C.
Pickering, H.
Pickering, Mrs. H.
Pickering, H. G.
Pickering, H. W.
*Pickering, Mrs. H. W.
*Pickman, W. D.
Pickman, Mrs. W. D.
Pierce, H. L.
Pratt, Miss
*Pray, Lewis G.
Preston, Mrs. J. P.
*Pulsifer, R. M.
Pulsifer, R. M. & Co.
Reynolds, W. H.
Rice, Mrs. H. A.
*Richardson, George C.
Richardson, T. O.
*Robbins, Chandler
*Robbins, Chandler, Jr.
Rogers, J. C.
Rotch, A. L.
Rotch, Miss A. L.
*Rotch, B. S.
Rotch, Mrs. B. S.
Saltonstall, Henry
Saltonstall, Mrs. Henry
*Sargent, Ignatius
Sears, J. M.
Sears, Mrs. J. M.
Sears, K. W.
*Sever, James W.
*Sever, Mrs. James W.
Shattuck, F. C.
Shaw, Miss A. B.
Shaw, Mrs. G. H.
Shaw, Mrs. G. R.
Shaw, H. S.
Shaw, Mrs. Louisa Towne
Shaw, Mrs. Q. A.
Shaw, Mrs. R. G.
*Sigourney, Mrs. M. B.
Snow, Miss Salome H.
Spaulding, J. P.
*Spaulding, M. D.
Spencer, A. W.
Stetson, A. W.
Stratton, Mrs. C. E.
Strong, Edward A.
Sturgis, Russell, Jr.
*Swett, Mrs. Mary W.
*Swett, S. W.
Taggard, Mrs. B. W.
Thacher, George
*Thacher, Isaac
Thayer, Miss A. G.
Thayer, Bayard
*Thayer, C. T.
*Thayer, Mrs. C. T.
Thayer, E. V. R.
Thayer, John E.
*Thayer, Nathaniel
Thayer, Nathaniel, Jr.
Thomas, Miss C. C.
*Thomas, William
Tucker, Mrs. Alanson
*Tucker, William W.
*Tucker, Mrs. William W.
Upham, Mrs. G. P.
Upham, Miss Susan
*Wadsworth, Mrs. W. W.
Wales, George W.
Wales, Miss Mary Ann
*Ware, C. E.
*Warren, S. D.
*Warren, William Wilkins
Warren, Mrs. Wm. Wilkins
Waters, Mrs. R. H.
Weld, O. E.
Weld, W. G.
*Welles, Miss

*Welles, Miss Jane
Weston, H C.
Weston, Mrs. H. C.
Wetherell, G. H.
Wetherell, John G. .
Wheatland, Mrs. Stephen
Whidden, T. J.
White, B. C.
White, F. B.
Whitman, Henry
Whitney, D. R.
Whitney, Mrs. D. R.
Whitney, Edward
Whittier, C. A.
Wigglesworth, Edward
Wigglesworth, Thomas
Williams, D. W.
Wilson, John
Winslow, W. T.
Winthrop, Miss E. C.
Winthrop, Robert C.
Winthrop, Mrs. R. C.
Winthrop, Mrs. R. C., Jr.
*Wolcott, J. Huntington
Wolcott, Mrs. J. H.
Woods, Henry
*Wright, Eben
Young, Charles L.

DONORS AND SUBSCRIBERS.

TO THE HOSPITAL.

Abbott, Jere.	$25.00
Ames, Fred. L.	200.00
Andrew, John F.	5.00
Andrew, John F. (1889)	5.00
Andrew, Mrs. John F.	200.00
Andrew, Mrs. John F. (1889)	200.00
Beal, James H.	25.00
Billings, Robert C.	100.00
Bradlee, Miss Helen L.	20.00
Brimmer, Mrs. Martin	20.00
Brimmer, Mrs. Martin (1889),	20.00
Cary, Miss A. P.	10.00
Cary, Miss A. P. (1889)	10.00
Cobb, H. E., & Co.	10.00
Coolidge, Mrs. J. Randolph	25.00
Coolidge, Mrs. J. T.	10.00
Coolidge, Mrs. T. Jefferson	10.00
Crehore, Mrs. G. C.	5.00
Cunningham, Mrs. Fred.	10.00
Cunningham, Mrs. Fred. (1889)	10.00
Curtis, Mrs. H. G.	5.00
	$925.00

Brought forward	$925.00
Curtis, Mrs. Jas. F. (donation)	100.00
Cushing, Mrs. Robert M.	25.00
Dana, Mrs. Geo. N.	5.00
DeBlois, Mrs. Amelia G.	20.00
Faulkner, Mrs. Charles	100.00
Faulkner, Miss	50.00
Fay, Joseph S.	100.00
Fay, Miss Sara M.	10.00
Fay, Miss Sara M. (in memory of Mrs. M. B. Fay)	100.00
Fields, Mrs. James T.	5.00
Friend	20.00
Friend (by G. S. S.)	30.00
Gaffield, Thomas	10.00
Gardner, George A.	100.00
Gardner, George P.	25.00
Gardner, Mrs. John L.	10.00
Glover, Miss A.	25.00
Glover, Miss C. L.	25.00
	$1,685.00

Brought forward	$1,685.00
Glover, J. B.	100.00
Gray, Mrs. John C.	5.00
Gray, Mrs. John C. (1889)	5.00
Greenough, Mrs. M. S.	5.00
Gunsenheissen, A. (donation)	15.00
Hayden, Mrs. Charles R. (donation)	20.00
Hemenway, Mrs. C. P. (donation)	10.00
Hubbard, Mrs. Elliot	50.00
Hunnewell, F. W.	100.00
Hunnewell, H. H.	200.00
Hunnewell, Mrs. Hollis	25.00
Hunnewell, Mrs. Hollis (1889)	25.00
Homans, Mrs. John (1889),	5.00
Inches, Mrs. J. C.	25.00
Lend-a-Hand Club (donation)	150.00
Libby, Gideon (donation)	10.00
Libby, Gideon (donation)	5.00
Linzee, Mrs. T. C. A.	5.00
Linzee, Mrs. T. C. A. (1889)	5.00
Lowell, Miss Anna C. (donation)	50.00
Luce, Matthew (1889)	25.00
Merriam, Charles	50.00
Minot, Mrs. Charles H.	10.00
Montgomery, William (donation)	15.00
O'Brien, Edward (donation)	1.00
Peabody, O. W.	200.00
Pierce, Henry L.	100.00
Preston, George M. (1889)	10.00
Quincy, Estate of Thos. D. (donation)	25.00
Reynolds, Walter H. (donation)	100.00
Richardson, Samuel W. (donation)	5.00
Saltonstall, Mrs. Henry.	50.00
Sargent, Mrs. F. W.	25.00
	$3,116.00

Brought forward	$3,116.00
Schlessinger, B.	30.00
Schworer, Emile	10.00
Sears, J. M.	200.00
Shattuck, Mrs. George. C.,	10.00
Shaw, Mrs. Francis	10.00
Shaw, Mrs. G. H. (1889)	25.00
Shaw, Mrs. G. H. (1890)	25.00
Shaw, Mrs. Quincy A.	50.00
Snow, Miss Salome H.	100.00
Spaulding, John P.	200.00
Stevenson, Mrs. R. H.	5.00
Stevenson, Mrs. R. H. (1889)	5.00
Storer, Miss A. M.	5.00
Storer, Miss M. G.	5.00
Tarbell, John F., U. S. N. (for a memorial bed)	500.00
Thacher, George	100.00
Thayer, Miss Adèle G.	200.00
Thayer, Bayard	200.00
Thayer, John E.	200.00
Thorndike, Mrs. J. H.	10.00
Trinity Church (Easter Offering)	5.00
Ware, Mrs. Charles E.	50.00
Weld, Mrs. A. D.	5.00
Wetherell, John G.	50.00
Wheatland, Mrs. George	10.00
Wheatland, Mrs. Stephen (life membership)	100.00
Wheelwright, Mrs. John W.	10.00
Whitney, Edward	20.00
Winslow & Wetherell (donation)	100.00
Winthrop, Robert C.	100.00
Winthrop, Mrs. Robert C.	200.00
Winthrop, Mrs. Robert C. (1889)	200.00
Winthrop, Mrs. Robert C., Jr.	50.00
Wolcott, Mrs. J. H.	10.00
Young, Mrs. B. L.	10.00
Young, Charles L.	100.00
	$6,026.00

TO THE LADIES' AID ASSOCIATION.

Abbot, Mrs. H. W.	$10.00
Abbott, Mrs. Jere.	5.00
Amory, Mrs. Arthur	10.00
Amory, Mrs. William	10.00
Anderson, Mrs. J. F.	5.00
Andrew, Mrs. J. F.	50.00
Baker, Mrs. Richard, Jr.	10.00
Bangs, Miss	5.00
Bangs, Mrs. Edward	5.00
Barnes, Mrs. C. B.	15.00
Barnes, Misses	10.00
Bartlett, Miss M. H.	5.00
Batcheller, Mrs. A. H.	5.00
Baylies, Mrs. Walter	5.00
Bigelow, Miss Adeline	5.00
Bigelow, Mrs. G. T.	10.00
Bigelow, Mrs. H.	5.00
Black, Mrs. G. N.	5.00
Blake, Mrs. S. P.	3.00
Blanchard, Miss S. H.	10.00
Boardman, Mrs. T. D.	2.00
Brewer, Mrs. T. M.	3.00
Brewster, Mrs. Oliver	7.00
Brimmer, Mrs.	10.00
Brooks, Mrs. F. A.	15.00
Brooks, Mrs. Francis	10.00
Brooks, Mrs. Shepherd	50.00
Brown, Mrs. J. T., Jr.	5.00
Browne, Miss H. T.	5.00
Burnham, Mrs. J. A.	10.00
Burnham, Mrs. J. A., Jr.	20.00
Carr, Mrs. Alfred W.	5.00
Cary, Mrs. Richard	5.00
Chandler, Miss E. M.	2.00
Chapman, Mrs. D. R.	1.00
Chapman, Miss J. E. C.	1.00
Cheever, Misses	10.00
Cheney, Miss A. S.	5.00
Cheney, B. P.	10.00
	$364.00

Brought forward	$364.00
Cheney, Mrs. B. P.	10.00
Cheney, B. P., Jr.	5.00
Cheney, Charles P.	5.00
Cheney, Miss Mary	5.00
Clark, Mrs. J. J.	2.00
Clark, Mrs. J. W.	10.00
Cochrane, Mrs. A.	10.00
Codman, Mrs. E. W.	5.00
Collamore, Misses	10.00
Coolidge, Miss G. S.	5.00
Coolidge, Mrs. J. T., Jr.	5.00
Coolidge, Mrs. J. T., Jr.	5.00
Crocker, Miss	5.00
Croft, Mrs. A.	10.00
Curtis, Mrs. Allen	5.00
Curtis, C. P.	10.00
Curtis, Miss E. F.	1.00
Curtis, Mrs. H. G.	10.00
Curtis, Mrs. T. B.	10.00
Cushing, Mrs. R. M.	25.00
Dabney, Mrs. L. S.	10.00
Dabney, Mrs. Walter	5.00
Dana, Mrs. C. S.	10.00
Dana, Mrs. S. B.	10.00
Davis, Mrs. E. L.	10.00
Davis, Miss E. F.	5.00
Davis, Miss Theresa	1.00
Dexter, Miss Elsie	2.00
Dexter, Miss Rose	2.00
Dorr, Mrs. C. H.	20.00
Emmons, Mrs. N. H.	5.00
Emmons, Mrs. N. H., Jr.	10.00
Everett, Mrs. E. B.	5.00
Faulkner, Mrs. Charles	10.00
Faulkner, Miss	10.00
Fenno, Mrs. J. B.	10.00
Fessenden, Mrs. S. H.	5.00
Fields, Mrs. James T.	5.00
	$652.00

Brought forward	$652.00
Fiske, Miss E. S.	5.00
Fiske, Mrs. J. N.	5.00
Fitz, Mrs. E. R.	2.50
Fitz, Miss L. K.	2.50
Flagg, Mrs. Augustus	10.00
French, Miss C. L. W.	5.00
Fry, Mrs. Charles	10.00
Gardner, Mrs. J. L.	10.00
Glidden, J. A.	2.00
Goodwin, Miss	10.00
Gordon, Mrs. Charles	5.00
Gorham, Mrs. W. H.	5.00
Gray, Mrs. H.	10.00
Gray, Mrs. J. C.	5.00
Greene, Mrs. J. S. C.	5.00
Greene, Miss Margaret	5.00
Guild, Mrs. S. E.	10.00
Hall, Mrs. F. A.	2.00
Hammond, Mrs. G. W.	5.00
Hayden, Mrs. H. J.	5.00
Hayes, Mrs. F. B.	10.00
Hecht, Mrs. J. H.	5.00
Hemenway, Mrs. A.	10.00
Hersey, Mrs. F. R.	5.00
Higginson, Mrs. T. W.	5.00
Higginson, Waldo	5.00
Hill, Mrs. H. A.	5.00
Hitchcock, Mrs. D. W.	5.00
Hoague, Mrs. I. T.	3.00
Homans, Mrs. J.	5.00
Hooker, Mrs. J. C.	10.00
Hooper, Miss M. G.	2.00
Howe, Mrs. George D.	10.00
Hunnewell, Miss Charlotte	3.00
Hunnewell, F. W.	25.00
Hunnewell, Mrs. Hollis	25.00
Iasigi, Mrs. Oscar	5.00
James, Mrs. J. W.	20.00
Jenks, Miss	2.00
Johnson, Mrs. Samuel	5.00
Jones, Mrs. Otis N.	2.00
Jordan, Mrs. E. D.	10.00
	$948.00

Brought forward	$948.00
Joy, Mrs. C. H.	5.00
Kimball, Mrs. D. P.	25.00
Kinsley, Mrs. E. W.	5.00
Knowlton, Mrs. K. A.	5.00
Larkin, Miss	2.00
Lawrence, Mrs. A. A.	20.00
Lawrence, Mrs. Abbott	10.00
Lawrence, Mrs. W. R.	5.00
Lee, Mrs. George C.	20.00
Lee, Mrs. Henry	5.00
Linzee, Mrs. T. C. A.	5.00
Little, Mrs. J. M.	5.00
Lloyd, Mrs. Annie	5.00
Lodge, Mrs. H. C.	20.00
Lothrop, Mrs. T. K.	10.00
Lowell, Mrs. E. J.	5.00
Lowell, Mrs. John	5.00
Mason, Miss Harriette	5.00
Mather, Mrs. H. B.	10.00
Meredith, Mrs. J. H.	5.00
Meyer, Mrs. G. A.	5.00
Minot, Mrs. C. H.	10.00
Mixter, Miss	5.00
Mixter, Mrs. William	5.00
Morison, Mrs. J. H.	3.00
Morrill, Misses	6.00
Morse, Mrs. J. T.	5.00
Morse, Mrs. Leopold	40.00
Motley, Mrs. E.	5.00
Motley, Mrs. E. Preble	2.00
Nash, Mrs. B. H.	10.00
Nelson, Mrs. E. B.	1.00
Norcross, Miss	10.00
Norcross, Mrs. O.	10.00
Norcross, Mrs. O., Jr.	5.00
Page, Mrs. C. G.	2.00
Palfrey, Mrs. J. C.	5.00
Parker, Mrs. C. H.	1.00
Parker, Mrs. W.	3.00
Payson, Mrs. G. R.	2.00
Peabody, Mrs. A. P.	25.00
Peabody, Mrs. F. H.	10.00
	$1,295.00

Brought forward	$1,295.00
Peabody, Mrs. O. W.	25.00
Perry, Mrs. L. F.	5.00
Pfaff, Mrs. Jacob	10.00
Phillips, Mrs. J. C.	5.00
Phillips, Mrs. J. C., Jr.	25.00
Pickman, Mrs. W. D.	20.00
Plympton, Mrs. J.	1.00
Pratt, Miss Mary	5.00
Preston, Mrs. G. H.	5.00
Putnam, Mrs. J. P.	20.00
Putnam, Mrs. S. R.	10.00
Rea, Mrs. William A.	1.00
Read, Mrs. B. T.	5.00
Read, Miss S. E.	10.00
Richardson, Mrs. E. C.	2.00
Rivers, Miss	5.00
Robbins, Mrs. R. E.	5.00
Robins, Mrs. Edward B.	5.00
Rogers, Mrs. J. C.	25.00
Rogers, Mrs. W. B.	2.00
Russell, Mrs. R. S.	10.00
Salisbury, Miss	5.00
Saltonstall, Mrs. Henry	10.00
Sampson, Mrs. O. H.	5.00
Sargent, Mrs. F. W.	25.00
Sargent, Mrs. H. J.	10.00
Schouler, Mrs. James	5.00
Sears, Miss Annie	5.00
Sears, Miss E. V.	5.00
Sears, Mrs. F. R.	10.00
Sears, Mrs. P. H.	10.00
Shattuck, Mrs. F. C.	5.00
Shattuck, Mrs. G. C.	5.00
Shaw, Mrs. R. G.	10.00
Simmons, Mrs. G. W.	5.00
Simmons, Miss Marion H.	2.00
Skinner, Mrs.	10.00
Sprague, Mrs. S. E.	15.00
Stevenson, Mrs. R. H.	5.00
Storer, Miss	2.00
Storer, Miss M. G.	2.00
Strong, Mrs. E. A.	5.00
	$1,652.00

Brought forward	$1,652.00
Strong, Miss Ellen C.	3.00
Sturgis, Mrs. J. H.	10.00
Sturgis, Mrs. R.	5.00
Tappan, Miss Olivia B.	5.00
Tappan, Mrs. Sewell	3.00
Thayer, Miss Adèle G.	100.00
Thayer, Miss F. G.	1.00
Thayer, Miss H. L.	2.00
Thayer, Miss M. E.	2.00
Thayer, Mrs. N.	100.00
Thomas, Miss C. C.	5.00
Thomas, Miss M.	2.00
Thomas, Mrs. William	5.00
Torrey, Mrs. A. D.	5.00
Van Brunt, Mrs. C.	5.00
Wadsworth, Mrs. A. F.	10.00
Wainwright, Mrs. H. C.	5.00
Wainwright, Miss R. P.	10.00
Wales, Mrs. G. W.	5.00
Walker, Mrs. N.	5.00
Ware, Mrs. C. E.	15.00
Ware, Miss M. L.	10.00
Warren, Mrs. F.	5.00
Warren, Mrs. J. S.	10.00
Warren, Mrs. S. D.	10.00
Washburn, Miss	1.00
Washburn, Mrs. J. M.	1.00
Weld, Mrs. C. M.	5.00
Weld, Mrs. Moses W.	5.00
Weld, Miss Susan	5.00
Wells, Mrs. Frank	5.00
Weston, Mrs. H. C.	10.00
Wheeler, Miss	2.00
Wheeler, Mrs. A. S.	10.00
Wheelwright, Mrs. E.	5.00
White, Mrs. C. T.	5.00
White, Miss G. S.	1.00
White, Miss H. F.	1.00
White, Miss H. H.	1.00
White, Mrs. H. R.	5.00
White, Mrs. J. H.	5.00
Whitmore, Mrs. C. O.	5.00
	$2,062.00

Brought forward	$2,062.00
Whittemore, Mrs. H.	5.00
Whitwell, Miss	5.00
Williams, Mrs. H. W.	10.00
Winsor, Mrs. H.	5.00
	$2,087.00

Brought forward	$2,087.00
Winthrop, Miss E. C.	5.00
Winthrop, Mrs. R. C.	100.00
Wolcott, Mrs. J. H.	10.00
	$2,202.00

TO THE CONVALESCENT HOME.

Ayer, Mrs.	$5.00
Bullard, Mrs. W. S.	50.00
Coolidge, Mrs. J. T., Jr.	20.00
Curtis, Mrs. B. R.	10.00
Curtis, Louis	5.00
Dana, Mrs. S. B.	10.00
Davis, Mrs. E. L.	10.00
Faulkner, Mrs. Charles	10.00
Forbes, Mrs. J. Murray	15.00
Hayden, Mrs. Charles R.	5 00
Hitchcock, Mrs. D. W.	5.00
Higginson, Waldo	10.00
Hunnewell, H. H. (real estate at cost)	8,000.00
Kidder, Mrs.	20.00
Kimball, Mrs. D. P.	25.00
"Little Mary"	50.00
	$8,250.00

Brought forward	$8,250.00
Lothrop, Mrs. T. K.	10.00
L. C. & L. C , Jr.	50.00
Merriam, Charles	25.00
Morse, Mrs. Leopold	5.00
Motley, Mrs. J. Preble	5.00
Norcross, Miss	10.00
Phillips, Mrs. J. C., Jr.	100.00
Read, Mrs. L. R.	25.00
Stevenson, Mrs. R. H.	5.00
Thayer, Mrs.	100.00
Thomas, Mrs.	20.00
Wales, Miss M. A.	20.00
Weston, Mrs. H. C.	10.00
Winsor, Mrs. Henry	5.00
Wolcott, Mrs. J. H.	50.00
	$8,690.00

LIST OF DONATIONS AT THE HOSPITAL.

January, 1890.

Miss S. E. Hodges, 2 pairs knitted reins, 5 finger napkins.

Mrs. H. H. Hunnewell, 4 quarts ice-cream.

Miss Louisa C. Baker, 3 pairs knitted wool stockings.

St. Peter's Church, a baby doll, 3 magazines.

Mrs. John C. Lothrop, 2 pairs knitted stockings.

Susie L. Balkam and Blanche E. Hazard, Randolph, Mass., books, handkerchiefs, dolls.

I. B. Niner, books, games, and papers.

Boys and girls of Chelsea, scrap-books and papers.

Mrs. Sarah L. Holt, Belfast, Me., 2 scrap-books, picture cards.

Mrs. H. F. Bingham, scrap-book.

Mollie Doran, molasses candy, scrap-book.

Theodora S. Knight, desk, doll's chair, toys.

Miss Adams, Newton, 1 chair, table.

Mrs. Perin's class, Shawmut Universalist Church, 20 fancy boxes containing dolls.

Sunday-School class, Framingham, 6 scrap-books.

Mrs. J. S. Sturgis, a box of oranges.

Two little girls from Somerville, scrap-books.

February.

King's Daughters, Emmanuel Church, Roxbury, 5 scrap-books.

Boys of Camp Chocorua, subscription to "Wide Awake" and "St. Nicholas."

Dorothy Hill, 1 box puzzle slips.

Mrs. William B. Lambert, magazines.

Beth H. Russell, toys, cards, and blocks.

Mrs. Hersey, a box of figs.

Miss H. R. White, oranges, lemons.

Mrs. Brimmer, 4 moulds frozen pudding.

Alice G. Morse, scrap-book.

Florence Rand, album, book, doll.

Edith Brown, scrap-book.

Central Club, magazines, papers.

Mrs. Jacques, picture papers.

Young People's Missionary Association, Shawmut Universalist Church, valentines.

A Friend, valentines.

The Hawthorn Club, West Medford, board for a poor child, $16.00.

Inasmuch Circle of King's Daughters, Wellesley College, valentines.

Mrs. Amory, 6 quarts ice-cream.

Miss Thayer, fancy crackers.

Mrs. A. Wood, box of toys.

Dr. S. W. Langmaid, table, laryngoscopic lamp.

Mrs. B. Gnee, fancy cards.

Miss Putnam, 3 dozen favors.
Miss Timpson, magazines.
Mrs. John Lowell, daily, 8 quarts skim-milk.

March.

Miss Timpson, magazines.
S. S. Pierce & Co., a quantity of oatmeal.
R. Davis, 2 dolls, baskets, books.
Mrs. Henry Endicott, half-worn useful clothing.
Mrs. Alfred Rodman, 2 pairs knitted stockings.
Alexander Fellner, useful clothing.
Miss H. R. White, one box fancy biscuit, oranges.
Miss Timpson, magazines for the year.
Mrs. Augustus Flagg, 3 pairs bed slippers.
Mrs. Clough and Miss L. Johnson, toys and books.
Young Ladies' Seminary, East Bridgewater, a pretty scrap-screen.
Mrs. John Lowell, daily, 8 quarts skim-milk.

April.

Col. O. W. Peabody, five beautiful plants.
Mrs. Johnston, 1 box biscuit, 3 dozen oranges.
Miss H. R. White, pretty Easter cards, large Japanese doll.
Miss Emma White, pretty Easter cards.
Mrs. Stevens, 1 bed, cradle.
E. R. Knapp, books.
Guild, St. John's Church, East Boston, 4 scrap-books.
Mrs. Charles Marseilles, 200 picture papers.
The Misses Lothrop, 1 tin kitchen with utensils, 3 dolls, bed, and one cradle, with clothing.
Annie and Ethel Hopkins, 1 dressed doll and proceeds of a fair for the children ($21.67).
A little girl, through Rev. Fr. Hall, a scrap-book.
James N. Granger, a willow basket bed.
Miss H. R. White, oranges.
Amy S. Appleton, toys and magazines.
Theodora Willard, a child's rocking-chair.
Children of Sandwich, through Mrs. E. R. Fitz, mayflowers.
Mrs. John Lowell, 8 quarts skim-milk, 22 days.
Mrs. E. Otis Kendall, $25.00 for a poor child's board.
Mrs. Chase, old linen.
Mrs. Davis, useful clothing.
Mrs. Whittier's children, 14 dressed dolls.

May.

Beth H. Russell, wild flowers.
Mrs. C. F. Hill, 2 pairs half-worn slippers.
Mrs. C. H. McKenney, toys and baby clothing.
Mrs. E. L. Davis, 8 quarts ice-cream and $10.00 for children's drives.
Church of the Unity, flowers.
Mrs. Rodman, 3 pairs knitted stockings.
South Groveland Grammar School, wild flowers.
Mrs. O. W. Peabody, basket of eggs.
Dr. T. M. Rotch, beautiful flowers.
Mrs. S. B. Shapleigh, tea-roses.
Mrs. T. B. Boardman, 7 pairs flannel under-suits.
Master George and Miss Martha Phillips, 2 scrap-books and 2 packages magazines.
Edith Brown, paper dolls.
Alexander Fellner, useful clothing.
Mrs. A. Flagg, old linen.
Mrs. C. A. Allen, wild flowers.
Primary School, Ashland, Mass., wild flowers.
M. Ordway Daly, 2 years' volumes of "St. Nicholas."
Miss Ethel B. Carpenter, flowers.

"Lend-a-Hand Club," Dorchester, $150.00.
Mrs. John W. Belches, books.
Children from the Arlington School, flowers.
Miss Louise Oviatt, 7 "Mother Hubbards."
Robert Wade Cunningham, game, black-board.
Grace Church, Medford, flowers.
Drs. Bradford and Lovett, Mrs. Amory, 6 quarts ice-cream.
Miss Mary Tappan, 18 scrap-books.
Harry Allen, bag of marbles.
Miss Nellie Robbins, scrap-books.
Miss C. Thomas, 1 gallon ice-cream.
Mrs. Rodman, 1 pair knitted stockings.
Mrs. George W. Simmons, 2 gauze vests, magazines.
Miss Miriam O'Leary, two large bouquets.

June.

Mrs. P. L. Everett, useful clothing.
Miss H. R. White, oranges.
The Young Ladies of Dr. Gannett's School, dolls, reins, balls, scrap-books, and $9.30 to be spent by Sister Maria.
All Saints' Church, Dorchester, pretty scrap-cards.
Arthur E. Small, roses.
Mrs. Middleton and Miss White, strawberries and roses.
Miss L. Parsons, roses.
Milton S. Mills, paper dolls, cards, handkerchiefs.
Mrs. Philip V. R. Ely, useful clothing.
F. L. Eldridge, 7 cans of milk.
Mrs. Wadleigh, old linen.
Mrs. F. H. Peabody, box of toys.
Mr. Schlessinger, 2 large baskets of roses.
Mrs. O. W. Peabody, 1 gallon maple syrup.
Flossie Gragg, flowers, scrap-cards.
Mrs. E. B. Kendall, $10.00 for the children.
"Whatsoever Club" of Wheaton Seminary, 4 butterfly aprons.
Miss Newton, 49 glasses of jelly, papers, flowers.
Miriam W. Gleason, flowers.
School, Manchester, N. H., flowers.
Mrs. J. R. Bayley, for Leslie, playthings.
Miss L. Parsons, roses.
King's Daughters, Newton Centre, 4 dolls, scrap-books.
Theodore and Mary Hogue, a large box of toys.
Mrs. Hemenway, pansies.

July.

Mrs. Amory, 2 gallons ice-cream.
Mrs. Morse, old linen.
Mrs. H. H. Hunnewell, board for a poor child ($35.00).
Lydia Eliot, cherries.
Mrs. Eschebach, Bradford Frame.
Miss Jennie Trull and Miss May Walker, flowers.
Young Men's Christian Union, 1 carriage-ride.
Miss S. M. Kelly, 5 scrap-books.
Mrs. Kendall, for a poor child's board, $25.00.
Milton S. Mills, 1 dozen feather fans.
Gideon Libby, an out-patient thank-offering ($5.00).
W. C. T. U., Ashland, flowers.
Miss H. R White, 2 boxes fancy biscuits, half dozen lemons.
Miss S. Ashenden, cards and cuttings.
Tabernacle Flower Mission, flowers.

August.

Little Miss Everett, 4 dressed dolls.
Mrs. S. E. Westcott, flowers twice.
Mrs. Francis J. Nash, tricycle.
Mrs. Smith, toys.
Mr. Slocum, 2 bushels of apples and vegetables.
Marion R. Clark, 3 scrap-books.
Mr. B. P. Walker, flowers.

Mrs. Slater, one pair crutches.
Mrs. Fitz, flowers.
Miss S. Ashden, paper cuttings.
A friend, subscription to "Youth's Companion" for one year.
Norwood Flower Mission, flowers.

September.

Mrs. Clark, Newton, a wax doll.
Miss H. R. White, box of fancy crackers.
Alexander Fellner, useful clothing.
Mr. Slocum, a large basket of vegetables and fruit.
Mrs. C. M. Wood, cradle, splint, and frame.
King's Daughters, West Newton, paper dolls, flowers.
Mrs. R. C. Winthrop, basket of pears, flowers.
Mrs. Patterson, wooden blocks.
King's Daughters, flowers.
Norwood Flower Mission, flowers.
Mrs. Charles B. Gookin, a basket of roses.

October.

Eddie O'Brien, $1.00.
W. C. T. U., Harwich, autumn flowers.
Mrs. Edward Robinson, potted plants.
Mrs. A. Brown, 2 lithographs.
Miss H. R. White, 3 boxes fancy biscuit.
Messrs. Noyes Bros., half-worn baby clothing.
Dr. E. H. Bradford, a camera.
Julius Fellner, Leo. Schlegelmilch, Eugene Tompkins, George Adams, A. Shuman, B. de Klyn, O. A. Galvin, John F. Devers, Edward J. Flynn, Charles Grimmer, P. H. Carroll, Jacob Wirth, Moses I. Grodjinski, Patrick Donahoe, Thomas O'Callaghan, Thomas F. Scanlan, a New England piano.

November.

King's Daughters, Brighton, scrapbooks.
Mrs. Rhodes, clothing, picture papers.
Edith Brown, toy tenpins.
Florence A. Clark, "St. Nicholas" magazines.
Mrs. Beatrice Woodward, scrap cards.
Tom Tryon, oranges for the boys.
Charlie Conant, picture cards.
City Missionary, half barrel Malaga grapes.
Mrs. Wood, one box oranges.
Mrs. O. W. Peabody, 2 chrysanthemums, 1 begonia.
Emile Schworm, thank offering, $10.00.
From the estate of Mrs. Anna L. Möring, 2 transparent pictures, scrapbook, story and picture books, pictures, linen sheets, magic lantern.
Friends of Mrs. H. H. Hunnewell, beautiful flowers.
An out-patient, one pair splints.

December.

Mrs. J. G. Beals, useful clothing.
From the estate of Mrs. Anna L. Möring, 4 bath rugs.
Mrs. Captain Brown, Yarmouth, N. S., $5.00 for the children's Christmas.
Mrs. Lothrop, one pair knitted stockings.
A. M. Knapp, colored picture papers.
Mrs. J. C. Morse, wrapper, bed-shoes.
Helen D. Street, dressed dolls, scrapbooks, elephant.
Francis Shaw, a large package of baby's and child's slippers and shoes.
Mrs. Charles H. Crump, 3 silk quilts.
Miss Emma S. White, Christmas cards.
Dr. Francis, package of books.
Albert Kimball, package of "Youth's Companions," magazines, and storybooks.
Miss H. R. White, 5 picture books, large and small doll.

Isabel F. Morey, A B C cubes, "Babyland," etc.
J. K. Sawyer, box of cards.
King's Daughters, South Boston, pretty scrap-book.
Mrs. T. B. Curtis, 6 calico tiers.
L. Prang & Co., large package of cards.
Mrs. Lothrop, 5 pairs knitted stockings.
Mrs. T. D. Boardman, 8 picture books.
Fred, Hattie, and Josie Lord, 8 nice story books.
Miss Sarah H. Putnam, 3 books and Christmas cards.
Dr. W. D. Hodges, Nos. of "Harper's."
Margaret Farlow, "Our Little Ones" for 1884, picture and story books.
Mrs. C. F. Hutchins, $5.00 for Christmas.
Argie Vantine, cards and a Christmas letter.
Mrs. Jordan, toys.
W. H. Reynolds, 11 picture books.
H. E. Cobb & Co., 25 pounds candy.
Mrs. John F. Tarbell, games and toys.
Mrs. S. P. Ritchie, 8 scrap-books.
"Kindly Ten" of Plymouth, scrap-books.
Sammie W. Guerney, scrap-books and cards.
Masters Theodore and Harry Little, games and toys.
Mrs. H. S. Hall, $25.00 for the children's Christmas.
Mary and Willie Wood, books, games, toys, and Christmas cards.
Francis Pillsbury, 1 scrap-book, paper flowers.
South Street Magazine Club, "St. Nicholas" for 1890.
Mr. Fitz's Class of the Congregational Church, Brighton, 1 scrap-book, 3 picture books.
Greenough children, toys, games, and books.
Mary E. Hurd, scrap-book.
Mrs. Charles P. Coffin, toys, scrap-books, paper dolls, and house.
Inasmuch King's Daughters, books and cards.
D. J. Puffer, Nos. of "St. Nicholas."
Young People's Club of First Congregational Church, Jamaica Plain, scrap-book.
G. L. S. C. Club, Southbridge, books, games, toys, cards, scrap-books, dolls, 1 box candy.
Bedford Loyal Temperance Legion, scrap-books, toys, paper dolls, dishes.
Misses Walker and Wilde, Malden, 24 prettily dressed dolls.
James W. Granger, Launcelot's dividend, $1.00 for the children's Christmas.
Margaret Crocker, Mary Lindsay, Grace King, dolls, books, candy, rings, toys, etc.
Mrs. Palmer, 12 pretty picture books.
A little girl, a picture book.
Miss Weymouth, cards and toys.
King's Daughters, East Bridgewater, 12 prettily dressed dolls.
Mrs. Henry Norwell, scrap-books.
Mary F. Tappan, scrap-book.
Elm Hill Baptist Sunday-school, picture books, toys, games, birds, oranges.
Miss A. S. Stone, 9 years "Youth's Companions."
Esther Hayden, 29 beautifully dressed dolls.
Miss Faulkner, hamper of Christmas toys and books.
Turner and Jack Crawford, scrap-book.
Miss Thompson, a scrap-book.
Edward and Henrietta Wigglesworth, cards, books, box of paints, a prettily dressed doll.
Mrs. Darcey, books.
Universalist Sunday-school, toys, books, games, oranges, etc.
Mrs. R. C. Winthrop, 100 Christmas cards.
Mrs. J. Sturgis, toys for the stockings.
Tom, dolls and books.

Mrs. J. E. Hollis, one year of "Sunshine."
Francis E. Brooks, 2 scrap-books, 1 game.
"In His Name," Waverley, Mass, 11 small dolls, 5 games, 7 scrap-books.
E. Ellis, doll and cradle.
Fred, a book.
Two little girls, scrap-book.
J. Montgomery Sears, evergreen for Christmas decorations, candy boxes.
Nameless donors, scrap-books, papers, toys.
A friend, exquisite roses three times.
Mrs. Brown's Kindergarten School, Christmas-tree, gifts for thirty children.
Master Robert Jordan, 57 bouquets.
Mrs. Payne, 6 picture books.
Margaret Lindsay, books.
Chauncy Hall School, "Youth's Companions."
Mrs. F. H. Appleton, toys, animals, books.
Mrs. E. W. Kinsley, candy, oranges, apples.
Mrs. Clark, "Youth's Companions."
Miss Hunnewell, drums.
The Misses Spear, 1 doll, games, toys, etc.
Refined Food Company, 4 boxes sugar animals.
Mrs. Francis Skinner, toys for the tree.
Miss Thayer, 48 dolls.

THE LADIES' AID ASSOCIATION FOR 1889.

174 children's sheets.
42 adults' sheets.
78 children's white spreads.
12 adults' white spreads.
93 draw sheets.
14 tablecloths.
100 bibs.
45 finger-napkins.
150 pillowcases.
56 glass-towels.
198 towels, fringed.
152 children's towels.
93 wash-cloths.
151 diapers.
25 kitchen cloths.
24 doctors' aprons.
120 night-dresses.
107 red sacks.
100 flannel shirts.
48 flannel skirts.
144 handkerchiefs.
1 colored tablecloth.
4 pairs adults' blankets.
143 pairs of stockings.
228 gauze vests.
120 pairs slippers.
48 dressing combs.
48 hair brushes.
60 absorbent cotton
6 bales cotton batting.
5 pieces cheese-cloth.
28 pieces cotton cloth.
1 piece canvas.
78 pieces crinoline muslin.
1 piece flannel.
3 pieces Canton flannel.
7 pieces elastic webbing.
3 pieces braid.
6 yards dotted muslin.
16 yards oil-cloth.
1 piece turkey red.
1 piece cretonne.
1 piece rubber cloth.
A large supply of pins, needles, thread, silk, buttons, braid, etc.
12 pieces seersucker gingham.
6 pieces muslin.
1 piece Swiss muslin.
1 piece velvet ribbon.
6 boxes of fluting and 5 boxes of pearl buttons for the nurses' uniform.
A Christmas-tree with presents to all in the Hospital.
Thanksgiving and Christmas dinner.
Drives through the year.

REPORT OF THE MEDICAL STAFF.

There were remaining at last Report	36 patients.	
Received and treated during the year	406 „	
		442

229 boys; 177 girls.
95 medical; 311 surgical.

The result of treatment has been as follows: —

Discharged well	67	
Discharged relieved	270	
Discharged not relieved	7	
Discharged not treated	20	
Died	21	
Remaining	57	
		442
Discharged previous to December 28, 1889		3,955
Whole number to December 28, 1890		4,397

New patients treated in Out-Patient Department: —

Medical	726	
Surgical	986	
		1,712

Whole number of visits: —

Medical	1,362	
Surgical	5,929	
		7,291
Average daily attendance, Medical Out-Patients	9	
„ „ „ Surgical „ „	30	
		39

For the Medical Staff,

T. M. ROTCH,
Secretary.

BOSTON, December 28, 1890.

Medical and Surgical Diseases treated in the Wards from December 28, 1889, *to December* 28, 1890.

DISEASES.	Remaining at last Report.	Admitted.			Discharged.						Remaining.
		Boys.	Girls.	Total.	Well.	Relieved.	Not Relieved.	Not Treated.	Died.	Total.	
Medical.											
Atrophy	1	1	....	1	....	2	....	....	....	2	....
Abscess of Brain	....	....	1	1	....	....	....	....	1	1	....
Bronchitis	....	1	2	3	1	2	....	....	....	3	....
Cerebellar Tumor	....	....	1	1	....	....	....	....	1	1	....
Cerebral	....	1	....	1	....	1	....	....	....	1	....
Chorea	....	5	6	11	6	2	....	....	1	9	2
Chronic Dyspepsia	....	1	....	1	....	....	....	1	....	1	....
Debility	....	....	4	4	2	....	....	1	....	3	1
Diphtheria	....	1	....	1	....	....	....	1	....	1	....
Ecthyma	....	....	1	1	....	....	....	....	....	....	1
Eczema	....	2	3	5	2	....	....	....	....	2	3
Enuresis	....	1	....	1	....	....	....	1	....	1	....
Enteritis	1	....	1	1	2	....	....	....	....	2	....
Erythema Multiforme	....	1	....	1	....	....	....	1	....	1	....
Heart Disease, Acquired	1	7	4	11	....	8	1	....	2	11	1
,, ,, Congenital	....	....	2	2	....	2	....	....	....	2	....
Hydrocephalus	....	....	1	1	....	....	1	....	....	1	....
Hysteria	....	....	2	2	....	....	....	1	....	1	1
Malaria	....	....	2	2	1	1	....	....	....	2	....
Meningitis, tubercular	....	....	2	2	....	....	....	....	1	1	1
,, Cerebro-Spinal	....	....	1	1	....	....	....	....	1	1	....
Nephritis	1	1	....	1	....	2	....	....	....	2	....
Pericarditis	....	1	1	2	....	2	....	....	....	2	....
Paralysis, Cerebral	....	1	....	1	....	1	....	....	....	1	....
,, Post Diphtheritic	....	1	....	1	1	....	....	....	....	1	....
Phthisis	....	1	1	2	....	....	1	....	....	1	1
Pleurisy	....	1	3	4	....	3	....	1	....	4	....
Phlyctenular Keratitis	....	....	1	1	....	1	....	....	....	1	....
Pneumonia, Croupous	....	8	3	11	5	1	....	....	2	8	3
,, Catarrhal	....	3	....	3	....	1	....	....	2	3	....
Psoriasis	....	2	....	2	....	....	1	1	....	2	....
Rachitis	....	1	3	4	....	4	....	....	....	4	....
Rheumatism	....	1	2	3	....	2	....	....	....	2	1
Tubercular Peritonitis	....	1	1	2	....	1	....	....	1	2	....
Typhoid Fever	1	2	1	3	4	....	....	....	....	4	....
Vaginitis	1	....	....	....	....	1	....	....	....	1	....
No Diagnosis	....	1	....	1	....	....	....	....	....	....	1
Total	6	46	49	95	24	37	4	8	12	85	16
Surgical.											
Abscess, Axillary	....	1	1	2	....	2	....	....	....	2	....
,, Cervical	1	1	....	1	....	2	....	....	....	2	....
,, Groin	....	....	1	1	....	1	....	....	....	1	....
,, Psoas	....	3	....	3	....	3	....	....	....	3	....
,, Retropharyngeal	....	....	1	1	....	1	....	....	....	1	....
,, Submaxillary	....	....	1	1	....	1	....	....	....	1	....
Anterior Bowing, Tibia	....	1	2	3	....	....	1	....	....	1	2
Adenoids	....	6	8	14	....	14	....	....	....	14	....
Adherent Labia	....	....	1	1	....	....	....	....	....	....	1
Bow-legs	....	4	2	6	4	1	....	....	....	5	1
Burn	....	2	2	4	1	....	....	....	1	2	2
Caries, Spine	8	18	17	35	....	38	....	2	2	42	1
,, Foot	....	....	2	2	....	1	....	....	....	1	1
,, Ankle	....	3	1	4	....	3	....	....	....	3	1
Carried forward	9	39	39	78	5	67	1	2	3	78	9

A Table of the Medical and Surgical Diseases — Continued.

DISEASES.	Remaining at last Report.	Admitted.			Discharged.						Remaining.
		Boys.	Girls.	Total.	Well.	Relieved.	Not Relieved.	Not Treated.	Died.	Total.	
Surgical — Continued.											
Brought forward	9	39	39	78	5	67	1	2	3	78	9
Caries, Tibia	....	1	1	2	....	....	....	....	....	....	2
,, Femur	....	1	....	1	....	....	....	....	....	....	1
,, Ramus Pubes	....	1	....	1	....	1	....	....	....	1	....
,, Both Knees	....	1	....	1	....	....	....	....	....	....	1
,, Hand	....	1	....	1	....	1	....	....	....	1	....
,, Wrist	....	1	1	2	....	2	....	....	....	2	....
,, Elbow	....	2	....	2	....	2	....	....	....	2	....
,, Humerus	....	1	....	1	....	1	....	....	....	1	....
Cellulitis	....	1	....	1	....	1	....	....	....	1	....
Cerebellar Tumor	....	....	1	1	....	....	....	....	....	....	1
Concussion of Brain	....	....	1	1	1	....	....	....	....	1	....
Contusion of Neck	....	1	....	1	1	....	....	....	....	1	....
,, ,, Thigh	....	....	1	1	....	1	....	....	....	1	....
,, ,, Tibia	....	1	....	1	....	1	....	....	....	1	....
Chronic Ostitis of Shoulder	1	....	....	....	....	1	....	....	....	1	....
Deformed Leg	1	....	....	....	....	1	....	....	....	1	....
Dislocation of Hip	....	1	....	1	....	1	....	....	....	1	....
Empyema	1	5	3	8	....	6	....	1	....	7	2
Fracture, Colles	....	1	....	1	....	1	....	....	....	1	....
,, Elbow	....	1	....	1	....	1	....	....	....	1	....
,, Elbow and Scapula	....	1	....	1	....	1	....	....	....	1	....
,, Femur	1	6	3	9	9	....	....	....	....	9	1
,, Humerus	....	....	1	1	1	....	....	....	....	1	....
,, Radius and Ulna	....	1	....	1	....	1	....	....	....	1	....
,, Skull	....	1	....	1	....	....	....	....	1	1	....
,, Tibia and Fibula	1	....	....	....	1	....	....	....	....	1	....
,, ,, ,, ,, Comp'd	....	1	....	1	....	1	....	....	....	1	....
Genu Valgum	....	1	....	1	....	1	....	....	....	1	....
Hernia, Inguinal	3	4	....	4	6	1	....	....	....	7	....
Hip Disease	7	46	35	81	....	74	....	2	3	79	9
Hysterical Hip	....	....	1	1	1	....	....	....	....	1	....
,, Spine	....	1	....	1	1	....	....	....	....	1	....
Imperforate Anus	....	1	....	1	....	1	....	....	....	1	....
,, Nostrils	....	....	1	1	....	....	....	....	....	....	1
Knock-Knee	....	5	2	7	4	3	....	....	....	7	....
Lateral Curvature	....	....	1	1	....	....	....	1	....	1	....
Malformed Ear	....	1	....	1	....	1	....	....	....	1	....
,, Nose	....	....	1	1	....	1	....	....	....	1	....
,, Toe-nail	....	1	....	1	....	1	....	....	....	1	....
Naevus	....	....	2	2	1	1	....	....	....	2	....
Necrosis of Foot	....	....	1	1	....	1	....	....	....	1	....
,, ,, Temporal Bone	....	....	1	1	....	....	....	....	....	....	1
Paralysis, Infantile	....	2	1	3	....	1	....	....	....	1	2
,, Cerebral	....	1	1	2	....	1	....	....	1	2	....
,, Hysterical	....	....	1	1	....	1	....	....	....	1	....
,, Potts	....	1	1	2	....	1	....	....	....	1	1
,, Spastic	1	3	4	7	....	6	....	2	....	8	....
Periostitis of Tibia	1	1	....	1	....	2	....	....	....	2	....
Phimosis	....	3	....	3	1	1	....	1	....	3	....
Polypus, Rectal	....	1	1	2	1	....	....	....	....	1	1
Prolapse of Rectum	....	....	3	3	2	....	....	1	....	3	....
Spina Bifida	....	2	....	2	....	....	1	....	....	1	1
Synovitis of Ankle	....	1	....	1	....	1	....	....	....	1	....
,, ,, Knee	....	....	1	1	1	....	....	....	....	1	....
,, ,, Knee and Hip	....	....	1	1	....	....	....	....	....	....	1
Sarcoma of Hip	....	....	1	1	....	....	1	....	....	1	....
Carried forward	26	144	111	255	36	190	3	10	8	247	34

A Table of the Medical and Surgical Diseases — Continued.

DISEASES.	Remaining at last Report.	Admitted.			Discharged.						Remaining.
		Boys.	Girls.	Total.	Well.	Relieved.	Not Relieved.	Not Treated.	Died.	Total.	
Surgical— Continued.											
Brought forward . . .	26	144	111	255	36	190	3	10	8	247	34
Talipes Equino-Varus	1	25	11	36	4	28	....	1	1	34	3
,, Equinus	....	1	....	1	....	1	....	....	....	1	....
,, Valgus	....	2	....	2	....	2	....	....	....	2	....
Torticollis	1	1	1	2	2	....	....	....	....	2	1
Tumor Albus	1	8	1	9	....	8	....	....	....	8	2
Ununited Tendon	....	1	....	1	....	1	....	....	....	1	....
Vaginitis	....	....	1	1	....	....	....	...	....	....	1
Wound of Head	....	1	....	1	....	1	...	....	....	1	....
,, ,, Foot	....	....	1	1	....	1	....	....	....	1	....
Shoulder-Joint Disease	1	....	....	....	....	1	.. .	....	....	1	...
No Diagnosis	....	....	2	2	1	....	....	1	....	2	....
	30	183	128	311	43	233	3	12	9	300	41
	6	46	49	95	24	37	4	8	12	85	16
Total	36	229	177	406	67	270	7	20	21	385	57

Medical and Surgical Diseases treated in the Out-Patient Department, from December 28, 1889, *to December* 28, 1890.

DISEASES.	Boys.	Girls.	Total.
Medical.			
Abscess	2	1	3
Acne	....	1	1
Adenitis	6	7	13
Adenoids	5	8	13
Anæmia	3	....	3
Asthma	3	1	4
Athetosis	1	....	1
Atrophy	9	6	15
Backward Speech	2	....	2
Bronchitis	28	32	60
Cardiac, Congenital	2	....	2
,, Functional	1	....	1
,, Mitral	3	11	14
Cephalalgia	1	....	1
Cerebral	1	....	1
Chorea	9	22	31
Conjunctivitis	4	....	4
Constipation	....	7	7
Corneal Ulcer	1	....	1
Debility	20	38	58
Dentition	1	1	2
Diphtheria	1	....	1
Dyspepsia	6	5	11
Eclampsia	3	3	6
Ecthyma	3	1	4
Eczema	27	21	48
Empyema	....	3	3
Enuresis	7	5	12
Epilepsy	4	....	4
Epistaxis	1	....	1
Erysipelas	1	....	1
Erythema Nodosum	1	1	2
Febricula	3	1	4
Feeble-minded	3	2	5
Gastralgia	....	1	1
Gastric Catarrh	1	5	6
Gastro-Intestinal Catarrh	14	19	33
Hemiplegia	....	1	1
Hydrocephalus	....	1	1
Hysteria	2	....	2
Impetigo Contagiosum	1	5	6
Intermittent Fever	1	1	2
Intertrigo	....	1	1
Intestinal Catarrh	15	20	35
Laryngitis	1	1	2
Maternal Anxiety	2	...	2
Meningitis, Cerebro-spinal	....	1	1
Nasal Catarrh	5	1	6
Nephritis	3	....	3
Neuralgia	....	3	3
Otitis	5	3	8
Paralysis, Cerebral	1	3	4
,, Diphtheritic	2	....	2
Parotitis	1	1	2
Pediculi Capitis	1	2	13
Pertussis	15	4	9
Petit Mal	1	....	1
Pericarditis	....	1	1
Peritonitis, Tubercular	....	1	1
Pharyngitis	2	....	2
Carried forward	235	252	487

DISEASES.	Boys.	Girls.	Total.
Medical—Continued.			
Brought forward	235	252	487
Phimosis	2	....	2
Phthisis	5	2	7
Pleurisy	1	3	4
Pneumonia, Broncho	4	....	4
,, Lobar	2	1	3
Poisoning	....	1	1
Prolapsus Recti	2	4	6
Psoriasis	3	....	3
Purpura	1	1	2
Rickets	24	24	48
Rheumatism, Acute	2	....	2
,, Sub-Acute	1	....	1
,, Muscular	....	2	2
Scabies	1	....	1
Scarlet Fever	2	....	2
Seborrhœa	3	3	6
Stomatitis	5	10	15
Syphilis	4	4	8
Thrush	....	2	2
Tinea Tricophytina	3	3	6
Tongue Tie	1	....	1
Tonsilitis, Acute Catarrhal,	1	2	3
,, Chronic ,,	3	3	6
,, Follicular	2	4	6
,, Necrotic	....	1	1
Urticaria	9	2	11
Vaccination	26	23	49
Vaginitis	....	7	7
Varicella	2	1	3
Vomitus Neurosus	....	1	1
Worms, Oxyuris	3	3	6
,, Lumbricoid	1	1	2
,, Tape	....	1	1
No Diagnosis	4	4	8
Referred	41	42	83
	393	407	800
Counted Twice	....	....	74
Total, New Cases	....	....	726
Surgical.			
Acute Joint Disease:			
Synovitis of Hip	1	1	2
,, Knee	2	....	2
Chronic Joint Disease:			
Ankle	4	4	8
Elbow	....	2	2
Hip	45	43	88
Knee	11	4	15
Vertebral	45	39	84
Wrist	....	1	1
Periarthritis	....	1	1
Bone Disease:			
Caries of Humerus	1	....	1
,, Ischium	....	1	1
,, Tarsus	1	....	1
,, Tibia	1	....	1
Carried forward	111	96	207

A Table of the Medical and Surgical Diseases. — Continued.

DISEASES.	Boys.	Girls.	Total.
Surgical — Continued.			
Brought forward	111	96	207
Necrosis of Femur	4	1	5
Epiyhysitis	1	1	2
Periostitis	3	2	5
Bow Legs	47	25	72
Knock Knee	20	19	39
Pigeon Breast	1	....	1
Injuries:			
Fracture of Clavicle	3	4	7
,, ,, Elbow	1	2	3
,, ,, Femur	6	2	8
,, ,, Forearm	6	....	6
,, ,, Humerus	....	1	1
,, ,, Scapula	1	....	1
,, ,, Tibia	1	....	1
Dislocation of Clavicle	....	1	1
Wounds Contused	11	6	17
,, Incised	10	2	12
,, Lacerated	5	3	8
,, Poisoned	4	1	5
Sprain of Ankle	....	2	2
,, ,, Back	1	....	1
,, ,, Elbow	3	1	4
,, ,, Hip	1	....	1
,, ,, Knee	1	....	1
,, ,, Neck	1	....	1
,, ,, Shoulder	....	1	1
,, ,, Thumb	2	....	2
Bursitis of Knee	....	1	1
Burns	2	1	3
Paralyses:			
Infantile	12	10	22
Post-Diphtheritic	3	1	4
Spastic	1	4	5
Hemiplegia	2	1	3
Pseudo-Muscular Hypertrophy	1	....	1
Muscular Weakness	....	1	1
Idiocy	2	....	2
Cerebral Atrophy	1	....	1
,, Tumor	....	1	1
Anomalous Development:			
Lateral Curvature of Spine	3	20	23
Spina Bifida	1	2	3
Torticollis	3	7	10
Cleft Palate	2	2	4
Tongue-Tie	2	....	2
Atresia Vaginæ	....	2	2
Undescended Testicle	1	....	1
Congenital Dislocation of Hip	....	4	4
Contraction of Fingers	1	....	1
Retarded Development	1	1	2
Talipes Equinus	4	1	5
,, Equino-Varus	14	5	19
Carried forward	300	234	534

DISEASES.	Boys.	Girls.	Total.
Surgical — Continued.			
Brought forward	300	234	534
Talipes Varus	13	8	21
,, Valgus	18	16	34
,, Calcaneo Valgus	1	2	3
Pes Cavus	1	3	4
Extra Fingers and Toes	1	....	1
Extrophy of Bladder	1	....	1
Hypospadias	2	....	2
Rickets	37	30	67
Syphilis	1	1	2
Tuberculosis	2	1	3
Abscesses	7	15	22
Adenitis	9	10	19
Adenoid, Vegetations	7	2	9
Angioma	....	3	3
Dactylitis	....	1	1
Eczema	7	8	15
Empyema	1	1	2
Enuresis	2	2	4
Ganglion of Wrist	....	1	1
Hæmatoma	1	....	1
Hernia, Inguinal	45	5	50
,, Umbilical	4	2	6
Horn of Big Toe	1	....	1
Hydrocele	3	....	3
Nævus	2	3	5
Otitis	1	....	1
Paronychia	3	1	4
Phimosis	6	....	6
Prolapsus Recti	2	4	6
Rectal Polypus	1	....	1
Round Shoulders	1	1	2
Scabies	1	....	1
Seborrhoea	1	....	1
Stomatitis	....	4	4
Teno Synovitis of Hand	1	1	2
Tonsilitis	4	2	6
Tumor of Abdomen	....	1	1
,, ,, Arm	....	1	1
,, ,, Eyelid	1	....	1
,, ,, Leg	1	....	1
Ulcers	4	3	7
Vaccination	1	1	2
Vaginitis	....	3	3
No Disease	4	7	11
No Diagnosis	20	17	37
Referred	59	62	121
Not Treated	8	7	15
	585	463	1048
Counted Twice	....	....	52
Total	....	....	986

THE LADIES' AID ASSOCIATION OF THE CHILDREN'S HOSPITAL,

Incorporated under the Name of The Convalescent Home of the Children's Hospital.

The Managers submit the following Report of their work during the past year: —

The usual supply of clothing has been provided for the children, also boots and shoes, the household linen, bandages, — including those of the Out-Patient Department, with its requirement of surgeons' operating jackets and surgical appliances.

Since the Hospital was opened, in 1869, the number of garments provided is between twenty-one and twenty-two thousand.

Owing to the addition of a new wing to the Hospital, the demand for clothing this year is much greater, amounting in all to two thousand two hundred and seventeen garments.

The Managers also give the Thanksgiving and Christmas dinners to the household and a Christmas-tree to the children, to which are invited many patients who have recently left the Hospital, to the number of one hundred. During the year those children who are well enough are frequently taken to drive.

The arrangements of the new wing of the Hospital will be of immense advantage in many ways, — giving, first of all, relief to the Surgical Ward by its provision of eighteen beds devoted principally to medical patients, and great comfort to the convalescent children by its large and sunny play-room. There are also private rooms and rooms for isolated cases.

This wing also contains rooms and dining-room for the nurses, and a room set apart for the general use of the Ladies' Aid Association.

The Convalescent Home connected with the Hospital has been, and will be for some time, an engrossing interest to the Managers and friends of this charity.

The choice of land for the new Home has required much thought and deliberation; and for the careful and judicious decision in regard to it, the Managers wish to acknowledge their appreciation of the generous services of Dr. Walcott and Dr. Folsom.

The land selected is in Wellesley Hills, about ten minutes drive from that station. It is an estate of thirty acres, has many fine

trees upon it, and includes good pasture land which will be of service for the future needs of the Home.

This land, after its selection by the Managers, was made a gift to the Society by one of its constant friends; and the Managers here wish to acknowledge their gratitude for this act of generosity. They also wish to express their thanks for the liberal response which has been made by the many friends of the institution to their appeal for funds for the new building. As a portion of the money has been promised for the coming year, it has not been received; and the Managers therefore think it wiser to postpone for a time the publication of the names of the donors.

The building of the Home is to be begun next spring. The Managers, therefore, have still to ask for the further co-operation of generous friends to aid in its completion.

The present size of the Hospital demands a corresponding increase in the size of the Home, and the Managers will be grateful for all help which can be given.

Any lady can become a member of the Association by the annual contribution of one dollar and upward. The Annual Meeting for the distribution of work and receiving subscriptions and donations will be held on the second Thursday of February.

This Report cannot be concluded without an expression of the heavy loss which the Ladies' Aid Association has sustained by the recent death of Mrs. Hollis Hunnewell. No lovelier person has adorned our Board or our community. Her warm interest in The Children's Hospital and in the new Convalescent Home has been manifested by generous contributions to our funds, and by punctual attendance at our meetings. Her memory will be affectionately remembered by us all.

The following is a list of the officers: —

President.

MRS. WINTHROP . . . . . 90 Marlboro' Street.

Vice-President.

MRS. OLIVER W. PEABODY . . . . . 25 Commonwealth Avenue.

Treasurer.

MRS. HORATIO G. CURTIS . . . . . 179 Marlboro' Street.

Secretary.

MRS. THOMAS B. CURTIS . . . . . 29 Hereford Street.

Managers. — MRS. T. C. A. LINZEE, MRS. H. A. HILL, MRS. R. G. SHAW, MISS C. C. THOMAS, MRS. H. C. WESTON, MRS. J. A. BURNHAM, JR., MRS. ARTHUR AMORY, MRS. FRANK WELLS, MRS. J. C. PHILLIPS, JR., MRS. J. H. STURGIS, MRS. E. L. DAVIS.

Dr. THE CONVALESCENT HOME OF THE CHILDREN'S HOSPITAL *in account with* ANNIE N. CURTIS, *Treasurer.* **Cr.**

FOR THE YEAR ENDING 7TH DECEMBER, 1890.

To Cash paid for materials for clothing and Hospital use, including house linen	$885.68	
,, ,, ,, for doctors' use	527.10	
,, ,, Shoes	81.60	
,, ,, Carriages for children	28.00	
,, ,, Stationery, stamps, printing, etc.	21.13	
,, ,, Christmas dinner	33.63	
,, ,, Christmas presents for Sisters and employés	116.10	
,, ,, Thanksgiving dinner	41.62	
,, ,, Board of a child	176.00	
,, ,, Services in connection with purchase of Wellesley Hills Estate	110.30	
,, ,, Taxes on above "	43.55	
,, ,, Fire Insurance on above Estate	9.25	
,, ,, Incidental expenses.	28.28	
		$2,102.24
Wellesley Hills Estate		8,000.00
,, ,, Investment		3,618.50
At Interest, Ellen M. Gifford Fund		2,000.00
,, ,, Building Fund		26,239.00
Balance to new Account		4,042.47
		$46,002.21

By Balance from last account		$4,964.20
Received through the Ladies' Aid Association: —		
Subscriptions	$2,202.00	
Donations, including $8,000 given by Mr. H. H. Hunnewell for the purchase of Wellesley Hills Estate	8,690.00	
		10,892.00
,, Interest on General Fund	$1,147.26	
,, Interest on Building Fund	589.75	
		1,737.01
,, Of Estate of Ellen M. Gifford, to be held as a Perpetual Fund		2,000.00
,, Of —— Parker, for board of his child		80.00
,, Rent of House at Wellesley Hills		90 00
,, For Building Fund		26,239.00
		$46,002.21

ANNIE N. CURTIS, *Treasurer.*

I have examined the foregoing account, and find it correct and properly vouched.

CATHARINE CROMBIE THOMAS.

Form of Bequest to The Children's Hospital.

I give, devise, and bequeath to The Children's Hospital, in the City of Boston, and State of Massachusetts, the sum of

---

Form of Bequest to The Convalescent Home of The Children's Hospital.

I give, devise, and bequeath to The Convalescent Home of The Children's Hospital, in the City of Boston, and State of Massachusetts, the sum of

REGULATIONS CONCERNING PATIENTS.

PATIENTS between the ages of two and twelve, suffering from acute diseases, medical or surgical, are received at the Hospital. No patient is admitted whose case is considered chronic or incurable, unless there be urgent symptoms which, in the opinion of the medical staff, are capable of being relieved; nor will any one be admitted having an infectious or contagious disease.

Application for the admission of patients may be made at the Hospital at 9 A. M. on any day of the week except Sunday. Recent cases of accident will be received at any hour.

The beds in the Hospital are free to those who are really poor; but a moderate charge will be made to such as are able to pay. Patients from beyond the limits of the city will be received on payment of not less than four dollars per week.

Relatives may be admitted to see patients on Monday, Wednesday, and Friday, from 11 to 12. No patient shall receive more than one visitor at a time; and in all cases the lady in charge may exercise her discretion as to admitting or excluding visitors.

DEPARTMENT FOR OUT-PATIENTS.

Surgical, Monday, Tuesday, Wednesday, and Saturday, 2 to 4.
Medical, Monday, Thursday, and Saturday, 9 to 11.
Department for Nervous Diseases, Monday and Wednesday, 4 to 6.
Department for Diseases of the Throat, Monday and Wednesday, 2 to 4.

CONVALESCENT HOME, WELLESLEY, MASS.

TWENTY-THIRD

ANNUAL REPORT

OF

THE CHILDREN'S HOSPITAL,

HUNTINGTON AVENUE, NEAR WEST CHESTER PARK,

FROM

DECEMBER 28, 1890, TO DECEMBER 28, 1891.

BOSTON:
UNIVERSITY PRESS: JOHN WILSON AND SON.
1892.

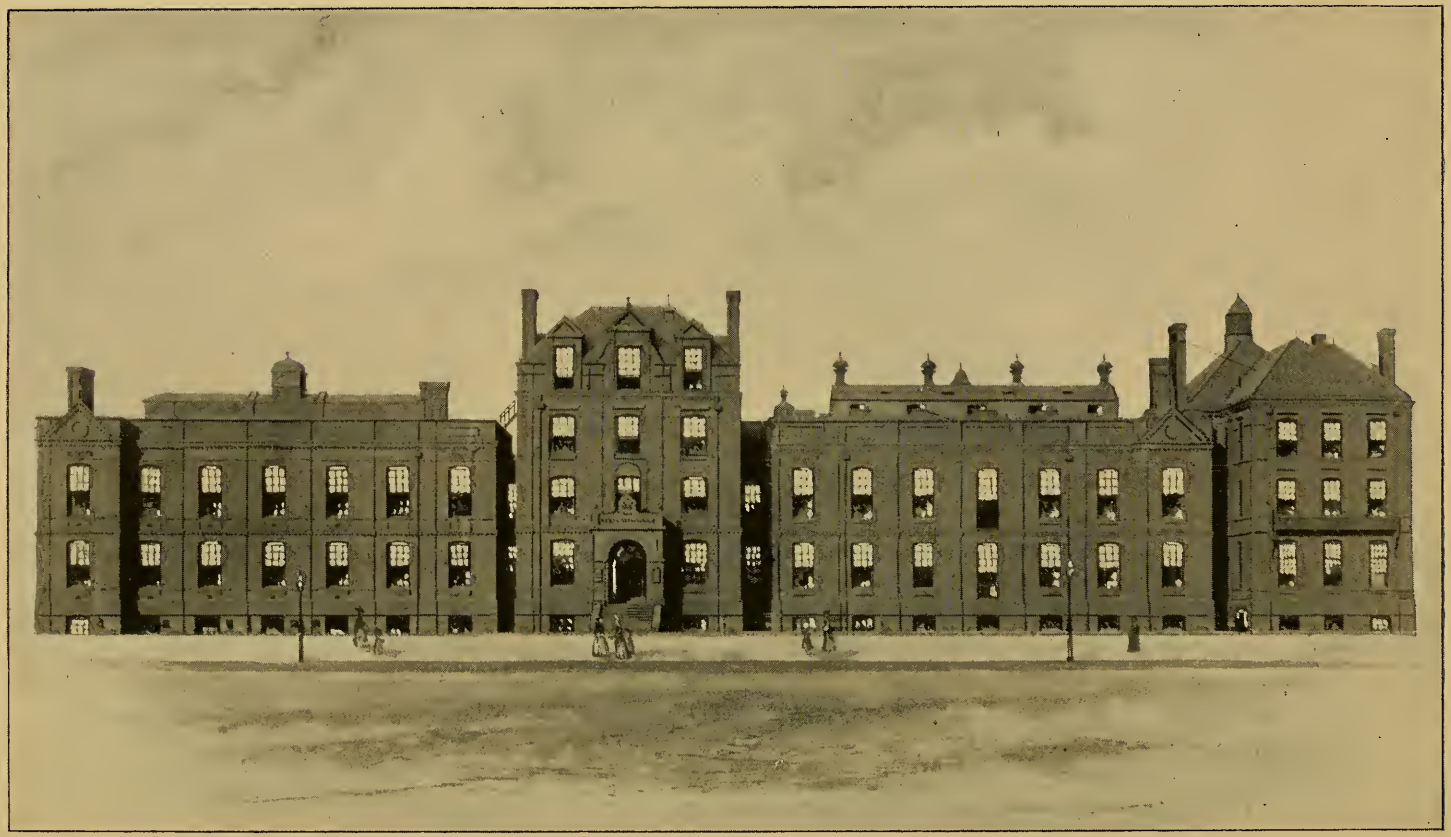

TWENTY-THIRD

ANNUAL REPORT

OF

THE CHILDREN'S HOSPITAL,

HUNTINGTON AVENUE, NEAR WEST CHESTER PARK,

FROM

DECEMBER 28, 1890, TO DECEMBER 28, 1891.

BOSTON:
UNIVERSITY PRESS: JOHN WILSON AND SON.
1892.

COMMONWEALTH OF MASSACHUSETTS.

In the Year One Thousand Eight Hundred and Sixty-nine.

An Act

TO INCORPORATE THE CHILDREN'S HOSPITAL.

Be it enacted by the Senate and House of Representatives in General Court assembled, and by the authority of the same, as follows:

SECT. 1. Chandler Robbins, George H. Kuhn, Nathaniel H. Emmons, their associates and successors, are made a corporation, by the name of THE CHILDREN'S HOSPITAL, for the purpose of establishing and maintaining, in the city of Boston, a Hospital for the care, treatment, and cure of diseased or maimed children; with all the powers and privileges, and subject to all the duties, liabilities, and restrictions, set forth in all general laws which now are, or may hereafter be, in force and applicable to such corporations.

SECT. 2. Said corporation shall have power to hold real and personal estate to an amount not exceeding one hundred and fifty thousand dollars.

SECT. 3. This act shall take effect upon its passage.

Approved February 26, 1869.

The above act was amended by the General Court in the year 1881, so that the Hospital was empowered to hold real and personal property to an amount not exceeding three hundred thousand dollars; and in the year 1887, to an amount not exceeding five hundred thousand dollars.

OFFICERS

OF

THE CHILDREN'S HOSPITAL,

1892.

BOARD OF MANAGERS.

President.

ROBERT C. WINTHROP . . . . . 90 *Marlboro' Street.*

Vice-President.

OLIVER W. PEABODY . . . . . 113 *Devonshire Street.*

Treasurer.

JOSHUA M. SEARS . . . . . 206 *Sears Building.*

Secretary.

FRANCIS H. BROWN . . . . . 75 *Westland Avenue.*

Managers.

WILLIAM INGALLS . . . . . 556 *Tremont Street.*
CHARLES H. FISKE . . . . . 60 *Congress Street.*
JOHN G. WETHERELL . . . . . 2 *Hancock Avenue.*
JERE. ABBOTT . . . . . 406 *Beacon Street.*
J. P. SPAULDING . . . . . 23 *Broad Street.*
CHARLES L. YOUNG . . . . . 71 *Mt. Vernon Street.*
E. V. R. THAYER . . . . . 50 *State Street.*
F. L. AMES . . . . . *Ames Building.*
H. H. HUNNEWELL . . . . . 87 *Milk Street.*
G. P. GARDNER . . . . . 164 *Beacon Street.*
GEORGE THACHER . . . . . 40 *State Street.*
F. C. SHATTUCK . . . . . 135 *Marlboro' Street.*

EXECUTIVE COMMITTEE.

MESSRS. BROWN, INGALLS, HUNNEWELL, and GARDNER.

FINANCE COMMITTEE.

MESSRS. PEABODY, AMES, and FISKE.

COMMITTEE ON SUPPLIES.

MESSRS. WETHERELL, THAYER, and THACHER.

VISITING COMMITTEE.

January	Messrs.	THAYER and ABBOTT.
February	,,	ABBOTT and SPAULDING.
March	,,	SPAULDING and THACHER.
April	,,	THACHER and HUNNEWELL.
May	,,	HUNNEWELL and AMES.
June	,,	AMES and FISKE.
July	,,	FISKE and YOUNG.
August	,,	YOUNG and INGALLS.
September	,,	INGALLS and SHATTUCK.
October	,,	SHATTUCK and GARDNER.
November	,,	GARDNER and WETHERELL.
December	,,	WETHERELL and THAYER.

MEDICAL OFFICERS.

Consulting Board.

FRANCIS H. BROWN, M.D.
WILLIAM INGALLS, M.D.
JOHN HOMANS, M.D.
J. P. OLIVER, M.D.
A. M. SUMNER, M.D.
A. T. CABOT, M.D.
ABNER POST, M.D.

Physicians.

F. GORDON MORRILL, M.D.
H. C. HAVEN, M.D.
T. M. ROTCH, M.D.

Surgeons.

E. H. BRADFORD, M.D.
H. L. BURRELL, M.D.

Surgeon for Diseases of the Throat.

S. W. LANGMAID, M.D.

Ophthalmic Surgeon.

O. F. WADSWORTH, M.D.

Aural Surgeon.

C. J. BLAKE, M.D.

Assistant Aural Surgeon.

H. L. MORSE, M.D.

Assistant in Diseases of the Throat.

ALGERNON COOLIDGE, JR., M.D.

Assistant Physician.

E. M. BUCKINGHAM, M.D.

Assistant Surgeon.

H. W. CUSHING, M.D.

Assistant Physicians to Out-Patients.

T. F. SHERMAN, M.D.
C. W. TOWNSEND, M.D.

Assistant Surgeons to Out-Patients.

R. W. LOVETT, M.D.
E. G. BRACKETT, M.D.

Neurologist and Electrician.

W. N. BULLARD, M.D.

Pathologist.

W. F. WHITNEY, M.D.

Surgical Interne: F. A. HIGGINS. *Medical Interne:* E. P. STICKNEY.
Externe: RUPERT NORTON.
Lady Superintendent: SISTER MARIA.

REPORT

OF

THE BOARD OF MANAGERS.

Looking back over the past year the Board feel confidence in assuring the public that this period has been one of undoubted success, and that the Hospital has satisfactorily met the demands made upon it as an important medical and charitable organization. During the year 603 patients have been treated in the Hospital, and 1,790 new cases in the Out-Patient Department. The number cared for as In-Patients in the Hospital since its foundation is 4,944.

It is well to recall, from time to time, the objects for which The Children's Hospital was established in 1869. They included not only the medical and surgical care of sick children, but also, as points of great importance to the public, instruction of physicians and of those to become physicians in the diseases of childhood; and still further, of young women destined to be of service to the community as trained nurses for children. Plans which have been made in previous years seem this year to have reached their perfection of organization, and give evidence that they will be productive of greater good in the coming years. Perhaps in no way more than in the fulfil-

ment of these plans is the Hospital a benefit to the community. Modern medicine demands the careful investigation of many facts and the skilful handling of means which the latest discoveries of science give for the alleviation of suffering. Such searching of Nature's secrets calls for minds fitted by long study, and for hands carefully trained for delicate manipulation. The experience which the physicians and surgeons of this Hospital gain day by day from the large number of patients who pass under their notice is freely given to many medical men who visit us and to students of the medical school. From our knowledge of the present and future homes of those who thus become co-students with members of our Staff, we know that much information regarding the treatment of sick, injured, and deformed children is spread broadcast over the land. The Hospital is well and favorably known for its excellent and well-fitted building, and for the skill and high professional attainment of its medical officers; especially is it distinguished for the opportunities offered for the study of that class of surgical cases in which deformities and allied abnormal conditions are prominent symptoms. To restore children having such defects, so that they may become sound and well-formed adults, is a boon which the community is learning to recognize with appreciation and gratitude. The children of the wealthy, as well as those of the middle and poorer classes, meet within our walls, and all bear cordial testimony to the benefits derived from our care.

Another object which the founders of the Hospital had in mind twenty-three years ago was the training of nurses. During this year the Managers have car-

ried out this plan to the full. The system which has been practically in operation for two years has now been systematized, and is in practical working order. Young women of appropriate age are received as pupils, and after a period of instruction of two years in everything which relates to the care of sick children, are given diplomas indicative of their attainments. The nurses who leave our institution take a high stand and are eagerly sought by the public. Seven nurses have already received the diploma of the Institution, and thirteen still remain as pupils.

During the past year the Executive Committee have provided new sterilizing apparatus and aseptic furniture for the operating-room, together with a case for surgical instruments, all of the latest patterns. The advantages derived from the employment of the methods now recognized as essential in aseptic surgery have had a marked influence in the results obtained from operations in the Hospital. With the consent of the Managers, the Executive Committee have, during the past summer, reorganized the laundry; and the work of that department is now carried on very successfully by the aid of mechanical appliances. The workshop for the manufacture of surgical apparatus, which has been spoken of in former reports, still does good work and offers to the poorer patients appliances at prices much lower than those given by the usual surgical-instrument makers.

The members of the Board once more congratulate themselves that they retain the good-will and the valuable services of the Ladies' Aid Association, whose members have given, in unstinted abundance, of their money and time, and their most excellent advice.

The establishment of the new Convalescent Home at Wellesley Hills marks an important era in the history of the Hospital. A description of the building and reproductions of exterior view and interior plans are given in the Report of the Association, and will be printed for distribution with our own Report.

The Managers again feel it their privilege to thank their medical officers for their continued fidelity and devotion, and the Sisters of St. Margaret for their unwearied Christian services.

They wish, especially at this time, to call attention to the fact that more liberal funds are imperatively needed to enable them to pay a balance on the bills for the East Wing and the Out-Patient Department, and to carry on the Hospital as its present condition demands. As the result of expenditures already made, the Corporation owns a building which is unsurpassed to-day for the uses to which it is devoted; so well devised and so well constructed that it will serve a most useful purpose for many years to come. The necessity for spending a considerable amount each year for the maintenance of the Hospital has been fully recognized by the Managers ever since its organization. It is a well-known fact that the best results cannot be obtained with restricted means.

The expenses incurred in putting up the East Wing and the Out-Patient Building have obliged the Managers to draw on invested funds to the amount of $30,000; and the income from annual subscriptions and investments has this year fallen short of the amount needed for current expenses, — $7,200. The necessity for larger gifts and for more numerous annual subscriptions becomes imperative.

The Managers feel certain that the community will sanction the expenditure of such sums as may be intrusted to their good judgment, if only such funds are laid out with reasonable prudence and discretion. They have studied the problem of securing the best results in all its bearings, and offer the success of the past twenty years as their warrant for asking continued and enlarged means of support. They must call on friends of children, at this holiday season of the year, to place in their hands a considerable amount of money to meet the desired end of placing the Hospital on a sound financial basis.

Respectfully submitted for the Board of Managers.

FRANCIS H. BROWN,
Secretary.

BOSTON, December 28, 1891.

Dr. THE CHILDREN'S HOSPITAL *in Account*

DEC. 28, 1890, TO DEC. 28, 1891.

To Cash paid House Expenses (including supplies, wages, etc.) for		
January	$1,186.69	
February	1,434.75	
March	1,228.60	
April	1,253.13	
May	1,407.20	
June	1,489.56	
July	1,353.87	
August	1,285.24	
September	1,268.25	
October	1,255.99	
November	1,323.23	
December	1,303.10	
	$15,789.61	
To Cash paid for Fuel	2,891.81	
,, ,, Medical Supplies	1,131.78	
,, ,, Furniture and Repairing	592.60	
,, ,, Printing and Stationery	291.26	
,, ,, Printing Annual Report	269.01	
,, ,, Gas	734.37	
,, ,, Water	205.20	
,, ,, Ice	421.43	
,, ,, Telephone	60.00	
	6,597.46	
		$22,387.07
,, ,, Insurance and Repairs on Building		1,244.36
,, ,, Surgical Appliance Shop Expenses		3,257.42
,, ,, Fitting Laundry		1,387.57
,, ,, Investment Account		8,703.50
,, ,, Payment to Miss Fannie Tucker under will of George E. Downes		200.00
Balance on hand, Dec. 28, 1891		2,480.79
		$39,660.71

BOSTON, JAN. 1, 1892. — I have examined the foregoing account, and find

with JOSHUA M. SEARS, *Treasurer.* Cr.

DEC. 28, 1890, TO DEC. 28, 1891.

By balance on hand, Dec. 28, 1890		$4,273.08
By Cash, Donations and Subscriptions: —		
General List as per summary	$5,424.50	
Alms Boxes	10.16	
		5,434.66
,, Interest Account: — Miss A. Loring, Otis Daniel, Miss Joy, Miss A. F. Wood, A. Fearing, L. G. Pray, Miss M. L. Shaw, I. Thacher, Miss E. Powers, Nathaniel Thayer, Mrs. A. H. Lincoln, J. G. Kidder, Mrs. A. Fearing, Mrs. A. E. P. Sever, P. C. Brooks, Samuel W. Swett, Mrs. Mary W. Swett, Miss Helen A. Ames, Mrs. V. G. Stone, W. E. Harvey, Charles Faulkner, Caroline L. Bayley, Pamelia H. Beal, Henry Gassett, Louisa Smith, Alice Mulliken, Charles G. Emmons, Mary E. Gould, George E. Downes, Mary G. Perkins, Nathaniel Merriam, Sidney Bartlett, Mrs. Henrietta S. P. Hoar, William W. Warren, Mrs. Amelia S. Sargent, Mrs. Grace H. Blanchard, Mrs. Caroline M. Richardson, and Charlotte B. Richardson, Funds		6,826.21
,, Board of Patients	$4,010.33	
,, Sale of Medicines, etc.	40.75	
		4,051.08
,, Surgical Appliance Shop Receipts		3,538.92
,, Surgical Appliance: Interest		36.76
,, Legacies: — Charlotte B. Richardson		10,000.00
,, Addition to Surgical Appliance Fund		1,000.00
,, Loans paid		4,500.00
		$39,660.71

Dec. 28, 1891. JOSHUA M. SEARS, *Treasurer.*

it correct, and properly vouched for.

HORACE D. BRADBURY, PUBLIC ACCOUNTANT,
Auditor, appointed by the Finance Committee.

LIFE-MEMBERS.

Extract from the By-Laws. — The Corporation shall be composed of the persons named in the Act of Incorporation; of all persons who have been or may be Managers; of such persons as shall give to the Hospital, at any one time, the value of one hundred dollars and upwards; of annual subscribers to the amount of, at the least, five dollars, so long as they shall pay that sum to the Corporation.

Vote of the Corporation. — Any person giving to the Corporation, at one time, not less than five hundred dollars, shall have the privilege of affixing the name of a child to a bed in the Hospital, subject to the decision of the Managers in each case. This permission, however, does not carry with it any right or control over the bed named.

Abbott, Jere.
Abbott, Mrs. Jere.
*Adams, Mrs. Chas. Francis
Adams, Mrs. John Quincy
Ames, Fred. L.
Ames, Mrs. Fred. L.
*Ames, Miss Helen A.
Ames, Oakes A.
Ames, Oliver
*Ames, Mrs. Oliver, Sr.
Amory, Mrs. Arthur
Amory, Mrs. C. W.
*Amory, William
Amory, William, Jr.
*Andrew, Mrs. John F.
*Andrews, William T.
Appleton, Misses
*Appleton, Charles H.
Appleton, Mrs. William
*Ashton, Mrs. E. V.
*Atkins, Elisha
Austin, Edward
Baker, Miss E. H.
Baker, Mrs. E. H.
Balfour, Mrs.
*Ballard, Joseph
Bangs, Miss E. S.
Bangs, George P.
Barnes, C. B.
Bartlett, Francis
*Bartlett, Sidney
Beal, James H.
Beebe, E. Pierson
Beebe, Frank H.
Beebe, J. A.
Beebe, Mrs. J. A.
Beebe, Mrs. J. M.
*Bennett, Mrs. Eleanor
*Bigelow, Alanson
*Bigelow, A. O.
*Bigelow, George T.
Billings, Robert C.
Blake, A. W.
*Blake, George Baty
*Blake, Stanton
Blanchard, Miss S. H.
Borland, Miss A. L.
*Borland, J. N.
*Borland, John
*Bowditch, J. Ingersoll
Bowditch, Mrs. N. I.
Bremer, J. L.
*Brewer, Gardner
*Brewer, Mrs. Gardner
*Brewer, Mrs. J. R.
*Brewster, John
*Bright, W. E.
Brimmer, Martin
Brimmer, Mrs. Martin
*Brooks, Mrs. Gorham
*Brooks, Peter C.
*Brooks, Mrs. P. C.
Brooks, Mrs. P. C., Jr.
Brooks, Phillips

Brooks, Mrs. Shepherd
Brown, Francis
Brown, Francis H.
Brown, S. O. (Dover, Me.)
Burbank, A. N.
Burnham, Mrs. J. A.
*Burrage, J. C.
Cabot, Mrs. A. T.
Cabot, Mrs. J. S.
Cabot, Mrs. S.
Cary, W. F.
Cheney, B. P.
Chickering, G. H.
Chickering, Miss Mary
Clark, D. O.
Clark, J. W.
Clark, Mrs. J. W.
Cochrane, Alex.
Coolidge, Mrs. J. Randolph
Coolidge, J. T.
Coolidge, Mrs. J. T.
Coolidge, Mrs. J. T., Jr.
Croft, Mrs. Arthur
Curtis, Mrs. J. F.
Curtis, Louis
*Cushing, John G.
Cushing, R. M.
Cushing, T. F.
Dana, C. S.
*Davis, James
*Davis, S. C.
*Deblois, Stephen G.
*Denny, Mrs. Daniel
Dexter, F. Gordon
*Ditson, Oliver
Dorr, Mrs. C. H.
*Dwight, Mrs. William
Eaton, W. S.
Eaton, Mrs. W. S.
Ellis, George E.
*Emmons, Nathaniel H.
Emmons, Mrs. N. H.
Endicott, William, Jr.
Estabrook, Mrs. A. F.
Everett, H. Sidney
*Faulkner, Charles
Faulkner, Mrs. Charles
Faulkner, Miss F. M.
Faulkner, Miss H. W.
Fay, J. S.
Fay, Mrs. M. B.
Fay, Miss S. M.
Fay, Mrs. W. C.
*Fearing, Albert
*Fearing, Mrs. Albert
Fisher, Warren, Jr.
Fiske, Charles H.
*Fiske, Mrs. C. H.
Fiske, Mrs. F. L.
Fiske, J. N.
Flagg, Augustus
Forbes, J. Malcolm
Foster, C. O.
*Gardner, George
*Gardner, Mrs. George
Gardner, George A.
Gardner, George P.
*Gardner, J. L.
*Gardner, Mrs. J. L.
Gardner, J. L., Jr.
Glover, J. B.
*Goodwin, Mrs. Ozias
Gray, Mrs. Horace
*Gray, J. C.
Green, Samuel A.
Greene, Mrs. Franklin
Greenleaf, Mrs. James
*Greenleaf, R. C.
Grover, W. O.
*Hall, Mrs. Andrew T.
Hall, J. R.
*Hardy, Alpheus
*Harris, Miss Charlotte
Hart, Mrs. William T.
Haven, H. C.
Hemenway, Mrs. A.
Higginson, F. L.
*Higginson, George

Higginson, Mrs. H. L.
Hilton, William
Hilton, Mrs. William
Hinckley, Mrs. S. L.
Hoar, E. R.
Hobart, Aaron
Hogg, John
Holden, Mrs. George
Hooker, Mrs. J. C.
*Hooper, Mrs. Samuel
Horton, C. P.
*Hovey, George O.
*Howe, George
*Howe, Mrs. George
Howe, George D.
Howes, Miss Elizabeth
Hunnewell, F. W.
Hunnewell, H. H.
*Hunnewell, Mrs. Hollis
Hunnewell, Walter
*Inches, Miss E. B.
Inches, Mrs. M. B.
Ingalls, William
Jackson, Mrs. C. C.
Johnson, Mrs. C. A.
Johnson, Samuel
*Johnson, Mrs. Samuel
Joy, C. H.
Kendall, Joseph S.
Kent, Mrs. H. M.
Kettle, Mrs. L. L.
*Kidder, Henry P.
Kimball, David P.
Kimball, Mrs. David P.
*Kimball, M. Day
*Kuhn, George H.
Kuhn, W. P.
Lawrence, Miss
Lawrence, Abbott
Lawrence, Mrs. Abbott
Lawrence, Mrs. Amos A.
*Lawrence, James
Lawrence, Mrs. James
Lee, Henry
Lee, Mrs. Henry
Lincoln, Roland C.
Lincoln, Mrs. R. C.
*Little, James L.
Little, Julia A.
Lodge, Mrs. John E.
Lothrop, Mrs. A. M.
*Lothrop, S. K.
Lothrop, Thornton K.
Lothrop, Mrs. T. K.
Lowell, Miss Anna C.
Lowell, Augustus
Lowell, Mrs. Augustus
*Lowell, John A.
Luce, Matthew
Lyman, A. T.
*Lyman, G. W.
*Lyman, Mrs. G. W.
Mack, Thomas
Manning, F. H.
*Manning, J. M.
Mason, Miss E. F.
Mason, Miss Ida M.
Mason, W. Powell
Matthews, Mrs. Nathan
May, Miss Josephine
*Maynard, E. D.
*McGregor, James
*McGregor, Mrs. Mary M.
Merriam, Charles
*Merriam, Mrs. Charles
Miller, Mrs. C. H.
Mixter, Misses
Morison, Mrs. Frank
Morison, Mrs. L. M. G.
Morse, Leopold
*Mudge, E. R.
*Nevins, Mrs. Eliza S.
Osborn, J. A.
Paine, R. T.
*Palfrey, John G.
Parkman, George F.
Payson, Mrs. S. R.
Peabody, F. H.

Peabody, Mrs. F. H.
Peabody, O. W.
Peabody, Mrs. O. W.
*Perkins, William
Peters, William C.
Phillips, Mrs. J.
*Phillips, J. C.
Phillips, Mrs. J. C.
Pickering, H.
Pickering, Mrs. H.
Pickering, H. G.
Pickering, H. W.
*Pickering, Mrs. H. W.
*Pickman, W. D.
Pickman, Mrs. W. D.
Pierce, H. L.
Pratt, Miss
*Pray, Lewis G.
Preston, Mrs. J. P.
*Pulsifer, R. M.
Pulsifer, R. M. & Co.
Reynolds, W. H.
Rice, Mrs. H. A.
*Richardson, George C.
Richardson, T. O.
*Robbins, Chandler
*Robbins, Chandler, Jr.
Rogers, J. C.
Rotch, A. L.
Rotch, Miss A. L.
*Rotch, B. S.
Rotch, Mrs. B. S.
Ruxton, Miss F. D. V.
Saltonstall, Henry
Saltonstall, Mrs. Henry
*Sargent, Ignatius
Sears, J. M.
Sears, Mrs. J. M.
*Sears, K. W.
*Sever, James W.
*Sever, Mrs. James W.
Shattuck, F. C.
Shaw, Miss A. B.
Shaw, Mrs. G. H.
Shaw, Mrs. G. R.
Shaw, H. S.
Shaw, Mrs. Louisa Towne
Shaw, Mrs. Q. A.
Shaw, Mrs. R. G.
*Sigourney, Mrs. M. B.
Snow, Miss Salome H.
Spaulding, J. P.
*Spaulding, M. D.
Spencer, A. W.
Stetson, A. W.
Stratton, Mrs. C. E.
Strong, Edward A.
Sturgis, Russell, Jr.
*Swett, Mrs. Mary W.
*Swett, S. W.
Taggard, Mrs. B. W.
Thacher, George
*Thacher, Isaac
Thayer, Miss A. G.
Thayer, Bayard
*Thayer, C. T.
*Thayer, Mrs. C. T.
Thayer, E. V. R.
Thayer, John E.
*Thayer, Nathaniel
Thayer, Nathaniel, Jr.
Thomas, Miss C. C.
*Thomas, William
Tucker, Mrs. Alanson
*Tucker, William W.
*Tucker, Mrs. William W.
Upham, Mrs. G. P.
Upham, Miss Susan
*Wadsworth, Mrs. W. W.
Wales, George W.
Wales, Miss Mary Ann
*Ware, C. E.
*Warren, S. D.
*Warren, William Wilkins
Warren, Mrs. Wm. Wilkins
Waters, Mrs. R. H.
Weld, O. E.
Weld, W. G.

*Welles, Miss
*Welles, Miss Jane
Weston, H. C.
Weston, Mrs. H. C.
Wetherell, G. H.
Wetherell, John G.
Wheatland, Mrs. Stephen
Whidden, T. J.
White, B. C.
White, F. B.
Whitman, Henry
Whitney, D. R.
Whitney, Mrs. D. R.
Whitney, Edward
Whittier, C. A.
Wigglesworth, Edward
Wigglesworth, Thomas
Williams, D. W.
Wilson, John
Winslow, W. T.
Winthrop, Miss E. C.
Winthrop, Robert C.
Winthrop, Mrs. R. C.
Winthrop, Mrs. R. C., Jr.
*Wolcott, J. Huntington
Wolcott, Mrs. J. H.
Woods, Henry
*Wright, Eben
Young, Charles L.

DONORS AND SUBSCRIBERS.

TO THE HOSPITAL.

Abbott, J.	$25.00
Ames, Fred. L.	200.00
Andover Aid Fund (donation)	40.00
Andrew, John F.	5.00
Beal, J. H.	25.00
Billings, R. C.	100.00
Bradlee, Miss H. C.	20.00
Brewer, Frank	2.00
Brimmer, Mrs. Martin	20.00
Cary, Miss A. P.	10.00
Cobb, H. E., & Co.	10.00
Coolidge, Mrs. J. Randolph	25.00
Coolidge, Mrs. J. T.	10.00
Coolidge, Mrs. T. Jefferson	10.00
Crehore, Mrs. G. C.	5.00
Cunningham, Mrs. Fred., Jr.	10.00
Curtis, Mrs. H. G.	10.00
Cushing, Mrs. Robert M.	25.00
Dana, Mrs. Geo. N.	5.00
Emerson, D.	5.00
Fair at Nahant	122.50
Faulkner, Miss	50.00
	$734.50

Brought forward	$734.50
Faulkner, Mrs. Charles	100.00
Fay, Joseph S.	100.00
Fay, Miss Sarah M.	10.00
Fay, Miss Sarah M. (in memory of her mother)	100.00
Fields, Mrs. James T.	5.00
Gaffield, Thomas	10.00
Gardner, George A.	100.00
Gardner, George P.	25.00
Gardner, Mrs. John L.	10.00
Glover, Miss A.	25.00
Glover, Miss C. L.	25.00
Glover, Joseph B.	100.00
Greenleaf, Mrs. M. S. (donation)	5.00
Greenough, Mrs. M. S.	5.00
Hayden, Mrs. C. R.	20.00
Hemenway, Mrs. C. P. (donation)	10.00
Homans, Mrs. J.	5.00
Homans, Mrs. J. (1890),	5.00
	$1,394.50

Brought forward	$1,394.50
Hubbard, Mrs. Elliot	50.00
Hunnewell, F. W.	100.00
Hunnewell, H. H.	200.00
Hunnewell, Walter	25.00
Jackson, Mrs. Henry B.	5.00
Linzee, Mrs. T. C. A.	5.00
Lowell, Miss Anna C.	50.00
Luce, Matthew (1890)	25.00
Merriam, C.	50.00
Merwin, Elias (1890)	20.00
Minot, Mrs. C. H.	10.00
Montgomery, William	10.00
Nesmith, M. (donation)	25.00
North, James N.	25.00
Peabody, Joseph	10.00
Peabody, O. W.	200.00
Peters, E. D.	10.00
Pierce, H. L.	100.00
Ruxton, Miss Francis D. V.	100.00
Saltonstall, Mrs. Henry	50.00
Sargent, Mrs. F. W.	25.00
Schlesinger, B.	30.00
Sears, J. M.	200.00
Sears, Mrs. K. W. (donation)	25.00
Shattuck, Mrs. George C.	10.00
Shaw, Mrs. Francis	10.00
Shaw, Mrs. Quincy A.	50.00
Snow, Miss Salome H.	100.00
	$2,914.50

Brought forward	$2,914.50
Spaulding, J. P.	200.00
Stevenson, Mrs. R. H.	5.00
Storer, Miss A. M.	5.00
Storer, Miss M. G.	5.00
Thayer, Miss A. G.	200.00
Thayer, Bayard	200.00
Thayer, E. V. R.	200.00
Thayer, E. V. R. ((1890)	200.00
Thacher, George	100.00
Thayer, John E.	200.00
Titus, Frank A.	5.00
Trustee	25.00
Thorndike, Mrs. J. H.	10.00
Walker, Mrs. Mary S.	50.00
Ware, Mrs. C. E.	50.00
Weld, Mrs. A. D.	5.00
Wetherell, J. G.	50.00
Wheatland, Mrs. Stephen (for memorial bed)	500.00
Wheelwright, Mrs. John W.	10.00
Whitney, Edward	20.00
Winthrop, Robert C.	100.00
Winthrop, Mrs. Robert C.	200.00
Winthrop, Mrs. Robert C., Jr.	50.00
Wolcott, Mrs. J. H.	10.00
Young, Mrs. B. L.	10.00
Young, Charles L.	100.00
	$5,424.50

THE CONVALESCENT HOME.

Extract from the By-Laws. — The name of this Corporation shall be "The Convalescent Home of The Children's Hospital." Its objects are to aid in the carrying on of The Children's Hospital in Boston, as well as to carry on and manage the Children's Convalescent Home at Wellesley, and to care for, relieve, and nurse such children — patients from that Hospital — as may be sent to this Home.

SUBSCRIPTIONS.

Abbot, Mrs. H. W.	$10.00
Abbott, Mrs. Jere.	5.00
Amory, Mrs. William	10.00
Anderson, Mrs. J. F.	5.00
Andrew, Mrs. J. F.	50.00
Arnold, Mrs. Richard	2.00
Baker, Mrs. Richard	10.00
Bangs, Miss	5.00
Bangs, Mrs. Edward	5.00
Barnes, Misses	10.00
Barnes, Mrs. C. B.	15.00
Bartlett, Miss M. H.	5.00
Batcheller, Mrs. A. H.	5.00
Baylies, Mrs. Walter	5.00
Beebe, Mrs. J. A.	5.00
Bigelow, Miss A. A.	5.00
Bigelow, Mrs. G. T.	10.00
Bigelow, Mrs. H.	5.00
Black, Mrs. G. N.	5.00
Blake, Mrs. S. P.	5.00
Blanchard, Mrs. S. H.	10.00
Boardman, Mrs. T. D.	2.00
Brewer, Mrs. T. M.	3.00
Brewster, Mrs. Oliver	7.00
Brimmer, Mrs.	10.00
Brooks, Mrs. F. A.	15.00
Brooks, Mrs. Shepherd	50.00
Brown, Mrs. F. H.	2.00
Brown, Mrs. J. T., Jr.	5.00
Browne, Miss H. T.	5.00
Bullard, Mrs. W. S.	10.00
Burnham, Mrs. J. A.	10.00
Burnham, Mrs. J. A., Jr.	20.00
Cary, Mrs. Richard	5.00
Chandler, Miss E. M.	5.00
Chapman, Mrs. D. R.	1.00
Chapman, Miss J. E. C.	1.00
Cheever, Miss A. M.	5.00
Cheever, Miss M. E.	5.00
Cheney, Miss A. S.	5.00
Cheney, B. P.	10.00
Cheney, Mrs. B. P.	10.00
Cheney, B. P., Jr.	5.00
Cheney, Charles P.	5.00
Cheney, Miss Mary	5.00
Clark, Mrs. J. J.	2.00
Clark, Mrs. J. W.	10.00
Cochrane, Mrs. A.	10.00
Codman, Mrs. E. W.	5.00
Collamore, Misses	10.00
Coolidge, Miss G. S.	5.00
Coolidge, Mrs. J. T., Jr.	5.00
Crocker, Miss	5.00
Croft, Mrs. A.	10.00
Curtis, Mrs. Allen	5.00
Curtis, Mrs. B. R.	10.00
Curtis, C. P.	10.00
Curtis, Mrs. E. F.	1.00
Curtis, Mrs. H. G.	10.00
Curtis, Mrs. Louis	5.00
Curtis, Mrs. T. B.	10.00
Cushing, Mrs. R. M.	25.00
Dabney, Mrs. L. S.	10.00
Dabney, Mrs. Walter	5.00
Dana, Mrs. C. S.	10.00
Dana, Mrs. S. B.	10.00

Davis, Miss E. F.	5.00
Davis, Mrs. E. L.	20.00
Davis, Miss Theresa	1.00
Dexter, Miss Elsie	2.00
Dexter, Miss Rose	2.00
Dorr, Mrs. C. H.	20.00
Emmons, Mrs. N. H.	10.00
Faulkner, Mrs. Charles	10.00
Fay, Miss	1.00
Fenno, Mrs. J. B.	10.00
Fields, Mrs. James T.	5.00
Fiske, Miss E. S.	5.00
Fiske, Mrs. J. N.	5.00
Fitz, Mrs. E. R.	2.50
Fitz, Miss L. R.	2.50
Flagg, Mrs. Augustus	10.00
French, Miss C. L. W.	5.00
Fry, Mrs. Charles	10.00
Gardner, Mrs. J. L.	10.00
Glidden, J. A.	2.00
Goodwin, Miss	10.00
Gordon, Mrs. Charles	5.00
Gorham, Mrs. W. H.	5.00
Gray, Mrs. H.	10.00
Gray, Mrs. J. C.	5.00
Greene, Mrs. J. S. C.	5.00
Greene, Miss Margaret	5.00
Guild, Mrs. S. E.	10.00
Hammond, Mrs. G. W.	5.00
Hayden, Mrs. H. J.	5.00
Hemenway, Mrs. A.	10.00
Higginson, Mrs. T. W.	5.00
Hill, Mrs. H. A.	5.00
Hitchcock, Mrs. D. W.	5.00
Hoague, Mrs. I. T.	3.00
Homans, Mrs. J.	5.00
Hooker, Mrs. J. C.	10.00
Hooper, Miss M. G.	2.00
Hunnewell, Miss Charlotte	20.00
Hunnewell, F. W.	25.00
Hunnewell, H. H.	25.00
Iasigi, Mrs. Oscar	5.00
James, Mrs. J. W.	20.00
Jenks, Miss	2.00
Johnson, Misses	10.00
Jones, Mrs. Otis N.	2.00
Jordan, Mrs. E. D.	10.00
Joy, Mrs. C. H.	5.00
Kimball, Mrs. D. P.	25.00
Knowlton, Mrs. K. A.	5.00
Larkin, Miss	2.00
Lawrence, Mrs. A. A.	20.00
Lawrence, Mrs. Abbott	10.00
Lawrence, Mrs. W. R.	5.00
Lee, Mrs. George C.	20.00
Lee, Mrs. Henry	5.00
Linzee, Mrs. T. C. A.	5.00
Little, Mrs. J. M.	5.00
Lloyd, Mrs. Annie	5.00
Lothrop, Mrs. T. K.	20.00
Lowell, Mrs. E. J.	5.00
Lowell, Mrs. John	5.00
Mason, Miss Harriette	5.00
Mather, Mrs. H. B.	10.00
Meredith, Mrs. J. H.	5.00
Merriam, Charles	25.00
Meyer, Mrs. G. A.	5.00
Minot, Mrs. C. H.	10.00
Mixter, Miss	5.00
Mixter, Mrs. William	5.00
Morison, Mrs. J. H.	3.00
Morrill, Misses	6.00
Morse, Mrs. J. T.	5.00
Morse, Mrs. Leopold	20.00
Motley, Mrs. Edward	5.00
Motley, Mrs. E. Preble	2.00
Nash, Mrs. B. H.	10.00
Norcross, Miss	10.00
Norcross, Mrs. O.	10.00
Norcross, Mrs. O., Jr.	5.00
Page, Mrs. C. G.	2.00
Palfrey, Mrs. J. C.	5.00
Parker, Mrs. C. H.	1.00
Parker, Mrs. W.	3.00
Parsons, Miss M. S. (1890 and 1891)	2.00
Payson, Mrs. G. R.	2.00
Peabody, Mrs. A. P.	25.00
Peabody, Mrs. F. H.	10.00
Peabody, Mrs. O. W.	25.00

Perry, Mrs. L. F.	5.00
Pfaff, Mrs. Jacob	10.00
Phillips, Mrs. J. C.	5.00
Phillips, Mrs. J. C., Jr.	25.00
Pickman, Mrs. W. D.	20.00
Plympton, Mrs. J.	2.00
Preston, Mrs. G. H.	5.00
Putnam, Mrs. J. P.	20.00
Putnam, Mrs. S. R.	10.00
Rea, Mrs. William A.	1.00
Read, Mrs. B. T.	5.00
Read, Miss S. E.	10.00
Richardson, Mrs. E. C.	2.00
Rivers, Miss	5.00
Robbins, Mrs. R. E.	5.00
Rogers, Mrs. J. C.	25.00
Rogers, Mrs. W. B.	2.00
Russell, Mrs. R. S.	10.00
Salisbury, Miss	15.00
Saltonstall, Mrs. Henry	10.00
Sampson, Mrs. O. H.	5.00
Sargent, Mrs. F. W.	10.00
Sargent, Mrs. H. J.	10.00
Schouler, Mrs. James	5.00
Sears, Miss Annie	5.00
Sears, Miss E. V.	5.00
Sears, Mrs. F. R.	10.00
Sears, Mrs. P. H.	10.00
Shattuck, Mrs. F. C.	5.00
Shattuck, Mrs. G. C.	5.00
Shaw, Mrs. R. G.	10.00
Shimmin, Miss	10.00
Simmons, Mrs. G. W.	5.00
Simmons, Miss Marion H.	2.00
Skinner, Mrs. Francis	10.00
Spooner, Mrs. H. T.	2.00
Sprague, Mrs. S. E.	15.00
Stevenson, Mrs. R. H.	5.00
Storer, Miss	2.00
Storer, Miss M. G.	2.00
Strong, Mrs. E. A.	5.00
Strong, Miss Ellen C.	3.00
Sturgis, Mrs. J. H.	10.00
Sturgis, Mrs. R.	5.00
Sturgis, Russell	10.00
Tappan, Miss Olivia B.	5.00
Tappan, Mrs. Sewell	3.00
Thacher, Mrs. George	10.00
Thayer, Miss Adèle G.	100.00
Thayer, Miss F. G.	1.00
Thayer, Miss H. L.	2.00
Thayer, Miss M. E.	1.00
Thayer, Mrs. N.	100.00
Thomas, Miss C. C.	5.00
Thomas, Miss M.	2.00
Thomas, Mrs. William	5.00
Torrey, Mrs. A. D.	5.00
Tudor, Mrs. Frederick	2.00
Tudor, Miss Marion	2.00
Van Brunt, Mrs. C.	5.00
Wadsworth, Mrs. A. F.	10.00
Wainwright, Mrs. H. C.	5.00
Wainwright, Miss R. P.	10.00
Walker, Mrs. N.	5.00
Ware, Mrs. C. E.	15.00
Ware, Miss M. L.	10.00
Warren, Mrs. F.	5.00
Warren, Mrs. J. S.	10.00
Warren, Mrs. S. D.	10.00
Weld, Mrs. C. M.	5.00
Weld, Mrs. Moses W.	5.00
Weld, Miss Susan	5.00
Wells, Mrs. Frank	5.00
Weston, Mrs. H. C.	10.00
Wheeler, Miss	2.00
Wheeler, Mrs. A. S.	10.00
Wheelwright, Mrs. E.	5.00
White, Miss G. S.	1.00
White, Miss H. F.	1.00
White, Miss H. H.	1.00
White, Miss H. R.	5.00
White, Mrs. J. H.	5.00
Whitmore, Mrs. C. O.	5.00
Whittemore, Mrs. H.	5.00
Whitwell, Miss	5.00
Williams, Mrs. H. W.	10.00
Winsor, Mrs. H.	5.00
Winthrop, Miss E. C.	5.00
Winthrop, Mrs. R. C.	100.00
Wolcott, Mrs. J. H.	10.00

DONATIONS.

Anonymous	$586.37
Abbott, Mrs. Jere.	5.00
Bacon, J. F.	1.00
Codman, Miss	5.00
Codman, Mrs. J. Amory	5.00
Dana, Mrs. S. B.	10.00
Faulkner, Miss	10.00
Faulkner, Mrs. Charles	10.00
Forbes, Mrs. J. Murray	15.00
Hemenway, Mrs. A.	10.00
Hobbs, Miss	5.00
Hobbs, Miss R. H.	5.00
Hunnewell, Louisa (estate)	5,000.00
Kidder, Mrs. H. P.	10.00
Morse, Mrs. Leopold	10 00
Norcross, Miss	10.00
Parsons, Miss Georgiana	10.00
Read, Mrs. L. R.	25.00
Thayer, Mrs. N.	100.00
Thomas, Mrs. William	25.00
Titus, Frank A.	1.00
Wales, Miss M. A.	20.00
White, Mrs. C. T.	5.00

CONVALESCENT HOME.

DONATIONS TO THE BUILDING FUND SINCE 1885.

A. B.	$50.00
Abbott, Mrs. Jere.	200.00
Adams, C. F.	25.00
Amory, Mrs. Arthur	50.00
Amory, Mrs. C. W.	50.00
Amory, Mrs. William	50.00
Andrew, Mrs. J. F.	2,000.00
Anonymous	5.00
Appleton, Dr. William	30.00
Appleton, Mrs. William	2,000.00
Aspinwall, Mrs. W. H.	5.00
Austin, Miss Gertrude	10.00
A young girl	2.50
A young girl	2.50
Bangs, Miss L. S.	50.00
Bates, J. D.	25.00
Beach, Mrs. H. H. A. (proceeds of 2 piano recitals)	2,798.00
Beal, J. H.	25.00
Beebe, E. Pierson	500.00
Beebe, Mrs. J. Arthur	100.00
Bigelow, Mrs. A. S.	5.00
Bigelow, Mrs. J. S.	10.00
Billings, R. C.	100.00
Black, G. Nixon	100.00
Black, Mrs. G. N.	100.00
Blake, Mrs. G. B.	20.00
Boyden, Mrs. Charles	25.00
Bradford, Mrs. Charles	50.00
Bradlee, Mrs. F. H.	10.00
Bradlee, Miss H. C.	3,000.00
Bremer, Mrs.	3.00
Bremer, J. L.	250.00
Brimmer, Martin	500.00
Brooks, Mrs. P. C.	100.00
Brooks, Mrs. Shepherd	250.00
Burnham, J. A.	100.00
Burnham, Mrs. J. A.	100.00
Burnham, Mrs. J. A., Jr.	150.00
Cabot, Mr. and Mrs. Louis	100.00
Chase, Charles G.	50.00
Chase, Theodore	50.00
Chase, W. L.	50.00
Cheney, B. P.	1,000.00
"Children"	50.00
Clark, Mr. and Mrs. J. W.	500.00
Clark, Miss Ethel R.	5.00
Cochrane, Mrs. A.	100.00
Coolidge, J. R.	100.00
Coolidge, J. T.	100.00
Curtis, Mrs. Allen	50.00
Curtis, C. A.	50.00
Curtis, Mrs. Hall	5.00
Curtis, Mr. and Mrs. H. G.	500.00
Curtis, Mrs. J. F.	100.00
Curtis, Lawrence	35.00
Curtis, Mrs. T. B.	200.00
Cushing, Mrs. J. G.	10.00
Cutler, Mrs. E. G.	25.00
Dabney, Mrs. L. S.	10.00
Dalton, Mrs. C. H.	100.00
Davis, Mrs. E. L.	1,000.00
Dehon, Miss Cornelia	40.00
Denison, J. N.	100.00
Dexter, Miss Elsie	20.00
Dexter, Frederic	25.00
Dexter, George	25.00
Dexter, Mrs. George	25.00
Dickson, Edward	1.00
Eaton, W. S.	50.00
Estes, Dana	25.00
Estes, Mrs. Dana	25.00
Everett, Mrs. E.	20.00
Fancon, Mrs. E. H.	1.00
Faulkner, Miss	200.00
Faulkner, Mrs. Charles	400.00

Fay, Mrs. R. S., Jr.	100.00
Fenno, J. B.	200.00
Fenno, Mrs. J. B.	200.00
Fenno, L. C.	100.00
Ferris, Mrs. (bequest of M. C. Ferris)	1,000.00
Fiske, Miss Esther L.	50.00
Fiske, Miss Gertrude	1.00
Fiske, G. S.	50.00
Fiske, Augustus	1.00
Fitz, Mrs. W. Scott	25.00
Flagg, Augustus	500.00
Forbes, J. M.	100.00
Francis, Dr. S. E.	25.00
Friend	100.00
Friend	100.00
Friend	100.00
Fry, Mrs. Charles	100.00
Gannett, S.	5.00
Gardner, George A.	2,000.00
Gardner, Mrs. J. L.	100.00
Gardner, W. Amory	50.00
Grew, Mr. and Mrs. E. S.	20.00
Guild, Mrs. S. E.	25.00
Head, Charles	50.00
Hemenway, Augustus	100.00
Hemenway, Mrs. C. P.	50.00
Hill, W. H., Jr.	100.00
Hitchcock, Mrs. D. W.	300.00
Hoague, Mrs. I. T.	5.00
Hollingsworth, A. L.	50.00
Howe, Mrs. H. S.	10.00
Hubbard, Mrs. Eliot	25.00
Hunnewell, Mrs. Arthur	500.00
Hunnewell, Miss Charlotte	30.00
Hunnewell, Louisa (estate)	1,000.00
Hunnewell, Mrs. Walter	500.00
Jeffries, Mrs. John	10.00
Jordan, E. D.	100.00
Joy, C. H.	25.00
Joy, Mrs. C. H.	50.00
Kennedy, Dr. and Mrs.	100.00
Kidder, N. T.	50.00
Kidder, Mrs. H. P.	100.00
Kimball	250.00
Lawrence, Mr. and Mrs. A.A.	100.00
Lawrence, Mrs. F. W.	25.00
Lawrence, Mrs. William	10.00
"Lawrence Model Lodging Houses," Abbott Lawrence, Trustee	200.00
Lee, George C.	100.00
Lee, Mrs. George C.	50.00
Lee, Mr. and Mrs. Henry	500.00
Lincoln, W. H.	100.00
Little, James L.	25.00
Little, Mrs. J. M.	10.00
Loring, Mrs. W. C.	100.00
Lowell, Mrs. John	5.00
Luce, Mrs. Mathew	25.00
Lyman, Theodore	200.00
Mason, Miss E. F.	100.00
Mason, Miss Ida	500.00
Mason, W. P.	300.00
Mather, Mrs.	10.00
Merriam, Charles	100.00
Mixter, Miss Madeleine	10.00
Morison, Mrs. Frank	25.00
Morrill, C. J.	100.00
Morrill, Miss Amelia	50.00
Morse, Mrs. E. R.	25.00
Motley, Mrs. E. Preble	25.00
Motley, Francis Palfrey	2.50
"Never-too-Late-to-Mend Society"	60.00
Nevins, David	100.00
Nevins, Mrs. E. S.	100.00
Nickerson, A. W.	1,000.00
Otis, Mrs. W. S.	5.00
Paine, Mrs. C. J.	25.00
Palfrey, Mrs. F. W.	100.00
Palfrey, Mrs. J. C.	5.00
Parker, Richard	50.00
Parkinson, Mrs. John	20.00
Parkman, G. F.	500.00
Parsons, T.	25.00
Peabody, F. H.	100.00
Peabody, Mrs. F. H.	10.00
Peabody, Mr. and Mrs. O. W.	1,000.00

Perkins, Mrs. C. E.	50.00
Phillips, Mrs. J. C., Jr.	1,525.00
Pickman, Mrs. D. L.	50.00
Pierce, Hon. Henry L.	1,000.00
Pierce, Mrs. W. B.	100.00
Porter, Mrs. Burr	20.00
Proceeds of a fair given by six young girls	105.20
Quincy, Miss Mary A.	10.00
Richardson, Mrs. T. O.	50.00
Robbins, Chandler	1.00
Robbins, W. B.	1.00
Robbins, Mrs. R. E.	25.00
Robbins, T. H.	1.00
Roberts, Mrs.	5.00
Rogers, J. C.	100.00
Rogers, Mrs. W. B.	5.00
Rotch, Miss	5.00
Rotch, Mrs. B. S.	1,000.00
Rotch, Miss Edith	250.00
Saltonstall, Henry	100.00
Sargent, Mrs. Winthrop	100.00
Schlesinger, B.	100.00
Sears, Miss E.	25.00
Sears, Mrs. F. R., Jr.	25.00
Sears, Mrs. P. H.	100.00
Shaw, Mrs. G. H.	100.00
Shaw, Mrs. R. G.	500.00
Skinner, Mrs. Francis	250.00
Storer, Miss A. M.	25.00
Storer, Miss M. G.	25.00
Storrs, Rev. L. K.	50.00
Sturgis, Mrs. J. H.	250.00
Sturtevant, Mrs. J. D.	100.00
Tappan, Miss M. A.	25.00
Thacher, George	200.00
Thayer, Miss Adèle	10,000.00
Thayer, Mrs. N.	2,000.00
Thomas, Miss C. C.	700.00
Tucker, Mrs. W. W.	100.00
Upham, G. P.	25.00
Upton, G. B.	20.00
Van Brunt, Mrs. Charles	25.00
Wales, Mrs. John	5.00
Walker, Mr. and Mrs. Grant	200.00
Walker, Miss M. S.	100.00
Warren, Mrs. S. D., Jr.	25.00
Weeks, Andrew G.	50.00
Weld, George	5.00
Weld, Mrs. W. F.	5.00
Weston, H. C.	150.00
Weston, Mrs. H. C.	50.00
Wheelwright, John T.	150.00
Whitman, Henry	100.00
Whitney, Henry M.	25.00
Whitney, Mrs. Henry M.	10.00
Whitwell, F. A.	10.00
Whitwell, S. Horatio	100.00
Winsor, Mrs. Henry	25.00
Winthrop, Hon. R. C.	500.00
Winthrop, Mrs. R. C.	5,000.00
W. L. S.	10.00
Wolcott, Miss Cornelia	2.50
Wolcott, Prescott	2.50
Wolcott, Roger, Jr.	2.50
Wolcott, Samuel	2.50
Worthley, George H.	15.00
Young, Charles, L.	300.00

LIFE MEMBERS OF THE CONVALESCENT HOME.

Extract from the By-Laws.—The Corporation shall be composed of all persons who have been members of the Board of Managers of the Ladies' Aid Association of The Children's Hospital; or who have been or may be members of the Board of Managers of the Corporation; and of such other persons, if any, who have contributed or may hereafter contribute not less than one hundred dollars at any one time to the funds of said Association or of this Corporation; and who may be elected members thereof by the votes of not less than two thirds of the whole Board of Managers.

Abbott, Mrs. Jere.
*Ames, Miss Helen.
Amory, Mrs. Arthur.
*Andrew, Mrs. J. F.
Appleton, Mrs. William.
*Baker, Mrs. Walter.
Beach, Mrs. H. H. A.
Beebe, E. Pierson.
Beebe, Mrs. J. A.
Billings, R. C.
Black, Mrs. G. N.
Black, G. Nixon.
Boyden, Mrs. Charles.
Bradlee, Miss H. C.
Bremer, J. L.
*Brewer, Mrs. Gardner.
Brimmer, Martin.
Brooks, Mrs. Francis.
*Brooks, Mrs. P. C.
Brooks, Mrs. P. C.
Brooks, Mrs. Shepherd.
Burnham, J. A.
Burnham, Mrs. J. A.
Burnham, Mrs. J. A., Jr.
Cheney, B. P.
Clark, J. W.
Clark, Mrs. J. W.
Cochrane, Mrs. Alexander.
Coolidge, Mrs. J. R.
Coolidge, T. J.
Croft, Mrs. Arthur
Cushing, Mrs. R. M.
Curtis, H. G.
Curtis, Mrs. H. G.
Curtis, Mrs. J. F.
Curtis, Mrs. T. B.
*Daland, Mrs. H. T.
Dalton, Mrs. C. H.
Davis, Mrs. E. L.
Denison, J. N.
Ellis, Rev. George E.
Faulkner, Mrs. Charles.
Faulkner, Miss.
Fenno, J. B.
Fenno, Mrs. J. B.
Fenno, L. C.
Flagg, Augustus.
Forbes, J. M.
Fry, Mrs. Charles.
Gardner, G. A.
*Gardner, George.
Gardner, Mrs. J. L.
Gray, Mrs. William.
Greene, Mrs. J. S. C.
Griswold, Miss M.
Griswold, John.
Hammond, Mrs. Gardiner.
Hemenway, Augustus.
Hill, Mrs. H. A.
Hill, W. H., Jr.
Hitchcock, Mrs. D. W.
Homans, Mrs. John.

Hooker, Mrs. J. C.
Hunnewell, Mrs. Arthur.
Hunnewell, H. H.
*Hunnewell, Mrs. H. H.
*Hunnewell, Mrs. Hollis.
Hunnewell, Mrs. H. S.
Hunnewell, Mrs. Walter.
Jordan, E. D.
Kidder, Mrs. H. P.
Kimball, Mrs. D. P.
Lee, G. C.
Lee, Henry.
Lee, Mrs. Henry.
Lincoln, W. H.
Linzee, Mrs. T. C. A.
Lyman, Theodore.
Mason, Miss E. F.
Mason, Miss Ida.
Mason, W. P.
Merriam, Charles.
Morrill, C. J.
Nevins, David.
Nevins, Mrs. E. S.
Nickerson, A. W.
Palfrey, Mrs. F. W.
Palfrey, Mrs. J. C.
Parkman, G. F.
Peabody, F. H.
Peabody, O. W.
Peabody, Mrs. O. W.
Phillips, Mrs. J. C.
Pierce, Henry L.
Pierce, Mrs. N. W.
Pierce, W. B.
Putnam, Mrs. J. P.
Robeson, Mrs. W. R.
Rogers, J. C.
Rotch, Mrs. B. S.
Rotch, Miss Edith.
Saltonstall, Henry.
*Sargent, Mrs. Turner.
Sargent, Mrs. Winthrop.
Schlesinger, Barthold.
*Sears, Mrs. David.
Sears, Mrs. P. H.
Sever, Miss Anne.
Shaw, Mrs. G. H.
Shaw, Mrs. R. G.
Shimmin, Miss.
Skinner, Mrs. Francis.
Stewart, Mrs. W. A. W.
Storer, Miss A. M.
Storer, Miss M. G.
Sturgis, Mrs. J. H.
Sturtevant, Mrs. J. D.
Thacher, George.
Thayer, Miss A. G.
Thayer, Mrs. N.
Thomas, Miss C. C.
*Tucker, Mrs. W. W.
*Wadsworth, Mrs. W. W.
Walker, Grant.
Walker, Mrs. Grant.
Walker, Miss M. S.
Wells, Mrs. Frank.
Weston, H. C.
Weston, Mrs. H. C.
Wheelwright, J. T.
Whitman, Henry.
Whittier, Mrs. C. A.
Whitwell, S. H.
Winthrop, R. C.
Winthrop, Mrs. R. C.
Winthrop, Miss E. C.
Young, C. L.

LIST OF DONATIONS AT THE HOSPITAL.

January, 1891.

Mrs. P. L. Everett, a baby carriage, wheelbarrow.
Dr. H. Smith, scrap-book.
Methodist Sunday-School, Dedham, Mass., scrap-screen.
Young Woman's Christian Union Festival, 6 pretty scrap-books.
Harry R. Davis, scrap-book, cards.
Mrs. O. W. Peabody, 2 pairs knitted stockings.
Missionary Band of Chelsea, scrap-books and cards.
Algonquin Club, beautiful roses.
"Hillside Workers," Grafton, Mass., scrap-books, etc.
Miss Simpson, "St. Nicholas" for 1890, papers.
Band of Mercy, Waverly, 6 dolls, scrap-books.
Miss Kittie Allen, toys, dolls.
Catamut School, through Mrs. Fitz, books.
Miss H. R. White, fancy crackers.
Mary and Flossie McDonald, cards.
Mrs. Locke, papers.
Willie Campbell, magazines.

February.

Mrs. O. W. Peabody, a large doll.
Flossie, scrap-album.
King's Daughters, Medford, through Miss Willis, 11 pretty white aprons.
Mr. Reynolds, stereopticon and views.
King's Daughters, West Newton, paper-dolls,
Francis S. Colby, oxen and horses.
Maude Everett, 2 dolls.
Miss S. Ashenden, paper dolls.
Miss Dorothy Mandell, a beautiful screen for the girls' ward.
Mrs. J. H. Meredith, 2 dozen oranges.
P. O. Box 384, Plymouth, Mass., paper soldiers.
Miss Oviatt, 1 "Mother Hubbard."
Algonquin Club, roses and tulips.
George, Anna, and Martha Phillips, 3 pairs reins.
Robert Wade Cunningham, package "Youth's Companions."
Mrs. Lovering, scrap-book, oranges, and bananas.
Mrs. A. L. Joslin, 2 patchwork quilts.
A friend, "Gulliver's Travels."
Dr. Francis H. Brown, a metric tape measure.
Mrs. C. C. Perkins, 3 pairs knitted stockings.
Miss H. R. White, valentines.
Mrs. O. W. Peabody, 2 barrels apples.
Mrs. E. R. Fitz, 1 pair bed-slippers, 8 Sunday-school cards, etc.
Miss Margaret Holman, Southport, Ct., books, pictures.
Master Alexander Fellner, useful clothing.
Martha Burbank, valentines.
Alan Prescott and Rodman Fay, valentines.
Charles Everett and Richard Mather, valentines.
Christie Brooks and Marian Niles, valentines.
Mrs. W. T. Foster, Arlington, Mass., 10 pretty aprons.

March.

Katharine Fay, toys.
Miss Barstow, toys.
Mrs. Martin Inches, "Illustrated London News."

Blanche Cole and Margaret Elder, 50 cents for the children.
Miss Barker, 4 night-dresses.
Mrs. Julius Fellner, 2 gallons ice-cream.
Mrs. Rodman, 2 pairs knitted stockings.
Mrs. E. L. Davis, 18 bottles German cologne.
Mrs. Haskell, flowers.
Messrs. Noyes Bros., half-worn clothing, twice.
Miss Ethel Thayer, "Wide Awakes."
Mr. Baldwin, 6 kaleidoscopes.
Sunday-School of Salisbury Point, Mass., through Mrs. Clarence Pike, doll, games, puzzle, 6 scrap-books, picture books, and cards.
Mrs. H. G. Curtis, $2.00 for the children's Easter.
Miss H. R. White, a large package Easter cards.
Messrs. Hooper, Lewis, & Co., Easter cards.
Margaret Stone and Emma Shearborn, Easter eggs and cards.
Harry R. Davis, Easter cards.
Mrs. R. C. Winthrop, Easter cards.
Miss Thayer, Easter cards.
Mrs. J. G. Beals, overcoat, 4 pairs of shoes, shirts, and neckties.
Alice Rogers and Ezra Barstow, flowers.
Mrs. A. Robeson, beautiful scrap-book.
"Whatsoever Circle," South Braintree, Mass., through Miss L. E. Jenkins, books, cards, and toys.
"First Church," floral cross and crown.
Easter Card Mission, flowers and cards.
"Second Church in Boston," floral cross.
Trinity Church, cross of roses.
Mrs. A. Knowlton, $1.00 for the children.
Master Alexander Fellner, a potted lily.
Sunday-School class, Harvard Church, Charlestown, magazines and cards.

April.

Edith A. Jackson, South Braintree, books.
Mrs. De Neli, scrap-books, pictures.
Mrs. L. Baker, 4 pairs knitted woollen stockings.
Adelbert Lapham, Jr., pressed wild flowers.
Mrs. Arthur L. Devens, toys, picture-books, etc.
Children of the first class Primary School, Kingston, Mass., $45.50, proceeds of a fair, for the children.
Beulah Field, Margaret Wilder, maple sugar, fruit.
Miss Crafts, toys.
Mrs. E. A. Strong, knitted jersey.
Mrs. J. G. Beals, half-worn clothing.
Sunday-School class, scrap-books, papers.
Sydney Winthrop and Evelyn Carter, reins, paper dolls, letters.
Catamut School, through Mrs. Fitz, mayflowers.
Maud E. Backus, "Youth's Companion" and "Once a Week."
Charles Everett, picture, "Easter Morn."
Paul Allen, books, games, cards, and toys.
Margaret Raymond, books.
The King's Daughters, St. John's, Roxbury, dolls.
B. Y. M. C. U., tickets for 5 rides.
Wakeby's children, South Sandwich, through Mrs. Fitz, mayflowers.
In memory of Launcelot, $1.00 for roses on the 10th.

May.

Eleanor Allen and friends, paper dolls.
Alice Haynes, Ethel Fitch, Clara and Elsa Keifer, and May Haynes, oranges.
Miss Lizbeth B. Robinson, magazines and papers.

Women of St. Thomas Church, Taunton, doll, wardrobe, trunk.
J. C. Fairchild, Nos. "Harper's Young People."
Mrs. William A. Burnham, half-worn clothing.
Mrs. Charles B. Barnes, beautiful flowers.
Miss Elizabeth Blake, pinks for "May-day."
Mrs. Gould and sisters, wild flowers twice.
Ethel W. Rogers, doll's dishes.
Prospect Hill, Greenfield, flowers.
Alexander Fellner, useful clothing.
Oscar R. White, flowers.
Mrs. Howard Snelling, wrapper and useful clothing.
B. Schlesinger, flowers.
Miss H. R. White, a pretty doll.
Mrs. C. W. Wrightington, toys, doll's cradle, scrap-books.
"Willing Workers," White River Junction, Vt., flowers.
Mrs. Slocum, hamper of rhubarb.
Primary School, Danvers, violets.
School children of Middleboro', thro' Miss Finks, flowers.
A. W. Snow, potted plants.
Mr. Appleton, books, games, and picture cards.
Mrs. J. G. Beals, "What-nots."
Mrs. Arthur Amory, 2 gallons ice-cream.
School children of Brockton, through Miss Palmer, flowers.
Miss Crosby, $1.00 for flowers.
Hugh W. Smith, paper soldiers.
"Cheerful Circle," Brockton, wild flowers.
Mrs. M. R. Shewell, old linen, magazines, and papers.
Phillips Brooks Robinson, bagatelle.
A friend, doll's cradle with furnishings.

June.

Mrs. Rodman, 5 pairs knitted stockings.
Margaret Crocker, scrap-book.
Miss Collins, cards, pictures.
Mrs. Jere. Abbott, old linen.
Mrs. H. W. Pierce, games and toys.
Allen S. Giles, "Youth's Companions."
Harry A. Fisher, "Youth's Companions," 3 puzzles, etc.
D. S. Coolidge, "Harper's Bazaar."
Helen, Will, and Ruth, peonies.
Grace Church, Medford, hamper of flowers.
School children, Mansfield, through Mrs. F. L. Cady, flowers.
C. D. Tuttle, strawberries.
Mrs. Frank M. Ames, numbers of "St. Nicholas," "Nursery," and "American Review," papers.
Mrs. Almy, paper dolls and cuttings.
Mrs. Arthur Amory, 3 gals. ice-cream.
Theodora Bush, toys and books.
W. Palmer, numbers "Harper's Weekly" and "Scientific American."
Miss Hovey, basket of pansies.
All Saints' Church, Dorchester, thro' Rev. C. T. Whittemore, 48 pretty scrap-cards.
Hattie H. Sheldon, "Christian Weekly."
Mollie and Katrine Coolidge, Constance Hill, and Eleanor Hubbard, flowers.
Mr. and Mrs. J. Granville Gidding, flowers.
Clementine H. Bowers, 2 pretty scrap-books.

July.

"Sunshine Club," Readville, flowers.
"Royal Workers," Natick, flowers and scrap-books.
Miss H. R. White, box of candy.
King's Daughters, Dedham, books, flowers, and fruit.
Miss Amy H. Reynolds, flowers.
Grace King, a baby's house.
Mrs. Dr. I. B. Cushing, a boy's half-worn wrapper.
Ruth and Jessie Hart, Blanche Curtis, books and papers.

Miss Gertrude Kerns, 2 scrap-books.
Miss Hook, flowers.
Mrs. O. W. Peabody, 10 dozen eggs.
Milton S. Mills, 8 feather fans.
"Royal Workers," Felchville, flowers.
Mrs. Morton S. Crehore, sweet peas.
Mrs. Slocum, fruit and vegetables twice.
Anna Blake Hayden, picture blocks, bibs.
Mr. and Mrs. W. R. Grosvenor, large basket of sweet peas.

August.

Mrs. E. V. R. Thayer, flowers.
The Epworth League, flowers.
Herbert F. Thorpe, Nos. of "Youth's Companions."
Women's Temperance Society, Allston, flowers.
Mrs. Slocum, vegetables and fruit 3 times.
Mr. Bullard, Lenox, flowers, weekly.
Thomas Wood, Jerusalem Road, 1 barrel apples.
Mrs. William Balch, flowers.
Mrs. Alfred Laws, flowers.
Mrs. Wheat, flowers weekly.

September.

Mrs. E. L. Davis, 8 quarts ice-cream.
Unknown friend, a quilt.
Mrs. Dyar, useful clothing.
Miss Walker, Waltham, basket of grapes.
Mrs. Slocum, vegetables and fruit.
Mrs. Wheat, flowers, weekly.
James Doyle, flowers twice.
Mrs. L. S. Hanum, box of toys, papers.

October.

Mrs. Edward Davis, 8 quarts ice-cream.
J. M. Sears, 2 barrels pears.
Unknown friend, vegetables and pears.
Mrs. Sturgis Lothrop, flowers.
Miss Gertrude Tuttle, 1 barrel apples.
Mrs. T. C. Linzee, $25.00 for poor child's board.
Paul S. Allen, numbers of "Youth's Companions," pictures.
Mellen S. Harlow, for poor child.
Helen Scearfe, books.
Mrs. Francis Nash, magazines.

November.

Mrs. O. W. Peabody, 2 barrels apples.
Miss Francis Brooks, a doll, toys.
Mrs. E. R. Fitz, a glass of jelly.
Walnut Avenue Sunday-school Harvest Festival, a large quantity of fruit.
Mrs. B. Schlesinger, large basket of pears.
Miss Edith Brown, numbers of "Youth's Companion."
Mrs. Augustus Flagg, old linen.
A friend, a child's bureau.
Charlie Paoler, numbers of "Youth's Companion."
Mrs. O. W. Peabody, 3 potted chrysanthemums.
Dr. Francis H. Brown, "Medical Register for New England."
Mr. and Mrs. Alexander Cochrane, a large donation of chrysanthemums.
Mabel and Maud Potter, a beautifully furnished doll's house.
B. Schlesinger, chrysanthemums.
City Missionary, half barrel Malaga grapes.
Mrs. Pratt, a large donation of chrysanthemums.
Mrs. Waters, flowers.
Stephen Galvin, flowers.

December.

Mrs. T. C. A. Linzee, $11.75 for poor child's splint.
Longwood Club, Brookline, numbers of games and books.
E. R. Nash, package "Harper's Weekly."
Mrs. George H. Mackay, a baby carriage, 2 dolls.
Mary E. Vaughn, a pretty scrap-book.
Miss Field, Newtonville, scrap-cards, paper dolls.

Mrs. J. G. Beals, games and Christmas cards.
Miss Hunnewell, dolls.
Franklin Rubber Company, 1 dozen rubber rattles.
A friend, box of pears.
Mrs. P. C. Coffin, dolls, boxes, books, etc.
Mrs. H. S. Hall, $25.00 for the children's Christmas.
King's Daughters of Hingham, scrap-books.
The Misses White, doll, carriage with driver, cards.
Mrs. Washburn, 30 pounds candy.
Mr. Ferdinand Emerson, $5.00 for the children's Christmas.
J. M. Kimball, 8 dolls dressed by the Wellesley College girls.
Junior Endeavor Society, Stoneham, Mass., scrap-books.
Little Hazel, oranges, candy, toys, nuts, etc.
A friend, 40 boxes candy.
Esther Hayden, 36 beautifully dressed dolls.
Miss Faulkner and Mrs. Hubbard, Christmas toys and books for 35 boys.
Francis E. Brooks, 2 scrap-books.
J. Montgomery Sears, evergreen for Christmas decorations, 75 candy boxes.
Master Alexander Fellner, toy for the Boy's Ward, 3 Jerusalem cherry trees.
Hugh W. Smith, 1 year's "Babyland."
Mrs. R. C. Winthrop, Christmas cards.
L. Prang, scrap-book.
Miss Hunnewell, drums.
Alice E. Ball, paper cards, and animals.
Mrs. Francis Skinner, picture books, pigs, and candies.
Forget-Me-Not Society, Medway, Mass., dolls, scrap-books.
Miss Mary L. Fisher, "Wide Awakes."
Nameless donors, flowers, scrap-books, Christmas cards, papers, toys, and candies.
J. Lindsay W. Jenkins, toy stable.
A little kindergarten, Dedham, toys.
Christian Endeavor Society, Derry, N. H., scrap-book.
Emily Storer, Christmas cards.
Henrietta Wigglesworth, a baby doll.
Mrs. Robert Means, a large bundle of toys, — harmonicas, horns, watches, tin cart, etc., — for the children's stockings.
Mr. Bradford, toy (Jersey cow).
Mrs. Kenny, box of toys, books.
Alice, Helen, Margaret, and William J. Underwood, books, picture papers.
D. W. Waldron, Christmas cards.
Miss Elvira Bartlett, paper dolls and animals.
Elsie Lincoln, 2 scrap-books.
Ethel Gardner, 2 scrap-books.
Emma Cobb, a doll.
Arthur H. Metcalf, reins, books, and pictures.
W. D. Hersey, bunch of bananas.
Gardner Perry, toys, games, etc.
P. C. Page, oranges.
Miss Bright, Santa Claus.
Mrs. Peabody, Christmas-tree.
Emma and Walter Jacobs, Ellis, Mass., cards and papers.
Adelaide M. Odiorne, Bishop Brooks Christmas cards.
Mrs. Mortimer C. Ferris, 12 scrap-cards.
Mrs. John W. Belches, beautiful toys and books, $5.00 for the children's Christmas.
Miss Cora Codman, dolls, watches, and toys.
Willie B. Wood, books, box of blocks.
Miss Louise Hayer, book.
Mrs. Robert C. Winthrop, 120 candy-bags, 26 colored boxes, 12 cornucopias.
Miss Thayer, 36 dolls.
Miss Whitney, toys, books.

Helen and Beatrice, toys.
Children from the Ascension Chapel Sewing-school, a large box of bags of candy.
Mrs. Tunson, 1 year "St. Nicholas."
Mrs. Devor, books.
Keith and Malcolm MacLeod, papers.
"The Lenses," through Mrs. Nathan L. Briggs, Attleboro', Mass., scrap-books, cards, picture-books, etc.

THE LADIES' AID ASSOCIATION FOR 1891.

299 children's sheets.
255 draw sheets.
201 pillowcases.
57 face-cloths.
101 bibs.
107 diapers.
97 children's towels.
54 doctors' towels.
54 nurses' towels.
25 glass-towels.
25 kitchen towels.
64 operating-room towels.
18 children's tablecloths.
4 doctors' tablecloths.
6 nurses' tablecloths.
6 kitchen tablecloths.
48 finger-napkins.
22 tray-cloths.
145 night-dresses.
150 red jackets.
70 pairs drawers.
200 flannel shirts.
9 bales of cotton batting.
117 pounds of absorbent cotton
20 pieces crinoline muslin.
180 pieces cheese-cloth.
39 pieces cotton cloth.
4 pieces Canton flannel.
2 pieces Shaker flannel.
4 pieces seersucker gingham.
1 piece Swiss muslin.
3 pieces velvet ribbon.
2 pieces of ribbon.
8 pieces elastic webbing.
15 boxes white wool for sponges.
12 boxes of fluting.
96 gauze vests.
288 pairs of stockings.
dressing combs.
hair-brushes.
stocking supporters.
12 yards of ticking.
20 yards "turkey red."
3 pairs adults' blankets.
5 shirts, 2 flannel night-dresses, 6 pinning blankets for Baby.
Thanksgiving and Christmas dinner.
Drives through the year.
A Christmas-tree with presents to all in the Hospital.
The usual generous supply of pins, safety pins, needles, thread, combs, etc.

REPORT OF THE MEDICAL STAFF.

There were remaining at last Report	57	
Received and treated during the year	546	
		603

320 boys; 226 girls.
178 medical; 368 surgical.

The result of treatment has been as follows: —

Discharged well	122	
Discharged relieved	348	
Discharged not relieved	25	
Discharged not treated	22	
Died	23	
Remaining	63	
		603
Whole number to December 28, 1891		4,944

New patients treated in Out-Patient Department: —

Medical	798	
Surgical	992	
		1,790

Whole number of visits: —

Medical	1,674	
Surgical	6,345	
		8,019

For the Medical Staff,

T. M. ROTCH,
Secretary.

BOSTON, December 28, 1891.

Medical and Surgical Diseases treated in the Wards from December 28, 1890, to December 28, 1891.

DISEASES.	Remaining at last Report.	Admitted.			Discharged.						Remaining.
		Boys.	Girls.	Total.	Well.	Relieved.	Not Relieved.	Not Treated.	Died.	Total.	
Medical.											
Abscess, Abdominal	....	....	1	1	1	....	....	....	....	1	....
,, Sub-mammary	....	1	....	1	....	1	....	....	....	1	....
Anæmia	....	3	....	3	....	3	....	....	....	3	....
Asthma	....	1	1	2	1	1	....	....	....	2	....
Atrophy	....	....	3	3	....	1	....	....	2	3	....
Adenitis, Cervical	....	2	....	2	....	1	....	....	....	1	1
Bronchitis	....	2	2	4	1	2	....	....	....	3	1
Catarrh, Intestinal	....	3	1	4	3	....	....	....	....	3	1
Cerebral	....	1	3	4	....	2	1	....	....	3	1
Cerebellar Tumor	....	....	1	1	....	....	....	....	....	....	1
Chicken-Pox	....	1	....	1	1	....	....	....	....	1	....
Cholera Infantum	....	1	....	1	....	....	....	....	1	1	....
Chorea	2	3	11	14	5	7	2	....	....	14	2
Constipation	....	....	1	1	....	....	....	1	....	1	....
Debility	1	2	6	8	2	5	....	1	....	8	1
Dysentery	....	....	1	1	1	....	....	....	....	1	....
Echthyma	1	1	....	1	2	....	....	....	....	2	....
Eczema	3	16	4	20	17	2	1	1	....	21	2
Enuresis	....	5	1	6	....	3	....	1	....	4	2
Epilepsy	....	1	2	3	....	....	....	3	....	3	....
Erythema	....	....	1	1	....	....	1	....	....	1	....
Gastro-Intestinal Catarrh	....	....	1	1	....	....	....	1	....	1	....
Heart Disease	1	6	5	11	....	10	1	....	1	12	....
Hemiplegia	....	2	1	3	....	1	....	....	2	3	....
Hydrocephalus	....	1	....	1	....	1	....	....	....	1	....
Hysteria	1	....	1	1	....	1	....	1	....	2	....
Impetigo	....	....	1	1	....	....	....	....	....	....	1
Malaria	....	3	2	5	4	1	....	....	....	5	....
Meningitis, Cerebro-Spinal	....	1	1	2	....	....	1	1	....	2	....
,, Post	....	....	1	1	....	1	....	....	....	1	....
,, Tubercular	1	4	2	6	....	2	1	....	4	7	....
Nephritis	....	1	2	3	....	1	....	....	2	3	....
Paralysis, Spastic	....	....	1	1	....	1	....	....	....	1	....
Pertussis	....	1	....	1	....	....	1	....	....	1	....
Pericarditis	....	....	2	2	....	....	....	....	1	1	1
Petit Mal	....	....	1	1	....	1	....	....	....	1	....
Phthisis	1	1	....	1	1	....	1	....	....	2	....
Pleurisy	....	1	....	1	1	....	....	....	....	1	....
Pneumonia, Croupous	3	1	3	4	7	....	....	....	....	7	....
,, Bronchial	....	3	3	6	2	....	1	....	1	4	2
,, Catarrhal	....	....	1	1	1	....	....	....	....	1	....
,, Acute	....	....	1	1	1	....	....	....	....	1	....
Psoriasis	....	....	1	1	....	....	....	....	....	....	1
Rheumatism	1	3	3	6	2	....	....	....	1	3	4
Rickets	....	1	1	2	1	....	1	....	....	2	....
Rachitis	....	....	3	3	....	3	....	....	....	3	....
Scalp, Seborrhœa of	....	1	1	2	2	....	....	....	....	2	....
Scrofula	....	....	1	1	....	....	....	1	....	1	....
Seborrhœa	....	3	1	4	3	....	1	....	....	4	....
Stomatitis	....	1	2	3	3	....	....	....	....	3	....
Syphilis	....	1	....	1	....	1	....	....	....	1	....
,, Chronic	....	....	1	1	....	....	....	....	....	....	1
Tape Worm	....	1	....	1	1	....	....	....	....	1	....
Tubercular Peritonitis	....	....	3	3	....	2	....	....	1	3	....
Typhoid Fever	....	1	4	5	3	1	....	....	1	5	....
Vaginitis	....	....	2	2	....	1	....	1	....	2	....
Carried forward	15	80	91	171	66	56	13	12	17	164	22

A Table of the Medical and Surgical Diseases — Continued.

DISEASES.	Remaining at last Report.	Admitted.			Discharged.						Remaining.
		Boys.	Girls.	Total.	Well.	Relieved.	Not Relieved.	Not Treated.	Died.	Total.	
Medical — Continued.											
Brought forward . . .	15	80	91	171	66	56	13	12	17	164	22
Whooping Cough	....	....	1	1	....	....	....	1	....	1	....
No Diagnosis	1	3	3	6	4	1	1	1	....	7	....
Total	16	83	95	178	70	57	14	14	17	172	22
Surgical.											
Abscess, Cervical	....	2	....	2	1	1	....	....	....	2	....
,, Forearm	....	....	1	1	....	....	....	....	....	....	1
,, Groin	....	1	....	1	....	1	....	....	....	1	....
,, Hip	....	2	1	3	....	3	....	....	....	3	....
,, Mastoid	....	1	....	1	....	1	....	....	....	1	....
,, Perineal	....	1	....	1	....	1	....	....	....	1	....
,, Popliteal	....	1	....	1	....	1	....	....	....	1	....
,, Thigh	....	1	2	3	1	2	....	....	....	3	....
Adenoids	....	12	7	19	4	15	....	....	....	19	....
Adherent Labia	1	....	....	....	1	....	....	....	....	1	....
Adenitis, Inguinal	....	1	....	1	1	....	....	....	....	1	....
Ankylosis of Shoulder	....	2	....	2	....	1	....	....	....	1	1
Ankle Injury	....	....	1	1	....	1	....	....	....	1	....
Anterior Bowing of Tibia	2	....	....	....	....	2	....	....	....	2	....
Balamtis	....	1	....	1	....	1	....	....	....	1	....
Bow-legs	1	3	4	7	5	2	....	1	....	8	....
Burn	2	2	2	4	2	3	....	....	1	6	....
Caries, Ankle	1	1	1	2	....	3	....	....	....	3	....
,, Cervical	....	....	1	1	....	....	....	....	....	....	1
,, Elbow	....	1	1	2	....	2	....	....	....	2	....
,, Femur	1	....	....	....	....	1	....	....	....	1	....
,, Trochanter	....	....	1	1	....	1	....	....	....	1	....
,, Ilium	....	1	....	1	....	1	....	....	....	1	....
,, Tarsus	1	1	1	2	....	1	....	....	....	1	2
,, Tibia	2	....	....	....	....	2	....	....	....	2	....
,, Knees	1	....	....	....	....	1	....	....	....	1	....
,, Spine	1	20	11	31	....	28	1	2	....	31	1
Cervical Adenitis	....	3	4	7	1	4	....	1	1	7	....
Club Hand	....	1	....	1	....	1	....	....	....	1	....
Cerebellar Tumor	1	....	....	....	....	1	....	....	....	1	....
Curvature, Lateral	....	....	1	1	....	1	....	....	....	1	....
Cyst of Cord	....	1	....	1	1	...	....	....	....	1	....
Epispadias	....	....	1	1	....	....	....	....	....	....	1
Empyema	2	9	8	17	1	15	....	....	2	18	1
Enlarged Cervical Glands	....	....	1	1	....	1	....	....	....	1	....
Fracture, Arm	....	1	....	1	....	1	....	....	....	1	....
,, Clavicle	....	....	1	1	....	1	....	....	....	1	....
,, Femur	1	3	....	3	2	2	....	....	....	4	....
,, Humerus	....	2	1	3	....	3	....	....	....	3	....
,, Knee	....	1	....	1	....	1	....	....	....	1	....
,, Leg, Compound	....	1	....	1	....	1	....	....	....	1	....
,, Tibia	....	2	....	2	1	1	....	....	....	2	....
,, Thigh	....	3	....	3	2	....	....	....	....	2	1
Fistula in Ano	....	1	....	1	....	....	....	....	....	....	1
Hand Wound	....	1	....	1	1	....	....	....	....	1	....
Hip Disease	9	60	37	97	...	84	5	1	2	92	14
,, Hysterical	....	1	....	1	....	1	....	....	....	1	....
,, Dislocation	....	....	1	1	....	....	....	....	....	....	1
,, ,, Compound	....	....	1	1	....	1	....	....	....	1	....
Carried forward . . .	26	144	90	234	24	194	6	5	6	235	25

A Table of the Medical and Surgical Diseases — Continued.

DISEASES.	Remaining at last Report.	Admitted.			Discharged.						Remaining.
		Boys.	Girls.	Total.	Well.	Relieved.	Not Relieved.	Not Treated.	Died.	Total.	
Surgical — Continued.											
Brought forward	26	144	90	234	24	194	6	5	6	235	25
Hernia, Inguinal	....	11	....	11	7	4	....	....	....	11	....
Hydrocele	....	1	....	1	....	1	....	....	....	1	....
Imperforate Rectum	....	1	....	1	....	1	....	....	....	1	....
,, Nostrils	1	....	....	....	....	1	....	....	....	1	....
Inflamed Cyst	....	....	1	1	1	....	....	....	....	1	....
Knee Injury	....	1	....	1	....	1	....	....	....	1	....
Knock-Knee	....	5	6	11	6	1	1	....	....	8	3
Naevus	....	....	1	1	....	1	....	....	....	1	....
Necrosis, Elbow	....	1	....	1	....	1	....	....	....	1	....
,, Femur	....	1	....	1	....	1	....	....	....	1	....
,, Foot	....	1	....	1	....	....	1	....	....	1	....
,, Ischium	....	....	1	1	....	....	....	....	....	....	1
,, Jaw	....	1	....	1	....	1	....	....	....	1	....
,, Temporal Bone	1	....	....	....	....	1	....	....	....	1	....
,, Tibia	....	1	....	1	....	....	....	1	....	1	....
Ostitis, Femur	....	1	....	1	....	1	...	....	....	1	....
,, Tibia	....	....	1	1	....	1	....	....	....	1	....
Paralysis, Infantile	2	3	1	4	....	5	....	....	....	5	1
,, Spastic	....	2	1	3	....	3	....	....	....	3	....
Paraplegia	....	3	1	4	....	3	....	....	....	3	1
Penis, Injury	....	1	....	1	....	1	....	....	....	1	....
Periostitis of Tibia	....	1	1	2	....	2	....	....	....	2	....
Phimosis	....	6	....	6	3	3	....	....	....	6	....
Polypus, Rectal	1	....	....	....	....	1	....	....	....	1	....
Prolapse of Rectum	....	1	2	3	3	....	....	....	....	3	....
Shock	....	1	....	1	1	....	....	....	....	1	....
Spina Bifida	1	....	....	....	....	....	1	....	....	1	....
Stricture Œsophagus	....	....	1	1	....	....	....	....	....	....	1
Synovitis of Knee and Hip	1	....	....	....	....	1	....	....	....	1	....
Spine	1	11	8	19	....	15	....	2	....	17	3
Scalp Wound	....	....	1	1	1	....	....	....	....	1	....
Talipes Equino-Varus	3	24	7	31	....	30	2	....	....	32	2
,, Equinus	....	....	1	1	....	1	....	....	....	1	....
Tumor Albus	2	11	2	13	....	12	....	....	....	12	3
Torticollis	1	1	1	2	2	1	....	....	....	3	....
Tuberculous Gland in Groin	....	1	....	1	1	....	....	....	....	1	....
Vaginitis	1	....	3	3	3	1	....	....	....	4	....
Web-toe	....	....	1	1	....	1	....	....	....	1	....
Web-fingers	....	1	....	1	....	....	....	....	....	....	1
No Diagnosis	....	1	....	1	....	1	....	....	....	1	....
	41	237	131	368	52	291	11	8	6	368	41
	16	83	95	178	70	57	14	14	17	172	22
Total	57	320	226	546	122	348	25	22	23	540	63

Medical and Surgical Diseases treated in the Out-Patient Department, from December 28, 1890, *to December* 28, 1891.

DISEASES.	Boys.	Girls.	Total.
Medical.			
Acne	.....	2	2
Adenitis	7	4	11
Adenoids	5	6	11
Anæmia	7	3	10
Asthma	2	2	4
Athetosis	1	1	2
Atrophy	18	19	37
Backward Speech	.....	1	1
Bronchitis	46	44	90
Cardiac, Congenital	2	2	4
,, Mitral	7	5	12
Cephalalgia	1	1	2
Cerebral	2	2	4
Chorea	5	14	19
Conjunctivitis	3	10	13
Constipation	4	.....	4
Corneal Ulcer	1	2	3
Dactylitis	1	1	2
Debility	25	47	72
Dentition	2	2	4
Dermatitis	3	1	4
Dyspepsia	7	12	19
Eclampsia	4	1	5
Ecthyma	4	.....	4
Eczema	36	31	67
Enuresis	5	5	10
Epilepsy	2	1	3
Erythema	.....	1	1
Endocarditis	2	.....	2
Erysipelas	1	1	2
Febricula	.....	1	1
Feeble-minded	1	1	2
Furunculosis	2	2	4
Gastralgia	1	1	2
Gastric Catarrh	5	4	9
Gastro-Intestinal Catarrh	10	16	26
Gastro-Duodenal Catarrh	3	4	7
Hydrocephalus	1	.....	1
Hysteria	.....	1	1
Hemorrhoids	.....	1	1
Herpes Zoster	1	1	2
,, Facialis	2	.....	2
Impetigo Contagiosum	4	4	8
Intermittent Fever	4	3	7
Intertrigo	4	1	5
Intestinal Catarrh	23	33	56
Idiocy	.....	2	2
Influenza	.....	2	2
Insomnia	.....	1	1
Keratosis Pilaris	.....	1	1
Laryngitis	1	2	3
Laryngismus Stridulus	1	.....	1
Meningitis, Cerebro-Spinal	1	.....	1
,, Tubercular	.....	1	1
Nasal Catarrh	4	2	6
Nephritis	.....	1	1
Neuralgia	2	2	4
Otitis Media	.....	5	5
Paralysis, Cerebral	.....	2	2
,, Diphtheritic	1	.....	1
,, Facial	.....	1	1
Carried forward	274	316	590

DISEASES.	Boys.	Girls.	Total.
Medical—Continued.			
Brought forward	274	316	590
Pavor Nocturnus	1	.....	1
Paronychia	.....	1	1
Pleurisy with Effusion	.....	1	1
Pediculi Capitis	3	5	8
Pertussis	12	12	24
Petit Mal	1	.....	1
Pericarditis	.....	1	1
Peritonitis, Tubercular	.....	3	3
Pharyngitis	.....	3	3
Phimosis	1	.....	1
Phthisis	4	.....	4
Pneumonia, Broncho	1	.....	1
,, Lobar	2	.....	2
Poisoning, Tea	6	9	15
Prolapsus Recti	1	1	2
Psoriasis	.....	1	1
Rhoehitis	11	22	33
Retro-Pharyngeal Abscess	.....	1	1
Rheumatism, Acute	4	.....	4
,, Sub-Acute	1	3	4
Scabies	1	.....	1
Seborrhœa	9	7	16
Stomatitis	3	11	14
Syphilis	3	.....	3
Singultus	2	.....	2
Scrofula	2	4	6
Tinea Tricophytina	3	5	8
Tongue Tie	1	.....	1
Tonsilitis, Acute Catarrhal	3	2	5
,, Chronic	3	4	7
,, Follicular	5	6	11
Thyroid Hypertrophy	1	.....	1
Uric Acid Diathesis	.....	2	2
Urticaria	7	7	14
Vaccination	12	18	30
Vaginitis	.....	10	10
Varicella	3	5	8
Worms, Oxyuris	3	4	7
,, Lumbricoid	.....	4	4
No Diagnosis	8	8	16
Referred	30	17	47
	421	493	914
Counted Twice	.....	.....	116
Total, New Cases	.....	.....	798
Surgical.			
Acute Joint Disease:			
Synovitis of Hip	3	1	4
,, ,, Knee	2	1	3
,, ,, Ankle	.....	1	1
Chronic Joint Disease:			
Ankle	7	3	10
Elbow	1	.....	1
Hip	56	37	93
Knee	12	11	23
Vertebral	50	39	89
Wrist	2	.....	2
Carried forward	133	93	226

A Table of the Medical and Surgical Diseases. — Continued.

DISEASES.	Boys.	Girls.	Total.
Surgical — Continued.			
Brought forward	133	93	226
Shoulder	2	.....	2
Bone Disease:			
Ostitis of Tarsus	1	.....	1
,, ,, Tibia	4	2	6
,, ,, Temporal	1	1	2
,, ,, Elbow	1	.....	1
,, ,, Maxilla	1	.....	1
,, ,, Radius	....	1	1
,, ,, Metacarpus	....	1	1
,, ,, Metatarsus	2	.....	2
,, ,, Phalanges	2	.....	2
,, ,, Femur	1	.....	1
Periostitis	2	4	6
Bow Legs	38	26	64
Knock Knee	14	10	24
Pigeon Breast	1	.....	1
Injuries:			
Fracture of Clavicle	7	3	10
,, ,, Elbow	4	.....	4
,, ,, Femur	4	.....	4
,, ,, Forearm	4	1	5
,, ,, Humerus	1	2	3
,, ,, Tibia	1	.....	1
,, ,, Ankle, Compound	1	.....	1
Wounds, Contused	6	4	10
,, Incised	6	3	9
,, Lacerated	5	.....	5
,, Poisoned	1	.....	1
Sprain of Ankle	1	1	2
,, ,, Elbow	3	2	5
,, ,, Knee	2	.....	2
,, ,, Wrist	1	.....	1
Dislocation of Thumb	1	.....	1
Burns	3	1	4
Paralyses:			
Infantile	24	18	42
Spastic	3	6	9
Hemiplegia	1	6	7
Paraplegia	1	1	2
Obstetrical	.....	1	1
Cerebral Atrophy	.....	2	2
,, Tumor	.....	1	1
Anomalous Development:			
Lateral Curvature	4	21	25
Spina Bifida	.....	1	1
Torticollis	4	3	7
Cleft Palate	.....	1	1
Tongue-Tie	2	.....	2
Undescended Testicle	2	.....	2
Imperforate Hymen	.....	1	1
Epispadias	2	.....	2
Hypospadias	.....	2	2
Hermaphrodite	1	.....	1
Meningocele	.....	1	1
Hydrocephalus	2	.....	2
Macroglossia	1	1	2
Hypertrophy Fraenum of Lip	.....	1	1
Congenital Dislocation of Hip	3	7	10
Retarded Development	.....	1	1
Club Hand	1	2	3
Talipes Equinus	1	3	4
,, Equino-Varus	21	10	31
Carried forward	327	245	572

DISEASES.	Boys.	Girls.	Total.
Surgical — Continued.			
Brought forward	327	245	572
Talipes Varus	2	.....	2
,, Valgus	9	12	21
Pes Planus	.....	1	1
Rachitis	36	21	57
Syphilis	4	1	5
Tuberculosis	.....	1	1
Wen	1	1	2
Abscess	19	16	35
Adenitis	22	9	31
Bursitis	1	.....	1
Balanitis	1	.....	1
Cellulitis	2	.....	2
Dactylitis	1	2	3
Eczema	8	7	15
Empyema	4	4	8
Enuresis	4	.....	4
Eversion of Feet	1	.....	1
Fistula	2	2	4
Foreign Body in Foot	.....	1	1
Ganglion of Wrist	.....	1	1
Hæmatoma	.....	2	2
Hernia, Inguinal	50	7	57
,, Umbilical	1	6	7
,, Ovarian	.....	1	1
Hydrocele	7	.....	7
,, Cord	4	.....	4
Herpes	1	.....	1
Idiopathic Oedema	.....	1	1
Impetigo	1	.....	1
Marasmus	....	1	1
Meningitis, Tubercular	.....	1	1
Neuromimesis	.....	4	4
Nævus	.....	2	2
Phimosis	9	.....	9
Prolapsus Recti	2	2	4
Petit Mal	.....	1	1
Papilloma	.....	3	3
Pharyngitis	.....	1	1
Pachydermatocele	.....	1	1
Purpura	1	.....	1
Pneumo-Pyo-Thorax	.....	1	1
Preputial Adhesions	4	.....	4
Round Shoulders	1	3	4
Rheumatism	1	2	3
Seborrhœa	.....	1	1
Stomatitis	1	.....	1
Tonsillitis	.....	2	2
Tumor of Eyelid	....	1	1
,, ,, Neck	1	1	2
,, ,, Leg	2	.....	2
,, ,, Ear	.....	1	1
,, ,, Femur, Sarcoma	.....	1	1
Tuberculosis	1	.....	1
Ulcer	2	2	4
Vaginitis	.....	6	6
No Disease	5	3	8
No Diagnosis	16	13	29
Referred	46	46	92
Not Treated	4	1	5
	604	441	1045
Counted Twice	.....	.....	53
Total	.....	.....	992

THE CONVALESCENT HOME OF THE CHILDREN'S HOSPITAL,

Formerly known as "The Ladies' Aid Association of the Children's Hospital."

By-Law. — The name of this Corporation shall be "The Convalescent Home of the Children's Hospital." Its objects are to aid in the carrying on of the Children's Hospital in Boston, as well as to carry on and manage the Children's Convalescent Home at Wellesley; and to care for, relieve, and nurse such children — patients from that Hospital — as may be sent to this Home.

The Managers make the following Report: —

The records of this year's work tell of the supply to the Hospital of all the clothing for the children, also boots and shoes, household linen, bandages, — including those of the Out-Patient Department, — many surgical appliances, and the surgeons' operating jackets.

In this short account of the above supplies, mention should be made of the vast increase required in all of them. The New Wing added to the Hospital has nearly doubled the amount necessary for its requirements; and the constantly increasing number of out-patients means, of course, a constantly increasing demand upon the Managers for those things which they supply. In reference to the garments given, it may be of interest to mention that the number provided since the Hospital was opened in 1869 is between twenty-four and twenty-five thousand. This year's list amounts to two thousand seven hundred and eighty-two.

The Managers give also the Thanksgiving and Christmas dinners to the children, to which are invited many patients who have recently left the Hospital. During the year those children who are well enough are often taken to drive.

The Convalescent Home connected with the Children's Hospital, which does such an important work, is owned and carried on entirely by the Managers of this Society. Owing to the increased size of the Hospital, last year the Home hitherto used at Wellesley became quite inadequate, and it was necessary for the Managers to make at once other plans for the future accommodation of the children.

After careful search, and with the valuable aid of Dr. Wolcott and Dr. Folsom, it was decided to purchase an estate at Wellesley Hills, the situation and extent of which would enable the children to have far more independence, and would allow proper space for a larger building.

This land became a gift to the Society owing to the generosity of Mr. H. H. Hunnewell. The land is on Forest Street, and comprises thirty-three acres. Near the entrance of the grounds are fine trees, which in summer will afford a shady spot for the enjoyment of the children. A large meadow toward the south increases the value of the estate, ensuring the sunshine and soft winds so important to convalescents.

For the necessary funds for the building of the Home, the Managers have asked for aid of all their friends, and so generous has been the response that the Managers found themselves able last spring to begin making arrangements for carrying out their long-cherished wish. Messrs. Hunnewell & Shaw were the architects selected, and plans were made for the approval of the Society. A Building Committee was formed, composed of four of the Managers, and the work was pushed forward as quickly as possible.

The result has been most successful; at time of writing, the extension of the Home is finished and plastering has begun.

The plan of the Home is a square building of three stories with two wings, one on each side. One wing faces east and south, and the other south and west. The whole building, not including the piazzas, covers 10,221 feet of land. The small sketch at the heading of this Report gives a good idea of the appearance of the Home when finished.

A short account of the interior will be interesting, as showing the thorough manner in which the needs of the children have been consulted. The entrance hall has in the centre an opening to the second story, giving light and supplying sufficient general circulation of air. On the right of the entrance is the dining-room for the Superintendent and assistants, on the left is the business office. Behind the dining-room is that of the children, having a large bay-window in it looking west. Back of the office is the large play-room of the children, measuring twenty-eight by thirty-nine feet, with double fire-place. At the end of this room toward the south is a piazza the width of the room, without roof, that no sunshine be shut out. To the right and left of the play-room are two small

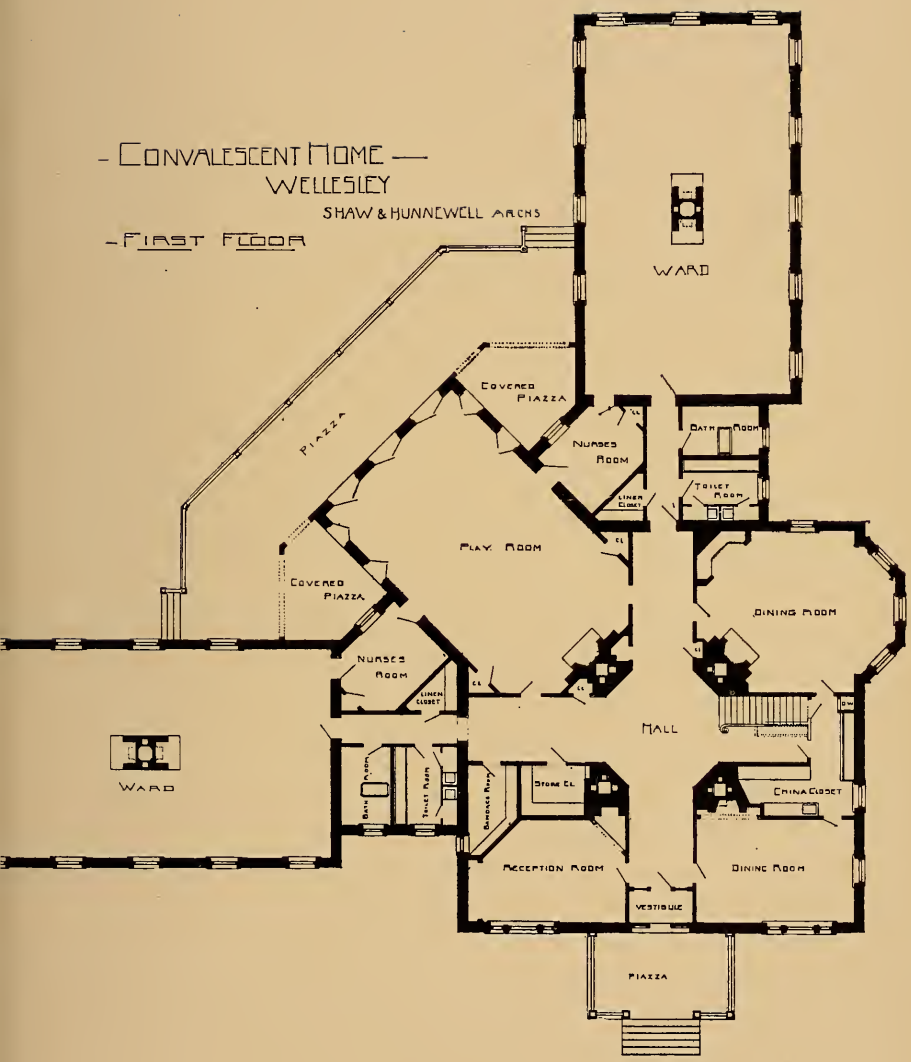
- CONVALESCENT HOME —
WELLESLEY
SHAW & HUNNEWELL ARCHS
- FIRST FLOOR
WARD
COVERED PIAZZA
PIAZZA
NURSES ROOM
BATH ROOM
TOILET ROOM
LINEN CLOSET
PLAY ROOM
COVERED PIAZZA
DINING ROOM
NURSES ROOM
LINEN CLOSET
HALL
WARD
BATH ROOM
TOILET ROOM
DISPENSE ROOM
STORE CL.
CHINA CLOSET
RECEPTION ROOM
DINING ROOM
VESTIBULE
PIAZZA

piazzas connected with the play-room, in sheltered positions formed by the angles of the building, which can be covered in with glass and be used by the children in cold or inclement weather. On this floor, occupying the intervening spaces, are also the two rooms for the nurses, the pantries, store-closets, etc.

The wings of the Home contain the wards, each of which covers one thousand eight hundred and sixty-nine feet and holds twenty-three beds. Both wards are provided with double fire-places in addition to the means for the general heating of the building. Bath-rooms, store-rooms, a bandage-room, etc., adjoin the wards.

In the second story are the rooms of the Superintendent and assistants. There is also in this story an isolated ward for use in case of the outbreak of any contagious disease.

The third story is used for the rooms of those employed in the household care of the Institution.

The cellar floor is, of course, occupied by the arrangements made for heating and also for storage purposes.

It is difficult, in this limited space, to give a full account of the capacity of the Home; but what has been said will show, at least, the conscientious care taken to make every possible provision for the comfort and health of the children; and it may help, in part, to make clear the amount of money necessary for its completion. The furnishing of the interior — all that is required to put the Home in order for occupancy — is still to be provided, and it is a work for which the Managers stand in much need of aid. They will be most grateful for any sums, small as well as great, which kind friends may be able to give them. Every possible economy, not inconsistent with the welfare of the children, has been carefully used; and nothing has been or will be spent for show or decoration.

The Managers would be most glad if any or all of those interested would go to see the Home at Wellesley Hills, and approve for themselves of the advantages gained for the children in this new Building, and of the good fortune of the Society in possessing so suitable and charming a spot for this charitable object.

It is the intention of the Managers to keep the Home open in winter as soon as their resources will allow. On this account, they are very anxious to increase the number of their annual subscribers.

The Medical and Surgical Staff of the Children's Hospital con-

sider the Convalescent Home a most valuable adjunct to the Hospital, and of as much importance in winter as in summer.

The Convalescent Home will be under the charge of the Sisters of St. Margaret, who for so many years have had the superintendence of the Children's Hospital, and who by their faithful and efficient services have contributed so much to make the Hospital what foreign physicians, as well as those of our own city, have pronounced to be "a model Hospital."

Reference was made in last year's Report to the delay in publishing the names of the donors and subscribers to the Building Fund. This year, a full list will be found in the Report of the Treasurer.

The following is a list of the officers : —

President.

MRS. ROBERT C. WINTHROP . . . . 90 Marlboro' Street.

Vice-President.

MRS. OLIVER W. PEABODY . . . . . 25 Commonwealth Avenue.

Treasurer.

MRS. HORATIO G. CURTIS . . . . . 179 Marlboro' Street.

Secretary.

MRS. THOMAS B. CURTIS . . . . . 232 Beacon Street.

Managers. — MRS. T. C. A. LINZEE, MRS. H. A. HILL, MRS. R. G. SHAW, MISS C. C. THOMAS, MRS. H. C. WESTON, MRS. J. A. BURNHAM, JR., MRS. ARTHUR AMORY, MRS. FRANK WELLS, MRS. J. C. PHILLIPS, MRS. J. H. STURGIS, MRS. E. L. DAVIS, MRS. H. S. HUNNEWELL.

Dr. THE CONVALESCENT HOME OF THE CHILDREN'S HOSPITAL *in account with* ANNIE N. CURTIS, *Treasurer.* **Cr.**

FOR THE YEAR ENDING 7TH DECEMBER, 1891.

To Cash paid for materials for clothing and Hospital use, including house linen	$925.36	
,, ,, ,, for doctors' use	660.04	
,, ,, Carriages for children	35.00	
,, ,, Stationery, stamps, printing, etc.	49.80	
,, ,, Christmas dinner	32.22	
,, ,, Christmas presents for Sisters and employés	124.65	
,, ,, Thanksgiving dinner	39.76	
,, ,, Taxes on Wellesley Estate	63.94	
,, ,, Insurance on Wellesley Estate	30.65	
,, ,, Incidental expenses	7.30	
		$1,968.72
,, ,, On account of Convalescent Home Building		22,950.00
,, ,, Investment		10,530.66
,, At Interest, balance of Building Fund		24,962.50
Balance to new Account		4,173.84
		$64,585.72

By Balance from last account		$4,042.47
,, Amount at Interest account Building Fund	$26,239.00	
,, ,, ,, ,, Ellen M. Gifford Fund	2,000.00	
		28,239.00
,, ,, Received from Subscriptions	2,182.00	
,, ,, ,, ,, Donations	5,883.37	
		8,065.37
,, ,, ,, ,, Interest		2,530.38
,, ,, ,, For Building Fund		21,673.50
,, ,, ,, From Sale of Hay, etc.		35.00
		$64,585.72

ANNIE N. CURTIS, *Treasurer.*

I have examined the foregoing account, and find it correct and properly vouched.

CATHARINE CROMBIE THOMAS.

Form of Bequest to The Children's Hospital.

I give, devise, and bequeath to The Children's Hospital, in the City of Boston, and State of Massachusetts, the sum of

---

Form of Bequest to The Convalescent Home of The Children's Hospital.

I give, devise, and bequeath to The Convalescent Home of The Children's Hospital, in the City of Boston, and State of Massachusetts, the sum of

REGULATIONS CONCERNING PATIENTS.

PATIENTS between the ages of two and twelve, suffering from acute diseases, medical or surgical, are received at the Hospital. No patient is admitted whose case is considered chronic or incurable, unless there be urgent symptoms which, in the opinion of the medical staff, are capable of being relieved; nor will any one be admitted having an infectious or contagious disease.

Application for the admission of patients may be made at the Hospital at 9 A. M. on any day of the week except Sunday. Recent cases of accident will be received at any hour.

The beds in the Hospital are free to those who are really poor; but a moderate charge will be made to such as are able to pay. Patients from beyond the limits of the city will be received on payment of not less than four dollars per week.

Relatives may be admitted to see patients on Monday, Wednesday, and Friday, from 11 to 12. No patient shall receive more than one visitor at a time; and in all cases the lady in charge may exercise her discretion as to admitting or excluding visitors.

DEPARTMENT FOR OUT-PATIENTS.

Surgical, Monday, Tuesday, Wednesday, and Saturday, 2 to 4.
Medical, Monday, Thursday, and Saturday, 9 to 11.
Department for Nervous Diseases, Monday and Wednesday, 4 to 6.
Department for Diseases of the Throat, Monday and Wednesday, 2 to 4.

CONVALESCENT HOME, WELLESLEY HILLS, MASS.

TWENTY-FOURTH

ANNUAL REPORT

OF

THE CHILDREN'S HOSPITAL,

HUNTINGTON AVENUE, NEAR WEST CHESTER PARK,

FROM

DECEMBER 28, 1891, TO DECEMBER 28, 1892.

BOSTON:
UNIVERSITY PRESS: JOHN WILSON AND SON.
1893.

TWENTY-FOURTH

ANNUAL REPORT

OF

THE CHILDREN'S HOSPITAL,

HUNTINGTON AVENUE, NEAR WEST CHESTER PARK,

FROM

DECEMBER 28, 1891, TO DECEMBER 28, 1892.

BOSTON:
UNIVERSITY PRESS: JOHN WILSON AND SON.
1893.

VISITING COMMITTEE.

January	Messrs. THAYER and ABBOTT.
February	,, ABBOTT and SPAULDING.
March	,, SPAULDING and THACHER.
April	,, THACHER and HUNNEWELL.
May	,, HUNNEWELL and AMES.
June	,, AMES and FISKE.
July	,, FISKE and YOUNG.
August	,, YOUNG and INGALLS.
September	,, INGALLS and SHATTUCK.
October	,, SHATTUCK and GARDNER.
November	,, GARDNER and WETHERELL.
December	,, WETHERELL and THAYER.

MEDICAL OFFICERS.

Consulting Board.

FRANCIS H. BROWN, M.D.
WILLIAM INGALLS, M.D.
JOHN HOMANS, M.D.
ABNER POST, M.D.
J. P. OLIVER, M.D.
A. M. SUMNER, M.D.
A. T. CABOT, M.D.
H. C. HAVEN, M.D.

Physicians.

F. GORDON MORRILL, M.D.
T. M. ROTCH, M.D.
E. M. BUCKINGHAM, M.D.

Surgeons.

E. H. BRADFORD, M.D.
H. L. BURRELL, M.D.

Surgeon for Diseases of the Throat.

S. W. LANGMAID, M.D.

Ophthalmic Surgeon.

O. F. WADSWORTH, M.D.

Aural Surgeon.

C. J. BLAKE, M.D.

Assistant Aural Surgeon.

H. L. MORSE, M.D.

Assistant in Diseases of the Throat.

ALGERNON COOLIDGE, JR., M.D.

Assistant Surgeon.

H. W. CUSHING, M.D.

Assistant Physicians to Out-Patients.

T. F. SHERMAN, M.D.
C. W. TOWNSEND, M.D.
A. H. WENTWORTH, M.D.

Assistant Surgeons to Out-Patients.

R. W. LOVETT, M.D.
E. G. BRACKETT, M.D.

Neurologist and Electrician.

W. N. BULLARD, M.D.

Pathologist.

W. F. WHITNEY, M.D.

Surgical Interne: JULIO SELVA. *Medical Interne:* F. H. BAKER.
Externe: WILLIAM COGSWELL, JR.
Lady Superintendent: SISTER CAROLINE.

REPORT

OF

THE BOARD OF MANAGERS.

The Managers of The Children's Hospital present to the Corporation their report for the year just closing. At the commencement of the year there were in the wards 63 patients; there have been received and treated during the year 583, making 646 In-Patients under our care. The number treated within the Hospital from its foundation is 5,526. In addition 1,924 new cases have been treated as Out-Patients during the year. The largest number in the wards on any one day was 79; at the Convalescent Home 28; and in the Out-Patient Department 79. Of the patients admitted to the wards 476 have been free patients, the children of persons living within the city of Boston who were unable to make any pecuniary recompense; and 107, most of them from localities at a distance, have paid board from the amount of four dollars a week upward. While the managers are disposed to relieve suffering, from whatever place it may come, they feel that an institution founded and carried on mostly by our own citizens must be devoted primarily to those living in our own midst.

The Out-Patient Department of the Hospital has done a great good to those who have presented themselves for treatment, receiving sick, disabled, and deformed children, without question as to their place of residence. A large staff of energetic and faithful medical officers are almost constantly occupied in the work, giving of their time and experience without stint. The value of the service rendered by the entire medical staff can only be appreciated by those who see from day to day, not only the actual work put forth, but the results as shown in the persons of the patients.

The Convalescent Home at Wellesley Hills — for the establishment and support of which the managers are indebted to the kindness of ladies organized for the purpose — has been carried on in its new home during the past summer. The building, which was fully described and figured in the last report, has been furnished with every means for the care of patients needing a change of air and scene to complete the good work of the Hospital itself. We have been enabled to send about 120 children to the Home this year, and have returned them to their friends with confirmed health and strength.

It is a grateful privilege to the managers at this time to allude to her whose wise judgment, kindness, love, and devotion have, for so many years, made the Convalescent Home an important adjunct to the work of the Institution. In 1869 Mrs. Winthrop became President of the Ladies' Aid Association, and with Mrs. Chandler Robbins, laid out the good work. From its earliest days to that of the consecration of the Home the thoughts, the hand, and the heart of

the President were ever ready to supplement the work of the Managers. The present Convalescent Home, to its minute details, received the care of Mrs. Winthrop, and in its prospect for continued and increasing service she manifested the warmest interest; but at the very hour of the beautiful day when the Home was dedicated, the spirit of its warmest friend was passing to the higher life.

During the year just passed certain changes have been made in the medical officers. Dr. H. C. Haven, who was appointed Assistant Physician in 1881 and Physician in 1884, resigned his position on the active staff and was placed on the Consulting Board. Dr. E. M. Buckingham was appointed in his place, and Dr. A. H. Wentworth was made Assistant Physician.

Again the Managers feel it their duty to acknowledge with gratitude the labors of the Sisters of St. Margaret, who have been unceasing in their ministrations to the patients in the Hospital and the Out-Patient Department, and in the organization of the new Convalescent Home. Those only who are brought into immediate contact with the Sisters can realize how constant and valuable have been their services, keeping alive in many cases the vital spark, rousing dormant or unexisting physical powers; watching, waiting, by day and by night; denying themselves in order that the "little children" may have a better chance for life.

The words which have just been read were written within the present month, when the band of those who have had the immediate care of our Hospital for many years was unbroken. To no one more aptly than to her who was the inspiration and the life of the

Sisterhood, as represented in our Hospital, are these words fitted, and no thought was entertained but that the pleasant relations existing between us would continue for years to come; but as the closing days of the year gather around them, the Managers of The Children's Hospital are called on to pay their tribute of respect, of gratitude, and of affection to one of the number. Suitably prepared by an appropriate course of training, consecrated from her youth to the practice of Christian work, with a wisdom and discretion seemingly beyond her years, Sister Maria has for seven years governed the Institution as our Superintendent, with singular intelligence and skill, commanding respect and love from all those who entered her presence. She has fallen at her post, but not without impressing her lovely character indelibly on the Institution she so warmly loved.

The Training School for nurses, which was organized in May, 1891, to instruct young women in the care of sick children, has had a successful year. The requirements of the Institution do not call for a large number of attendants of this character. It is the intention, however, that those coming under our instruction shall be thoroughly fitted for their work; the testimony of all those competent to judge gives high praise to the nurses educated in our wards.

During the year we have received legacies from the Estates of Mrs. E. B. Bowditch, Mr. George Draper, and Mr. T. O. H. P. Burnham, as will be seen by the Treasurer's report.

The Managers again ask the friends of children to give them their continued aid in carrying on their work. The number presented to our notice who need

judicious treatment is very large, and calls for the expenditure of a large sum of money in each year. The Board are confident that the community which has taken so warm an interest in the physical welfare of the young will not allow The Children's Hospital to languish for want of their generous contributions.

Respectfully submitted for the Board of Managers.

FRANCIS H. BROWN,
Secretary.

BOSTON, December 28, 1892.

Dr. THE CHILDREN'S HOSPITAL *in Account*

DEC. 28, 1891, TO DEC. 28, 1892.

To Cash paid House Expenses (including supplies, wages, etc.) for the month of		
January	$1,330.62	
February	1,349.09	
March	1,363.79	
April	1,365.00	
May	1,398.21	
June	1,385.75	
July	1,285.55	
August	1,293.22	
September	1,322.27	
October	1,278.27	
November	1,245.16	
December	1,275.56	
Total for twelve months		$15,892.49
To Cash paid for Fuel	2,568.43	
,, ,, Medical Supplies	1,574.70	
,, ,, Furniture and Repair	674.36	
,, ,, Printing and Stationery	366.03	
,, ,, Printing Annual Report	447.11	
,, ,, Gas	704.99	
,, ,, Water	218.20	
,, ,, Ice	176.02	
,, ,, Telephone	61.15	
		6,790.99
		$22,683.48
,, ,, Insurance and Repairs on Buildings		648.51
,, ,, Surgical Appliance Shop Expenses		3,467.92
,, ,, Surgical Appliance Fund — Invested		700.00
,, ,, Payment to Miss Fannie Tucker under will of George E. Downes		200.00
,, ,, Investments		39,815.42
Balance on hand, Dec. 28, 1892		5,307.98
		$72,823.31

BOSTON, Jan. 5, 1893. — I have examined the foregoing account, and find

with JOSHUA M. SEARS, *Treasurer.* Cr.

Balance Dec. 28, 1891		$2,480.79
By Cash, Donations and Subscriptions: —		
General List as per summary	$4,365.00	
Alms Boxes	17.30	
		4,382.30
,, Interest: Income from Funds: — Miss A. Loring, Otis Daniel, Miss Joy, Miss A. F. Wood, A. Fearing, L. G. Pray, Miss M. L. Shaw, I. Thacher, Miss E. Powers, Nathaniel Thayer, Mrs. A. H. Lincoln, J. G. Kidder, Mrs. A. Fearing, Mrs. A. E. P. Sever, P. C. Brooks, Samuel W. Swett, Mrs. Mary W. Swett, Miss Helen A. Ames, Mrs. V. G. Stone, W. E. Harvey, Charles Faulkner, Caroline L. Bayley, Pamelia H. Beal, Henry Gassett, Louisa Smith, Alice Mulliken, Charles G. Emmons, Mary E. Gould, George E. Downes, Mary G. Perkins, Nathaniel Merriam, Sidney Bartlett, Mrs. Henrietta S. P. Hoar, William W. Warren, Mrs. Amelia S. Sargent, Mrs. Grace H. Blanchard, Mrs. Caroline M. Richardson, Charlotte B. Richardson, Elizabeth B. Bowditch, George Draper, T. O. H. P. Burnham, and Elisha V. Ashton, Funds		7,630.27
,, Board of Patients	$3,923.99	
,, Sale of Medicines, etc.	13.83	
		3,937.82
,, Legacies: — Elizabeth B. Bowditch	3,000.00	
,, George Draper	41,962.56	
,, T. O. H. P. Burnham	5,000.00	
		49,962.56
,, Surgical Appliance Shop Receipts		3,819.20
,, Surgical Appliance Fund	500.00	
,, ,, ,, Interest	110.37	610.37
		$72,823.31

Dec. 28, 1892. JOSHUA M. SEARS, *Treasurer.*

it correct, and properly vouched for.

HORACE D. BRADBURY, PUBLIC ACCOUNTANT,
Auditor, appointed by the Finance Committee.

LIFE-MEMBERS.

Extract from the By-Laws. — The Corporation shall be composed of the persons named in the Act of Incorporation; of all persons who have been or may be Managers; of such persons as shall give to the Hospital, at any one time, the value of one hundred dollars and upwards; of annual subscribers to the amount of, at the least, five dollars, so long as they shall pay that sum to the Corporation.

Vote of the Corporation. — Any person giving to the Corporation, at one time, not less than five hundred dollars, shall have the privilege of affixing the name of a child to a bed in the Hospital, subject to the decision of the Managers in each case. This permission, however, does not carry with it any right or control over the bed named.

Abbott, Jere.
Abbott, Mrs. Jere.
*Adams, Mrs. Chas. Francis
Adams, Mrs. John Quincy
Ames, Fred. L.
Ames, Mrs. Fred. L.
*Ames, Miss Helen A.
Ames, Oakes A.
Ames, Oliver
*Ames, Mrs. Oliver, Sr.
Amory, Mrs. Arthur
Amory, Mrs. C. W.
*Amory, William
Amory, William, Jr.
*Andrew, Mrs. John F.
*Andrews, William T.
Appleton, Misses
*Appleton, Charles H.
Appleton, Mrs. William
*Ashton, Mrs. E. V.
*Atkins, Elisha
Austin, Edward
Baker, Miss E. H.
Baker, Mrs. E. H.
Balfour, Mrs.
*Ballard, Joseph
Bangs, Miss E. S.
Bangs, George P.
Barnes, C. B.
Bartlett, Francis
*Bartlett, Sidney
Beal, James H.
Beebe, E. Pierson
Beebe, Frank H.
Beebe, J. A.
Beebe, Mrs. J. A.
Beebe, Mrs. J. M.
*Bennett, Mrs. Eleanor
*Bigelow, Alanson
*Bigelow, A. O.
*Bigelow, George T.
Billings, Robert C.
Blake, A. W.
*Blake, George Baty
*Blake, Stanton
Blanchard, Miss S. H.
Borland, Miss A. L.
*Borland, J. N.
*Borland, John
*Bowditch, J. Ingersoll
*Bowditch, Mrs. N. I.
Bremer, J. L.
*Brewer, Gardner
*Brewer, Mrs. Gardner
*Brewer, Mrs. J. R.
*Brewster, John
*Bright, W. E.
Brimmer, Martin
Brimmer, Mrs. Martin
*Brooks, Mrs. Gorham
*Brooks, Peter C.
*Brooks, Mrs. P. C.
Brooks, Mrs. P. C., Jr.
*Brooks, Phillips

Brooks, Mrs. Shepherd
Brown, Francis
Brown, Francis H.
Brown, S. O. (Dover, Me.)
Burbank, A. N.
Burnham, Mrs. J. A.
*Burrage, J. C.
Cabot, Mrs. A. T.
Cabot, Mrs. J. S.
Cabot, Mrs. S.
Cary, W. F.
Cheney, B. P.
Chickering, G. H.
Chickering, Miss Mary
Clark, D. O.
Clark, J. W.
Clark, Mrs. J. W.
Cochrane, Alex.
Coolidge, Mrs. J. Randolph
Coolidge, J. T.
Coolidge, Mrs. J. T.
Coolidge, Mrs. J. T., Jr.
Croft, Mrs. Arthur
Curtis, Mrs. J. F.
Curtis, Louis
*Cushing, John G.
Cushing, R. M.
Cushing, T. F.
Dana, C. S.
*Davis, James
*Davis, S. C.
*Deblois, Stephen G.
*Denny, Mrs. Daniel
Dexter, F. Gordon
*Ditson, Oliver
Dorr, Mrs. C. H.
*Dwight, Mrs. William
Eaton, W. S.
Eaton, Mrs. W. S.
Ellis, George E.
*Emmons, Nathaniel H.
Emmons, Mrs. N. H.
Endicott, William, Jr.
Estabrook, Mrs. A. F.
Everett, H. Sidney
*Faulkner, Charles
Faulkner, Mrs. Charles
Faulkner, Miss F. M.
Faulkner, Miss H. W.
Fay, J. S.
*Fay, Mrs. M. B.
Fay, Miss S. M.
Fay, Mrs. W. C.
*Fearing, Albert
*Fearing, Mrs. Albert
Fisher, Warren, Jr.
Fiske, Charles H.
*Fiske, Mrs. C. H.
Fiske, Mrs. F. L.
Fiske, J. N.
Flagg, Augustus
Forbes, J. Malcolm
Foster, C. O.
*Gardner, George
*Gardner, Mrs. George
Gardner, George A.
Gardner, George P.
*Gardner, J. L.
*Gardner, Mrs. J. L.
Gardner, J. L., Jr.
Glover, J. B.
*Goodwin, Mrs. Ozias
Gray, Mrs. Horace
*Gray, J. C.
Green, Samuel A.
Greene, Mrs. Franklin
Greenleaf, Mrs. James
*Greenleaf, R. C.
Grover, W. O.
*Hall, Mrs. Andrew T.
Hall, J. R.
*Hardy, Alpheus
*Harris, Miss Charlotte
Hart, Mrs. William T.
Haven, H. C.
Hemenway, Mrs. A.
Higginson, F. L.
*Higginson, George

Higginson, Mrs. H. L.
Hilton, William
Hilton, Mrs. William
Hinckley, Mrs. S. L.
Hoar, E. R.
Hobart, Aaron
Hogg, John
Holden, Mrs. George
Hooker, Mrs. J. C.
*Hooper, Mrs. Samuel
Horton, C. P.
*Hovey, George O.
*Howe, George
*Howe, Mrs. George
Howe, George D.
Howes, Miss Elizabeth
Hunnewell, F. W.
Hunnewell, H. H.
*Hunnewell, Mrs. Hollis
Hunnewell, Walter
*Inches, Miss E. B.
Inches, Mrs. M. B.
Ingalls, William
Jackson, Mrs. C. C.
Johnson, Mrs. C. A.
Johnson, Samuel
*Johnson, Mrs. Samuel
Joy, C. H.
Kendall, Joseph S.
Kent, Mrs. H. M.
Kettle, Mrs. L. L.
*Kidder, Henry P.
Kimball, David P.
Kimball, Mrs. David P.
*Kimball, M. Day
*Kuhn, George H.
Kuhn, W. P.
Lawrence, Miss
Lawrence, Abbott
Lawrence, Mrs. Abbott
Lawrence, Mrs. Amos A.
*Lawrence, James
Lawrence, Mrs. James
Lee, Henry
Lee, Mrs. Henry
Lincoln, Roland C.
Lincoln, Mrs. R. C.
*Little, James L.
Little, Julia A.
Lodge, Mrs. John E.
Lothrop, Mrs. A. M.
*Lothrop, S. K.
Lothrop, Thornton K.
Lothrop, Mrs. T. K.
Lowell, Miss Anna C.
Lowell, Augustus
Lowell, Mrs. Augustus
*Lowell, John A.
Luce, Matthew
Lyman, A. T.
*Lyman, G. W.
*Lyman, Mrs. G. W.
Mack, Thomas
Manning, F. H.
*Manning, J. M.
Mason, Miss E. F.
Mason, Miss Ida M.
Mason, W. Powell
Matthews, Mrs. Nathan
May, Miss Josephine
*Maynard, E. D.
*McGregor, James
*McGregor, Mrs. Mary M.
Merriam, Charles
*Merriam, Mrs. Charles
Miller, Mrs. C. H.
Mixter, Misses
Morison, Mrs. Frank
Morison, Mrs. L. M. G.
*Morse, Leopold
*Mudge, E. R.
*Nevins, Mrs. Eliza S.
Osborn, J. A.
Paine, R. T.
*Palfrey, John G.
Parkman, George F.
Payson, Mrs. S. R.
Peabody, F. H.

Peabody, Mrs. F. H.
Peabody, O. W.
Peabody, Mrs. O. W.
*Perkins, William
Peters, William C.
Phillips, Mrs. J.
*Phillips, J. C.
Phillips, Mrs. J. C.
Pickering, H.
Pickering, Mrs. H.
Pickering, H. G.
Pickering, H. W.
*Pickering, Mrs. H. W.
*Pickman, W. D.
Pickman, Mrs. W. D.
Pierce, H. L.
Pratt, Miss
*Pray, Lewis G.
Preston, Mrs. J. P.
*Pulsifer, R. M.
Pulsifer, R. M. & Co.
Reynolds, W. H.
Rice, Mrs. H. A.
*Richardson, George C.
Richardson, T. O.
*Robbins, Chandler
*Robbins, Chandler, Jr.
Rogers, J. C.
Rotch, A. L.
Rotch, Miss A. L.
*Rotch, B. S.
Rotch, Mrs. B. S.
Ruxton, Miss F. D. V.
Saltonstall, Henry
Saltonstall, Mrs. Henry
*Sargent, Ignatius
Sears, J. M.
Sears, Mrs. J. M.
*Sears, K. W.
*Sever, James W.
*Sever, Mrs. James W.
Shattuck, F. C.
Shaw, Miss A. B.
Shaw, Mrs. G. H.
Shaw, Mrs. G. R.
Shaw, H. S.
Shaw, Mrs. Louisa Towne
Shaw, Mrs. Q. A.
Shaw, Mrs. R. G.
*Sigourney, Mrs. M. B.
Snow, Miss Salome H.
Spaulding, J. P.
*Spaulding, M. D.
Spencer, A. W.
Stetson, A. W.
Stratton, Mrs. C. E.
Strong, Edward A.
Sturgis, Russell, Jr.
*Swett, Mrs. Mary W.
*Swett, S. W.
Taggard, Mrs. B. W.
Thacher, George
*Thacher, Isaac
Thayer, Miss A. G.
Thayer, Bayard
*Thayer, C. T.
*Thayer, Mrs. C. T.
Thayer, E. V. R.
Thayer, John E.
*Thayer, Nathaniel
Thayer, Nathaniel, Jr.
Thomas, Miss C. C.
*Thomas, William
Tucker, Mrs. Alanson
*Tucker, William W.
*Tucker, Mrs. William W.
Tufts, J. W.
Upham, Mrs. G. P.
Upham, Miss Susan
*Wadsworth, Mrs. W. W.
Wales, George W.
Wales, Miss Mary Ann
*Ware, C. E.
*Warren, S. D.
*Warren, William Wilkins
Warren, Mrs. Wm. Wilkins
Waters, Mrs. R. H.
Weld, O. E.

Weld, W. G.
*Welles, Miss
*Welles, Miss Jane
Weston, H. C.
Weston, Mrs. H. C.
Wetherell, G. H.
Wetherell, John G.
Wheatland, Mrs. Stephen
Whidden, T. J.
White, B. C.
White, F. B.
Whitman, Henry
Whitney, D. R.
Whitney, Mrs. D. R.
Whitney, Edward
Whittier, C. A.
Wigglesworth, Edward
Wigglesworth, Thomas
Williams, D. W.
Wilson, John
Winslow, W. T.
Winthrop, Miss E. C.
Winthrop, Robert C.
*Winthrop, Mrs. R. C.
Winthrop, Mrs. R. C., Jr.
*Wolcott, J. Huntington
Wolcott, Mrs. J. H.
Woods, Henry
*Wright, Eben
Young, Charles L.

DONORS AND SUBSCRIBERS.

TO THE HOSPITAL.

Abbott, J.	$25.00
Ames, Fred. L.	200.00
Andrew, John F.	5.00
Baylies, Mrs. Walter C.	10.00
Beal, J. H.	25.00
Beatty, Miss (donation)	1.00
Billings, R. C.	100.00
Boston Female Asylum	25.00
Bradlee, Miss H. C.	20.00
Brimmer, Mrs. Martin	20.00
Cash	20.00
Cary, Miss A. P.	10.00
Cobb, H. E., & Co.	10.00
Coolidge, Mrs. J. Randolph	25.00
Coolidge, Mrs. J. T.	10.00
Crehore, Mrs. G. C.	5.00
Cunningham, Mrs. Fred., Jr.	10.00
Curtis, Mrs. H. G.	10.00
Cushing, Mrs. Robert M.	25.00
Dana, Mrs. Geo. N.	5.00
Faulkner, Miss	50.00
Faulkner, Mrs. Charles	100.00
	$711.00

Brought forward	$711.00
Fay, Miss Sarah M.	10.00
Fay, Miss Sarah M. (in memory of her mother, Mrs. M. B. Fay)	100.00
Fields, Mrs. James T.	5.00
French, Mrs. R. G.	5.00
Fuller, P.	5.00
Fuller, Mrs. P.	5.00
Gaffield, Thomas	10.00
Gardner, George A.	100.00
Gardner, George P.	25.00
Gardiner, Mrs. Robert H.	5.00
Glover, Miss A.	25.00
Glover, Miss C. L.	25.00
Glover, Joseph B.	50.00
Gray, Mrs. John C., 1891	5.00
Hart, Mrs. W. T.	10.00
Hayden, Mrs. C. R. (donation)	20.00
Hemenway, Mrs. C. P. (donation)	10.00
	$1,126.00

Brought forward	$1,126.00
Homans, Mrs. J.	5.00
Hubbard, Mrs. Elliot	50.00
Hunnewell, F. W.	100.00
Hunnewell, H. H.	200.00
Hunnewell, Walter	25.00
Hutchins, Mrs. Constantina F. (donation)	10.00
Inches, Mrs. J. C.	25.00
Jackson, Mrs. Henry B.	5.00
Linzee, Mrs. T. C. A.	5.00
Lowell, Miss Anna C.	50.00
Luce, Matthew (1891)	25.00
,, ,, (1892)	25.00
Merriam, C.	50.00
Minot, Mrs. C. H.	10.00
Montgomery, William	10.00
North, James N.	50.00
Peabody, Joseph	10.00
Peabody, O. W.	200.00
Peters, E. D.	10.00
Pierce, H. L.	100.00
Preston, George M. (1890)	10.00
,, ,, (1891)	10.00
,, ,, (1892)	10.00
Quincy, estate of Thomas D.	25.00
Saltonstall, Mrs. Henry	50.00
Sargent, Mrs. F. W.	25.00
Schlesinger, B.	30.00
Sears, Mrs. K. W. (donation)	25.00
Shattuck, Mrs. George C.	10.00
Shaw, Mrs. George H.	25.00
Shaw, Mrs. Francis	10.00
	$2,321.00

Brought forward	$2,321.00
Shaw, Mrs. Quincy A.	50.00
Smith, Lillian (proceeds of a fair)	47.00
Snow, Miss Salome H.	100.00
Spaulding, J. P.	200.00
Storer, Miss A. M.	5.00
Storer, Miss M. G.	5.00
Thacher, George	100.00
Thayer, Miss	200.00
Thayer, Bayard	200.00
Thayer, E. V. R.	200.00
Thayer, John E.	200.00
Thorndike, Mrs. J. H.	10.00
Trinitarian Church, Taunton, Mass.	12.00
Tufts, James W.	100.00
United Hebrews, Benevolent Society	100.00
Walker, Mrs. Mary S.	50.00
Ware, Mrs. C. E.	50.00
Weld, Mrs. A. D.	5.00
Wetherell, J. G.	50.00
Wheatland, Mrs. Stephen	50.00
Wheatland, Mrs. George	10.00
Wheelwright, Mrs. John W.	10.00
Whitney, Edward	20.00
Winthrop, Robert C.	100.00
Winthrop, Mrs. Robert C., Jr.	50.00
Wolcott, Mrs. J. H.	10.00
Young, Mrs. B. L.	10.00
Young, Charles L.	100.00
	$4,365.00

LIFE MEMBERS OF THE CONVALESCENT HOME.

Extract from the By-Laws. —The Corporation shall be composed of all persons who have been members of the Board of Managers of the Ladies' Aid Association of The Children's Hospital; or who have been or may be members of the Board of Managers of the Corporation; and of such other persons, if any, who have contributed or may hereafter contribute not less than one hundred dollars at any one time to the funds of said Association or of this Corporation; and who may be elected members thereof by the votes of not less than two thirds of the whole Board of Managers.

Abbott, Mrs. Jere.
*Ames, Miss Helen.
Ames, F. L.
Amory, Mrs. Arthur.
*Andrew, Mrs. J. F.
Appleton, Mrs. William.
*Baker, Mrs. Walter.
Beach, Mrs. H. H. A.
Beebe, E. Pierson.
Beebe, Mrs. J. A.
Billings, R. C.
Black, Mrs. G. N.
Black, G. Nixon.
Blake, A. W.
Boyden, Mrs. Charles.
Bradlee, Miss H. C.
Bremer, J. L.
*Brewer, Mrs. Gardner.
Brimmer, Martin.
*Brooks, Mrs. Francis.
*Brooks, Mrs. P. C.
Brooks, Mrs. P. C.
Brooks, Mrs. Shepherd.
Burnham, J. A.
Burnham, Mrs. J. A.
Burnham, Mrs. J. A., Jr.
Cheney, B. P.
*Clark, J. W.
Clark, Mrs. J. W.
Cochrane, Mrs. Alexander.
Coolidge, Mrs. J. R.
Coolidge, T. J.
Croft, Mrs. Arthur.
Cushing, Mrs. R. M.
Curtis, C. P.
Curtis, H. G.
Curtis, Mrs. H. G.
Curtis, Mrs. J. F.
Curtis, Mrs. T. B.
*Daland, Mrs. H. T.
Dalton, Mrs. C. H.
Davis, Mrs. E. L.
Denison, J. N.
Dexter, Mrs. F. G.
Ellis, Rev. George E.
Endicott, William, Jr.
Faulkner, Mrs. Charles.
Faulkner, Miss.
Fenno, J. B.
*Fenno, Mrs. J. B.
Fenno, L. C.
Flagg, Augustus.
Forbes, J. M.
Fry, Mrs. Charles.
Gardner, G. A.
*Gardner, George.
Gardner, Mrs. J. L.
*Gray, Mrs. William.
Greene, Mrs. J. S. C.
Griswold, Miss M.
Griswold, John.
Hammond, Mrs. Gardiner.
Hemenway, Augustus.
Hill, Mrs. H. A.

Hill, W. H., Jr.
Hitchcock, Mrs. D. W.
Homans, Mrs. John.
Hooker, Mrs. J. C.
Hunnewell, Mrs. Arthur.
Hunnewell, H. H.
*Hunnewell, Mrs. H. H.
*Hunnewell, Mrs. Hollis.
Hunnewell, H. S.
Hunnewell, Mrs. H. S.
Hunnewell, Mrs. Walter.
Iasigi, Mrs. Oscar.
Johnson, Samuel.
Jordan, E. D.
Kidder, Mrs. H. P.
Kimball, Mrs. D. P.
Lee, G. C.
Lee, Henry.
Lee, Mrs. Henry.
Lincoln, W. H.
Linzee, Mrs. T. C. A.
Lyman, Theodore.
Mason, Miss E. F.
Mason, Miss Ida.
Mason, W. P.
Merriam, Charles.
Morrill, C. J.
Morse, Mrs. Leopold.
Nevins, David.
Nevins, Mrs. E. S.
Nickerson, A. W.
Palfrey, Mrs. F. W.
Palfrey, Mrs. J. C.
Parkman, G. F.
Peabody, F. H.
Peabody, O. W.
Peabody, Mrs. O. W.
Phillips, Mrs. J. C.
Pierce, Henry L.
Pierce, Mrs. N. W.
Pierce, W. B.
Putnam, Mrs. J. P.
Robeson, Mrs. W. R.
Rogers, J. C.
Rotch, Mrs. B. S.
Rotch, Miss Edith.
Saltonstall, Henry.
*Sargent, Mrs. Turner.
Sargent, Mrs. Winthrop.
Schlesinger, Barthold.
*Sears, Mrs. David.
Sears, J. M.
Sears, Mrs. J. M.
Sears, Mrs. P. H.
Sever, Miss Anne.
Shaw, Mrs. G. H.
Shaw, Mrs. R. G.
Shimmin, Miss.
Skinner, Mrs. Francis.
Spaulding, J. P.
Stewart, Mrs. W. A. W.
Storer, Miss A. M.
Storer, Miss M. G.
Sturgis, Mrs. J. H.
Sturtevant, Mrs. J. D.
Thacher, George.
Thayer, Miss A. G.
Thayer, Mrs. N.
Thomas, Miss C. C.
*Tucker, Mrs. W. W.
Upham, Mrs. G. P.
*Wadsworth, Mrs. W. W.
Walker, Grant.
Walker, Mrs. Grant.
Walker, Miss M. S.
Wells, Mrs. Frank.
Weston, H. C.
Weston, Mrs. H. C.
Wheelwright, J. T.
Whitman, Henry.
Whittier, Mrs. C. A.
Whitwell, S. H.
Winthrop, R. C.
*Winthrop, Mrs. R. C.
Winthrop, Mrs. R. C., Jr.
Winthrop, Miss E. C.
Young, C. L.

THE CONVALESCENT HOME.

Extract from the By-Laws. — The name of this Corporation shall be "The Convalescent Home of The Children's Hospital." Its objects are to aid in the carrying on of The Children's Hospital in Boston, as well as to carry on and manage the Children's Convalescent Home at Wellesley, and to care for, relieve, and nurse such children — patients from that Hospital — as may be sent to this Home.

SUBSCRIPTIONS.

Abbot, Mrs. H. W.	$10.00
Abbott, Mrs. Jere.	5.00
Amory, Mrs. Arthur	15.00
Amory, Mrs. William	10.00
Amory, Miss Alice	5.00
Anderson, Mrs. J. F.	5.00
Arnold, Mrs. Richard	2.00
Ayer, Mrs. J. B.	5.00
Baker, Mrs. Richard	10.00
Bangs, Miss E. S.	5.00
Bangs, Miss M. L.	5.00
Bangs, Mrs. Edward	5.00
Barnes, Miss M. P.	10.00
Barnes, Mrs. C. B.	15.00
Bartlett, Miss M. H.	5.00
Batcheller, Mrs. A. H.	5.00
Beebe, Mrs. J. A.	5.00
Bigelow, Miss A. A.	5.00
Bigelow, Mrs. G. T.	10.00
Bigelow, Mrs. H.	5.00
Black, Mrs. G. N.	5.00
Blake, Mrs. S. P.	5.00
Blanchard, Miss S. H.	10.00
Boardman, Mrs. T. D.	2.00
Brewer, Mrs. T. M.	3.00
Brewster, Mrs. Oliver	7.00
Brimmer, Mrs.	10.00
Brooks, Mrs. F. A.	15.00
Brooks, Mrs. Francis	10.00
Brooks, Mrs. Shepherd	50.00
Brown, Mrs. F. H.	2.00
Brown, Mrs. J. T., Jr.	5.00
Browne, Miss H. T.	10.00
Bullard, Mrs. W. S.	10.00
Burnham, Mrs. J. A.	10.00
Burnham, Mrs. J. A., Jr.	20.00
Cary, Mrs. Richard	5.00
Chandler, Miss E. M.	5.00
Chapman, Mrs. D. R.	1.00
Chapman, Miss J. E. C.	1.00
Chapin, Miss Margaret C.	1.00
Cheever, Miss A. M.	5.00
Cheever, Miss E. M.	5.00
Cheney, Miss A. S.	5.00
Cheney, B. P.	10.00
Cheney, Mrs. B. P.	10.00
Cheney, B. P., Jr.	5.00
Cheney, Charles P.	5.00
Cheney, Miss Mary	5.00
Clark, Mrs. J. J.	2.00
Clark, Mrs. J. W.	10.00
Cochrane, Mrs. A.	10.00
Codman, Mrs. E. W.	5.00
Codman, Mrs. James	10.00
Collamore, Miss Eliza	5.00
Collamore, Miss Helen	5.00
Coolidge, Miss G. S.	5.00
Coolidge, Mrs. J. T., Jr.	5.00
Crocker, Miss	5.00
Croft, Mrs. Arthur	10.00
Curtis, Mrs. Allen	5.00
Curtis, Miss Evelyn	5.00
Curtis, Mrs. B. R.	10.00
Curtis, C. P.	10.00
Curtis, Mrs. E. F.	1.00
Curtis, Mrs. H. G.	50.00

Curtis, Mrs. Louis	5.00
Curtis, Mrs. T. B.	5.00
Cushing, Mrs. R. M.	25.00
Dabney, Mrs. L. S.	10.00
Dabney, Mrs. Walter	5.00
Dana, Mrs. C. S.	10.00
Dana, Mrs. S. B.	20.00
Davis, Miss E. F.	5.00
Davis, Mrs. E. L.	20.00
Davis, Miss Theresa	1.00
Dexter, Miss Elsie	2.00
Dexter, Miss Rose	2.00
Everett, Mrs. E. B.	5.00
Faulkner, Mrs. Charles	10.00
Faulkner, Miss	10.00
Fay, Miss	1.00
Fenno, Mrs. J. B.	10.00
Fields, Mrs. James T.	5.00
Fiske, Miss E. S.	5.00
Fiske, Mrs. J. N.	5.00
Fitz, Mrs. E. R.	3.00
Fitz, Miss L. R.	4.00
Flagg, Mrs. Augustus	10.00
French, Miss C. L. W.	5.00
Fry, Mrs. Charles	10.00
Gardner, Mrs. J. L.	10.00
Glidden, Mrs. J. A.	2.00
Goodwin, Miss	10.00
Gordon, Mrs. Charles	5.00
Gorham, Mrs. W. H.	5.00
Gray, Mrs. H.	10.00
Gray, Miss E. C.	10.00
Greene, Mrs. J. S. C.	5.00
Greene, Miss Margaret	5.00
Guild, Mrs. S. E.	10.00
Hammond, Mrs. G. W.	5.00
Hayden, Mrs. H. J.	5.00
Hemenway, Mrs. A.	10.00
Higginson, Mrs. T. W.	5.00
Higginson, Waldo	10.00
Hill, Mrs. H. A.	5.00
Hitchcock, Mrs. D. W.	20.00
Hoague, Mrs. I. T.	3.00
Homans, Mrs. John	5.00
Hooker, Mrs. J. C.	10.00
Hooper, Miss M. G.	2.00
Howe, Mrs.	2.00
Howes, Mrs. O.	2.00
Howes, Miss	2.00
Hunnewell, Miss Charlotte	25.00
Hunnewell, F. W.	25.00
Hunnewell, H. H.	100.00
James, Mrs. J. W.	25.00
Jenks, Miss	2.00
Johnson, Misses	10.00
Jones, Mrs. Otis N.	2.00
Jordan, Mrs. E. D.	10.00
Joy, Mrs. C. H.	5.00
Kimball, Mrs. D. P.	25.00
Knowlton, Mrs. K. A.	5.00
Larkin, Miss	2.00
Lawrence, Mrs. Abbott	10.00
Lawrence, Mrs. W. R.	5.00
Lee, Mrs. George C.	20.00
Lee, Mrs. Henry	5.00
Linzee, Mrs. T. C. A.	5.00
Little, Mrs. J. M.	5.00
Lloyd, Mrs. Annie	5.00
Lothrop, Mrs. T. K.	20.00
Lowell, Mrs. E. J.	5.00
Lowell, Mrs. John	15.00
Mason, Miss Harriette	5.00
Mather, Mrs. H. B.	10.00
Means, Mrs. E. L.	5.00
Meredith, Mrs. J. H.	5.00
Merriam, Charles	25.00
Meyer, Mrs. G. A.	5.00
Minot, Mrs. C. H.	10.00
Mixter, Miss	5.00
Mixter, Mrs. William	5.00
Morison, Mrs. J. H.	3.00
Morrill, Misses	6.00
Motley, Mrs. Edward	5.00
Motley, Mrs. E. Preble	5.00
Nash, Mrs. B. H.	10.00
Norcross, Miss	10.00
Norcross, Mrs. O.	10.00
Norcross, Mrs. O., Jr.	5.00
Page, Mrs. C. G.	2.00
Palfrey, Mrs. J. C.	5.00

Parker, Mrs. C. H.	1.00
Parker, Mrs. W.	3.00
Peabody, Mrs. A. P.	25.00
Peabody, Mrs. F. H.	10.00
Peabody, Mrs. O. W.	100.00
Pfaff, Mrs. Jacob	10.00
Phillips, Mrs. J. C.	25.00
Pickman, Mrs. W. D.	20.00
Preston, Mrs. G. H.	5.00
Putnam, Mrs. G. J.	1.00
Putnam, Mrs. J. P.	20.00
Putnam, Mrs. S. R.	10.00
Read, Mrs. S. E.	10.00
Reed, Mrs. B. T.	5.00
Richardson, Mrs. E. C.	2.00
Richardson, Mrs. T. O.	5.00
Rivers, Miss	5.00
Robbins, Mrs. R. E.	5.00
Rogers, Mrs. J. C.	25.00
Rogers, Mrs. W. B.	5.00
Russell, Miss Mary	1.00
Russell, Mrs. R. S.	10.00
Saltonstall, Mrs. Henry	10.00
Sampson, Mrs. O. H.	5.00
Sargent, Mrs. F. W.	10.00
Sargent, H. J.	10.00
Schouler, Mrs. James	5.00
Sears, Miss Annie	5.00
Sears, Miss E. V.	5.00
Sears, Mrs. F. R.	10.00
Sears, Mrs. P. H.	10.00
Shattuck, Mrs. F. C.	5.00
Shattuck, Mrs. G. C.	5.00
Shaw, Mrs. R. G.	25.00
Shimmin, Miss	10.00
Simmons, Mrs. G. W.	5.00
Simmons, Miss Marion H.	3.00
Skinner, Mrs. Francis	10.00
Spooner, Mrs. H. T.	2.00
Sprague, Mrs. S. E.	15.00
Stevenson, Mrs. R. H.	5.00
Storer, Miss	2.00
Storer, Miss M. G.	2.00
Strong, Mrs. E. A.	5.00
Strong, Miss Ellen C.	3.00
Sturgis, Mrs. J. H.	10.00
Sturgis, Russell	5.00
Tappan, Miss Olivia B.	5.00
Thacher, Mrs. George	10.00
Thayer, Miss Adèle G.	300.00
Thayer, Miss F. G.	1.00
Thayer, Miss H. L.	2.00
Thayer, Miss M. E.	1.00
Thayer, Mrs. N.	200.00
Thomas, Miss C. C.	5.00
Thomas, Miss M.	2.00
Thomas, Mrs. William	5.00
Torrey, Miss A. D.	5.00
Van Brunt, Mrs. Charles	5.00
Wadsworth, Mrs. A. F.	10.00
Wainwright, Mrs. H. C.	5.00
Wainwright, Miss R. P.	20.00
Wales, Miss M. A.	20.00
Walker, Mrs. N.	5.00
Walker, Miss M. G.	100.00
Ware, Mrs. C. E.	15.00
Warren, Mrs. F.	5.00
Warren, Mrs. J. S.	10.00
Warren, Mrs. S. D.	10.00
Washburn, Mrs. John M.	2.00
Washburn, Miss	2.00
Weld, Mrs. C. M.	5.00
Weld, Mrs. Moses W.	5.00
Weld, Miss Susan	5.00
Wells, Mrs. Frank	5.00
Weston, Mrs. H. C.	10.00
Wheeler, Miss	2.00
Wheeler, Mrs. A. S.	10.00
Wheelwright, Mrs. E.	5.00
White, Mrs. C. T.	5.00
White, Miss G. S.	1.00
White, Mrs. H. F.	1.00
White, Mrs. H. R.	5.00
White, Mrs. J. H.	5.00
Whitmore, Mrs. C. O.	5.00
Whitwell, Miss	5.00
Williams, Mrs. H. W.	10.00
Winthrop, Mrs. R. C.	200.00
Wolcott, Mrs. J. H.	10.00

DONATIONS.

Amory, Mrs. Arthur	$30.00
Anonymous	8.00
Appleton, Mrs. William	10.00
Bangs, Miss E. S.	50.00
Batcheller, Mrs. A. H.	5.00
Baylies, Mrs. Walter	2.00
Beebe, Miss Emily	5.00
Beebe, Philip	5.00
Blake, Arthur W.	100.00
Boit, Mrs. R. A.	10.00
Bradlee, Miss H. C.	500.00
Cary, Mrs. Richard	10.00
Clark, Mrs. J. W.	100.00
Codman, Mrs. J. A.	5.00
Codman, Miss Martha	5.00
Collamore, Miss Eliza	10.00
Collamore, Miss Helen	10.00
Curtis, C. P.	100.00
Curtis, Mrs. J. F.	50.00
Daly, T. W.	5.00
Davis, Mrs. E. L.	25.00
Fallon, Mrs.	5.00
Faulkner, Miss	200.00
Fay, Mrs. Waldo B.	5.00
Fitz Gerald, Mrs. Desmond	5.00
Friend	100.00
Gray, Miss Harriet	5.00
Hadley, Mrs.	5.00
Hemenway, Mrs. A., Jr.	15.00
Hunnewell, H. H.	200.00
Hunnewell, Henry S.	1,000.00
Iasigi, Mrs. Oscar	200.00
In Memoriam, C. S. S.,	5.00
Joy, Mrs. C. H.	25.00
Kidder, Mrs. H. P.	10.00
Lamb, Mrs. Horace	50.00
Loring, Mrs. W. C.	10.00
Morse, Mrs. Leopold	100.00
Olmstead, Mrs. F. L.	10.00
Phillips, Mrs. J. C.	100.00
Read, Mrs. L. R.	25.00
Rotch, Mrs. B. S.	100.00
Salisbury, Rebecca (estate)	100.00
Scudder, Miss H. L.	5.00
Smith, Mrs. R. D.	5.00
Spencer, A. W.	25.00
Storrow, Mrs. J. J.	5.00
Sturgis, Mrs. J. H.	100.00
Thomas, Miss C. C.	100.00
Thomas, Mrs. William	45.00
Upham, Mrs. G. B.	500.00
Washburn, Mrs. J. M.	5.00
Weston, Mrs. H. C.	30.00
Winthrop, Mrs. T. L.	25.00
Winthrop, Mrs. R. C., Jr.	100.00
Wolcott, Mrs. Roger	25.00
Donations from alms-box at Convalescent Home	9.93
Proceeds of a raffle from Mrs. J. Murray Forbes	35.00
Mrs. F. G. Dexter, to be used as a Memorial to Mrs. Hollis Hunnewell	500.00

ADDITIONAL DONATIONS TO THE BUILDING FUND.

Ames, F. L.	$2,000.00
Endicott, Willlam, Jr.	500.00
Johnson, Samuel	100.00
Sears, Mr. & Mrs. J. M.	$2,000.00
Spaulding, J. P.	1,000.00
	$5,600.00

DONATIONS FROM MEMBERS OF KING'S CHAPEL, TO FURNISH A ROOM OR WARD IN THE CONVALESCENT HOME.

COLLECTED BY MISS MARY RUSSELL.

Russell, Miss Mary	$10.00
Robins, Mrs. Edward Blake	5.00
Peabody, Rev. Dr. A. P.	10.00
Nichols, Mrs. A. H.	5.00
Nichols, Miss	5.00
Foote, Mrs. H. W.	5.00
Foote, Henry W.	1.00
Foote, Francis	1.00
Foote, Miss Dorothea	1.00
Lyman, Mrs. A. T.	10.00
Lyman, Miss	5.00
Lyman, Miss Ella	5.00
Lyman, Ronald	1.00
Duveneck, Frank Booth	1.00
Blake, Mrs. G. B.	10.00
Blake, Lowell	1.00
Curtis, Mrs. C. P.	10.00
Brooks, Mrs. Shepherd	10.00
Brooks, Miss Helen	2.00
Brooks, Miss Rachel	2.00
Brooks, Gorham	2.00
Curtis, Mrs. Greely S.	5.00
Curtis, Miss Harriet	1.00
Curtis, Miss Margaret	1.00
Lothrop, Mrs. S. K.	5.00
Wolcott, Mrs. Roger	10.00
Wolcott, Miss Cornelia W.	3.00
Wolcott, Huntington	1.00
Wolcott, W. Prescott	1.00
Ware, Mrs. C. E.	10.00
Ware, Miss Mary	5.00
Thayer, Mrs. N., Jr.	10.00
Revere, Mrs. Paul	5.00
Homans, Mrs. John	5.00
Homans, Miss Katharine	2.00
Homans, Miss Marion	1.00
Homans, Miss Helen	1.00
Homans, William	1.00
Jordan, Mrs. Eben	5.00
Sargent, Mrs. H. J.	5.00
Appleton, Miss Margaret	1.00
Appleton, Miss Mary	1.00
Appleton, William, Jr.	1.00
Appleton, Henry S.	1.00
Minot, Miss Mary	2.00
Minot, George R., 2nd	1.00
Minot, James Jackson, 2nd	1.00
Minot, Francis, 2nd	1.00
Stevenson, T. G. Stevenson, Robert Stevenson, Miss Lina Stevenson, Miss Hannah	5.00
Cary, Misses	10.00
Curtis, Mrs. James F.	5.00
Curtis, Miss Mary	1.00
Parkinson, Mrs. John	5.00
Peabody, Mrs. E.	1.00
Bellows, Mrs.	1.00
Bellows, Miss Ellen	.50
Bailey, Mrs.	2.00
Norcross, Mrs. Otis, Jr.	5.00
Flagg, Mrs. Augustus	10.00
Flagg, Miss Mary	5.00
Mixter, Miss M. C.	10.00
Amory, Mrs. C. W.	5.00
Amory, Miss Dorothy	5.00
Lang, Mrs. B. J. Lang	5.00
Lang, Miss Margaret	1.00
Lang, Miss Rosamond	.50
Lang, Malcolm	.50
Bradlee, Mrs. J.	5.00
Bradlee, Francis Crowninshield	1.00
Coolidge, Mrs. J. T.	5.00
Lowell, Mr. and Mrs. F. C.	5.00
Lowell, Mrs. George	5.00
Brooks, Mrs. Francis	10.00
Lowell, Mr. and Mrs. A. L.	5.00
Richardson, Mrs. M. H.	3.00
Richardson, Edward	1.00
Richardson, Miss Mary	1.00

PROCEEDS OF AN ENTERTAINMENT GIVEN AT THE HOUSE OF MR. J. ARTHUR BEEBE, BY THE FOLLOWING YOUNG LADIES.

Miss Devens.
Miss Fenno.
Miss Gibson.
Miss Greenough.
Miss Hooper.
Miss Lindsay.
Miss Pitts.
Miss Stackpole.
Miss Stevenson.
Miss Tippett.
Miss Tudor.
Miss Beebe.
Miss Colmor.
Miss French.
Miss Ames.

$106.00

LIST OF DONATIONS AT THE HOSPITAL.

January, 1892.

Mrs. John Lowell, can (8 qts.) milk daily.
Mrs. W. H. Redeing, Christmas cards.
Miss E. Williamson, old linen.
Mrs. King, old cotton and linen.
Mrs. J. E. Davis, a very pretty wrapper.
Miss Peckham, scrap-book, doll's dishes.
Mrs. F. L. Cruff, 2 yrs. "St. Nicholas."
Mrs. Henry Williams, old linen.
Broadway Church S. S., Taunton, Mass., books.
Mr. and Mrs. T. F. Huckley, flowers, in memory of their little boy.
Mrs. E. Davis, pretty flannel wrapper.
Mrs. Henshaw, flowers.

February.

King's Daughters, N. H., a patchwork quilt.
Mrs. Beals, a child's sled.
Junior King's Daughters, Stoneham, 12 pretty Mother Hubbard wrappers.
C. B. and Muriel Saullers, package of books.
Estes & Lauriat, package of children's books.
Mrs. J. Sanderson, books, papers, cards.
Mrs. Harris, doll's dishes.
Stephen Galvin, box beautiful flowers, "Catherine" papers, etc.
Hugh O'Brien School, Class V., valentines.
Mrs. John Lowell, milk daily.
Stephen P. Galvin, flowers.
Mrs. John Hitchcock, knick-knacks.
Henry Willard, valentines.
The Children's Baptism, hyacinths.
Mrs. Bareton, two pairs mittens.
Mrs. Meredith, oranges.
Mrs. Richardson, flowers.
Mrs. D. S. Coolidge, magazines.
E. P. Whitney, scrap-books.
Mrs. Arthur Amory, 2 gals. ice-cream.
King's Daughters League, East Boston, a doll.
Mrs. Frances H. Appleton, useful clothing.
Miss Shuman, 4 scrap-books.
H. C. Brown, "Harper's Bazaar," pictures.
Chester Noyes, toys.
Stephen Galvin, 1 pair crutches, story and picture books, flowers.
Unknown friend, box oranges.
Unknown friend, $1.00 for the children.

March.

Miss E. C. Holbrook, paper dolls.
Mrs. Judge Lowell, milk, 38 cans.
Mrs. Hayden, 2 scrap-books.
Dr. Jefferson, Lowell, Mass., 2 pairs C. F. shoes.
Mrs. T. C. A. Linzee, for a poor child's board, $24.00
Joel Goldthwait & Co., a pretty rug.
Mrs. Edward Davis, for a poor child's board, $8.00.
Annie Locke, two dozen Florida oranges.
Mrs. C. B. Barnes, 1 box Florida oranges.
Mrs. O. W. Peabody, board for a poor child, $8.00

Mrs. Hurlburt, cards, candy.
Master Alexander Fellner, useful clothing.
Julius Fellner, tuning piano.
S. G. Train, basket of roses.
Mr. Reynolds, 4 picture books.
Mrs. Lawrence Barrett, books, pictures.
King's Daughters, Bridgewater, Mass., bed slippers.
Mrs. R. C. Winthrop, for a poor child's board, $8.00.

April.

Mrs. O. W. Peabody, 4 barrels apples.
Eddie Phipps, "Youth's Companions."
Mrs. Hitchcock, old linen, "Youth's Companions."
Mr. Charles Utley, beautiful flowers.
Mrs. H. R. White, Easter cards, picture books.
Lillian Smith, proceeds of a fair, $47.00.
Unity Benevolent Society, 15 pretty white dresses.
Harry S. Soule, 3 boxes May-flowers.
Mrs. C. W. Wrightington, parlor croquet, papers, etc.
J. M. Seamans, pictures, pillows, wrapper, etc.
Mr. and Mrs. Alfred W. Carr, box maple sugar.
Mrs. H. G. Curtis, for children's Easter, $5.00.
Smith & Farnsworth, receipted bill for $20.00.
Mrs. C. S. W. Seymour, for children's Easter, 5.00.
Mrs. S. T. Boardman, ice-cream.
Dr. E. H. Bradford, 6 knives.
Hon. Owen A. Galvin, an Easter lily.
Miss White, a plant.
First Church, a cross of lilies.
Trinity S. S., a very pretty scrap screen.
Mrs. Robert C. Winthop, 3 Easter plants, cut flowers, Easter cards.
Mrs. F. S. Skinner, $25.00 for Easter.
Mrs. Henry B. Williams, magazines.
Susan H. Peirce, flowers.
Mrs. Augustus Flagg, old linen and cotton.
Mr. Louis Curtis, 1 hip chair.
Mrs. P. L. Everett, children's boots, shoes, and underwear.
Maud Everett, two dolls.
School in South Sandwich, flowers.
Mrs. J. G. Bears, clothing and toys.
Mrs. John Russell, flowers.
B. Y. M. C. Union, 5 carriage orders.
School in Wakefield, May-flowers.

May.

Mrs. Judge Lowell, milk, 2 cans.
Little girls in Home for Incurables, scrap-book.
Mrs. Albert R. Sweetser, May-flowers, twice.
Mrs. P. L. Everett, waists.
Maud Everett, toys.
King's Daughters, E. Weymouth, dolls and books.
Mrs. Wm. Weld, $28.00 for poor child's board.
The Do unto Others Society, flowers, twice.
First class, Martin School, Roxbury, basket buttercups.
Mrs. Slocum, rhubarb.
Mrs. W. F. Sterne, apple blossoms.
"Ever so many little boys and girls," W. Medway, violets.
Fred Wiggins, flowers.
Miss Marion Wetherell, pretty screens.
Mrs. John Heard, Jr., 4 "Mother Hubbards."
Miss M. A. Means, picture cards.
Mrs. A. A. Carey, old toys from nursery.
Christian Endeavor Society, Hanson, flowers, scrap-pictures.
Mrs. James Cheever, toys, etc.
The T. W. H. Club of King's Daughters, pictures for scrap-books.

Annie Brackett, convalescent splint.
Mrs. G. H. Mifflin, books.
Ashton Rollins, books.

June.

Mrs. John Hitchcock, flowers.
Noyes Bros., old linen, half-worn clothing.
Miss Ruddick, flowers.
The Rice School, flowers.
E. Brigham Paper Corporation, Walpole, a quilt.
Mr. S. Hunnewell, books and magazines.
Mrs. T. B. Curtis, aprons.
Mrs. J. K. Porter, bird picture framed.
F. C. Bradlee, books, toys, etc.
"Loyal Temperance Legion," Mansfield, flowers.
Miss Parsons, roses.
Mrs. Stetson and friends, flowers.
Mrs. Lincoln, flowers.
Mrs. David Noyes, half-worn shoes and stockings.
Murray Forbes, a table.
"Lend-a-Hand Club" by G. D. Latemere, 27 sacques.
Miss Rackerman, flowers, strawberries, vegetables.
Miss A. Amory, 2½ gals ice-cream.
T. P. C. W. through Rev. S. Weston Allwood, So. Weymouth, flowers.
Miss E. L. Loring, books, etc.
Mrs. Henry A. Clark, large box cherries.
Mrs. D. W. Noyes, 2 undressed dolls.
Little Miss Devens, dolls and carriage, desk.

July.

Miss J. S. Spring, postage-stamp album, scrap-books.
King's Daughters, Hanson, pond-lilies for all the children.
W. S. School, Shirley, Mass., flowers.
Mrs. Potter, toys.
Esther Hayden, roses.
Helen Henschel and friend, roses.
B. S. M. C. W., 15 harbor tickets, 50 car tickets.
Mrs. Westcall, basket sweet peas.
Mary E. Halman, $5.00 for the children.
"Steadfast Circle of King's Daughters," Dedham, dolls, China vases, pitchers, toys, 2 walking dolls, and flowers.
Mrs. Reese, flowers.
Mrs. J. L. Mills, fans, cards, picture books.
Mrs. Potter, 1 doll, 12 pretty picture books.
Mary Dodd, for two little girls, 16 paper dolls.
Geo. H. Chickering, bronze.
"Wide-Awake Mission Band," Newton Centre, flowers.
Mrs. Hurd, 1 large toy dog.
Mrs. Doliber, a beautiful baby carriage, etc.
Mrs. Potter, toys, flowers.
Mrs. Slocum, vegetables, apples.
Edward R. Little, paper dolls, animals and pictures.

August.

Mrs. Chas. S. Sargent, beautiful flowers.
Mrs. W. E. Wester, flowers.
Mary E. Hurd, flowers.
Miss Louisa Rackerman, flowers.
Mrs. Chas. S. Sargent, flowers.
U. S. School, Shirley, Mass., flowers.
C. P. Cheney, cut flowers.
Miss Edith A. Field, flowers.
Shirley S. School, fruit, flowers, paper dolls.
M. S. Ayer & Co., toy bowling alley.
Isaac R. Thomas, package "Harper's," and "Life."
Mrs. Prince W. Page, toy bureau, bedstead, chairs, sofa.

September.

Mrs. Slocum, fruit and vegetables.
"Young People's Soc'y," Littleton, flowers.
Mrs. Chas. S. Sargent, flowers.
Miss Sarah Robinson, for Sunday-school pupils, scrap-book, game.
Mrs. Fred. Ames, beautiful roses.
Mrs. Slocum, pears.
Mrs. Chas. S. Sargent, flowers.
"Young People's Soc'y," Littleton, flowers.
Paul H. Allen, books, etc.
Miss Thayer, grapes.
"Faithful Workers," Sudbury, flowers.

October.

Dr. F. H. Hooper, brass cage, table cover, 11 birds.
Geo. H. Derby, 1 basket pears.
Mrs. E. H. Sampson, 1 crib and mattress.
Little Miss Pope, "Youth's Companions."
The W. Hebrew Society, $100.00.
"Willing Workers," reading, scrap-books.
Katherine and Barbara French, pears, apples, jellies.
Mr. McCarthy, flowers.
Miss Elizabeth W. Clark, useful clothing.
Miss Hobart, flowers.
Miss Lousia D. Lane, toy bowling alley.
Mrs. Arthur Amory, 12 cardigan jackets.
"Fresh Literature Fund," "St. Nicholas" for 1893.
Mrs. Thomas Doliber, papers.

November.

"Boston Branch Needlework," by Mrs. Davis, 2 white aprons, 8 caps, 2 hoods, 12 petticoats, flannel, 24 pairs stockings, 3 waists, 9 pairs drawers, 3 dresses.
Miss Harriet R. White, toy doll.
Mrs. John W. Belches, 2 boxes fancy biscuits, 1 jar pickled pears, 2 dozen lemons.
Mrs. E. F. A. Phipps, toy dishes, picture cards, etc.
Mrs. C. F. Beay, papers.
Mrs. Rodman and Miss Perkins, 3 pairs knitted stockings.
Dr. Frank A. Higgins, 1 plaster knife.
Mrs. Simons, 12 pairs socks.
Miss Thayer, flowers.
"King's Daughters," Somerville, scrap-books.
Mrs. Marion A. McBride, fancy cakes, roses.
Mrs. O. W. Peabody, 7 potted plants.
"Charity Thanksgiving Dinner," 1 keg Malaga grapes.
Mr. William Hooper, beautiful flowers.
Mrs. John Hitchcock, toys, etc.
Miss Hobart, flowers.
Mr. McCarthy, flowers.
Alexander Fellner, Jerusalem cherry tree.

December.

Miss Harriet White, dolls, etc.
Mrs. Wm. H. Gray, scrap-book.
Mrs. H. M. Cutts, 2 years "Youth's Companions."
Miss Emma F. Johnson, scrap-cards.
Miss Eber Howes and Miss Smith, Christmas cards.
Mrs. Edward Maynz, box of fancy things.
Mrs. John M. Washburn, candy and oranges for the children.
Miss H. White, 4 Christmas books.
"Lend-a-Hand Club," scrap-book.
Mrs. Hitchcock, piano.
Mrs. Leonard, scrap-books, cards, 2 years of "Life," 1 of "Judge," 1 of "Puck."
"Sweet Pea Club," Marblehead, books, games and papers.

L. Prang Co., beautiful views and Christmas cards.
Mrs. Hunnewell, 1½ dozen drums.
J. A. Remmick, games and toys.
Mrs. N. F. Jones, 2 dozen scrap-cards.
Mary and Laura Vaughan, games and toys.
Theodora I. Knight, toy kitchen, toy stove, books, Christmas cards, etc.
Walker H. Reynolds, package of nice books.
Harold and Helen Stetson, games and toys.
Arthur H. Metcalf, books and papers.
Griswold S. Heywood, scrap-book.
Twenty-three little boys, a scrap-book.
Miss Isabelle Macomber, nice dolls.
Mrs. H. S. Hall, $25.00 for the children's Christmas.
Mr. Frank Smith, $5.00 for the children's Christmas.
Leominster Toy Co., nice case of toys for the children.
Mrs. Palmer, $5.00 for the children's Christmas.
Mrs. Geo. Weld, pictures.
"The Junior Endeavor Society," Lexington, scrap-books.
"Framingham Girls," oranges, apples, books, games, toys, dolls.
Little Ruth McGlasham, scrap-book.
Ethel Whitaker, paper dolls.
Alice, Willie, and Daisy Roney, games, books and dishes.
H. F. Brigham, for pupils of the Hugh O'Brien School, scrap-books, toys, pictures.
Mrs. C. W. Seymore, $5.00 for the children's Christmas.
Mrs. John W. Boldus, $5.00 for the children's Christmas.
Romona A. Whittier, 6 harmonicas, 1 game.
Mrs. P. W. Clement, oranges, apples and clothing.
Romona A. Whittier, Josephine Robbins, Osborne Dalton, Edward Taft, Edward Smith, George Smith, a beautiful music box.
"The Girl's Mission Band," of No. Cong. Church, St. Johnsbury, a box of useful Christmas things.
An old lady of Norfolk, Virginia, 11 pairs knitted reins.
Through Mrs. Mary L. Noyes, Newton Centre, ten well filled stockings.
Miss Elmira Bartlett, scrap-cards.
Miss Walker, basket of oranges, scrap-cards.
Waldo Brown, 6 small dolls.
Mrs. Curravan, scrap-books.
Gardner, William and Edward Perry, globe, toys, games.
Goddard M. White, German toy.
Miss Helen Warren, scrap-book.
Albert Wier, a large scrap-book, 2,817 pictures.
Mrs. Doliber, $25.00.
Mrs. Linzee, nice books.
F. D. Boardman, 4 quarts ice-cream.
The Junior King's daughters, East Bridgewater, a nice Christmas box.
Mrs. Frances Skinner, German toys filled with candy, German favors.
A. H. Reed, Bridgewater, scrap-book and pictures.
Mrs. O. A. Ames, 3 nice dolls, 1 cloth cat, scrap-books and games.
Lillie Loud Whitman, scrap-books,
Mrs. Appleton, magic lantern.
The Misses White, Christmas cards.
Mrs. Charlotte E. H. Kelley, nice dolls and books.
Mrs. Chas. F. Stodder, nice dolls and books.
Mrs. C. F. Wood, for "The Spiritualistic Lyceum," books, games cards, etc.
The Roxbury Universalist S. S., nice toys, papers, games, and candy.
Mrs. R. G. Shaw, 2 dozen beautiful dolls.
L. H. Phelps, box of toys.
"Mildred," nice doll.
A friend, 1 dozen walnuts and dolls inside.
Mabel Foster, toys.

Ida Kenneston, handsome scrap-book.
Geo. O. Olney, toys.
Seeves Monto, toys.
Helen and Stewart Gibson, 3 books.
Miss Mary Winthrop, nice books.
Helen Plympton, books.
H. I. Allen, fine scrap-box.
Henry O. Tilton, big box of toys.
Miss Hunnewell, 3 packages of handsome toys.
Sam Cabot, lot of toys and candy.
H. I. Allen, scrap-cards.
Mrs. Geo. C. Leel, dolls.
Frances Hubbard, a handsome scrap-book.
Mrs. P. R. Bradley, nice doll.
Fanny C. Poter, lot of books.
"Deaconess Home," 6 dozen candy bags.
Miss Gordon, box of fine dolls.
A friend, "Brownie book."
Mary M. Sawtelle, 4 dozen candy bags.
"King's Daughters," Roxbury, 4 handsome scrap-books, 6 very nice toys.
Friend, 5 dozen beautiful pictures, a little book.
"From Dorchester," 12 candy bags.
Mrs. Henry T. Shaw, apothecary shop.
Mrs. Henry T. Shaw, 2 packages fine toys.
Miss Julia H. Hutchkins, scrap-book.
"Maple St. S. S.," toy boat filled with gifts.
Mrs. J. C. Philips, 2 dozen toy pails, dolls, drums, 1 dozen shovels.

DONATIONS TO THE CONVALESCENT HOME, WELLESLEY, 1892.

Geo. H. Elson, 4 clocks.
Jordan, Marsh, & Co., 4 dozen straw hats.
Miss Russell, couch.
Mrs. Appleton, rocking-chair.
Miss Emily Beebe, rocking-chair.
Mr. Philip Beebe, " "
Mrs. James F. Curtis, 2 feather mattresses.
Mrs. James F. Curtis, 26 table pictures.
Mr. Grant Walker, beach wagon.
Mr. Frederic G. Newton, single harness.
Mrs. Arthur Amory, cardigan jackets.

April.

Mrs. Burnett H. Nash, 13 feather pillows.
Mrs. John S. Lowell, 1 settee.
Mrs. J. Bowditch Estate, 2 light chairs, bed, 1 bureau, mattresses, carpeting.
Mrs. Murray Forbes, 2 mattresses and 2 pillows, iron bedstead.
Mrs. J. S. Lowell, 2 mattresses.
Mrs. G. H. Shaw, 6 chairs.
Mrs. Burnham, 1 sofa, chairs, table, trays, pictures, andirons.
Bread and Basket Society, 23 dresses.
Miss Cornelia Delon, 1 chair, pictures, old linen.

May.

Mrs. Arthur Amory, 5 chairs, 1 lounge, 1 pair brass andirons, shovel and tongs, 1 dining-room table.

June.

Girl's Friendly, Grace Church, 6 sheets, 6 pillow-cases.
Katie Mulkearn, dish-pan, pan and crumb brush.
Margaret Dailey, 2 pitchers, slop jar.
Mrs. Moore, slop pail, foot tub.
Annie Linless, steamer kettle.
Miss Ethel Clark, fancy stool.
Mrs. Wm. Crockford, Medford, 12 glasses.

Annie L. Brackett, crib with mattress and pillows, 1 swinging crib, table, chair, rocking-horse, 2 afghans.
Marion Marloi, pin-cushion and cover.
Sophia Crockford, pin-cushion and cover.
Miss C. Richardson, alms box.
Mrs. E. Weston, $30.00 towards a carriage.
Mrs. Shaw and Mrs. Hollis Hunnewell, beautiful flowers.
A friend, 3 pairs old shoes.
A friend, old linen.
Allie Fellner, a baby carriage.
Mrs. Shaw, basket of roses.
135 Marlboro', books, 4 children's trays, games, etc., a pair of vases, 4 boxes candles, etc.
Mrs. Hunnewell, basket strawberries.
Miss Sanborn and Miss Barstow, palm for hall.
A friend, basket of strawberries.
Miss Shaw, roses.
Mrs. J. F. Curtis, 1 table, 2 towel racks, and a quantity of pictures.

July.

Miss Shaw, a hay ride for children, torpedoes.
Mrs. Gideon Granger, clock for reception room.
Mrs. Hobb, 4 chairs.

August.

Mrs. Shaw, flowers, a baby carriage.
Mrs. Henry Hunnewell, a bunch sweet peas.
Mrs. Shaw, flowers.
Two young ladies from Wellesley College, pond lilies.
Mrs. Shaw, flowers.
Irene Young, scrap-book.
Mrs. Young, 1 wrapper.
Mr. Lennon, drive to children.
The Misses Hunnewell, drive to children.
Mrs. Redfern, flowers.
Mrs. Shaw, flowers.
Mrs. Henry Hunnewell, beautiful flowers.

September.

Mrs. Shaw, flowers.
Mrs. Shaw, basket pears.
Mrs. H. Hunnewell, flowers.
The Misses Adams, flowers, pears, scrap-book.
Mrs. Shaw, pears, flowers.
Miss Cheney, flowers.
Mrs. Shaw, pears, flowers.
Mrs. Clark, "St. Nicholas," and "Wide Awake."
Miss Clara Cheney, several copies "Our Dumb Animals."
Miss Nellie Whipple, bicycle.
Mrs. Hale, large basket pears.
Mrs. Putney, pears.
Mrs. Shaw, flowers.
Mrs. Tull, a jar pickles.

October.

Rev. Mr. Gray, candy for children.
Mrs. Full, a jar pickles.
Mrs. Cheney, beautiful roses.
Mrs. Henry Hunnewell, 1 flannel nightgown, 3 jackets, and 3 waists.
Mrs. McIntyre, 1 dozen picture books.
Mrs. Henry Hunnewell, large bundle second-hand clothing.

November.

Mrs. Russell, 1 dozen boxes chocolate.
Mrs. Arthur Hunnewell, 6 dozen oranges.
Miss Eliza Winthrop, beautiful flowers.
Miss Thayer, horse.
Mrs. Winthrop's friends, 6 pictures.
Mrs. Henry Hunnewell, oranges and flowers.
Mrs. Fred Grant, harness.

LADIES' AID ASSOCIATION FOR 1892.

36 adult sheets.
300 children's sheets.
301 draw sheets.
100 spreads.
294 pillow-cases.
200 children's towels.
48 nurses' towels.
36 doctors' towels.
48 surgeons' towels.
24 kitchen towels.
24 glass towels.
100 face-cloths.
193 bibs.
200 diapers.
48 table-napkins.
24 tray-cloths.
24 children's tablecloths.
4 doctors' tablecloths.
12 servants' tablecloths.
3 sisters' tablecloths.
234 night-dresses.
50 waists.
151 flannel shirts.
36 flannel wrappers.
30 flannel dresses.
49 flannel suits.
95 red jackets.
45 flannel skirts.
24 doctors' coats.
6 gross shoe-lacings.
11 gross safety-pins.
6 dozen handkerchiefs.
2 pieces red tape.
1 piece enamelled cloth.
1 piece linen.
5½ yards silesia.
16 dozen boys' suits.
8 dozen boys' pants.
1 yard muslin.
156 pairs slippers.
5 pairs buskins.
11 dozen shoes.
24 dozen boots.
7 pairs buskins.
144 dozen thread.
2 gross pearl buttons.
10 bales cotton batting.
75 pounds absorbent cotton.
59 pieces crinoline muslin.
3 bales cheese cloth (fine).
1 bale cheese cloth (coarse).
19 pieces cotton cloth.
5 pieces canton flannel.
5 pieces unbleached cloth.
1 piece flannel (fine).
3 pieces Swiss muslin.
2 pieces ribbon.
6 pieces elastic webbing.
12 boxes wool for sponges.
24 boxes fluting.
59 dozen gauze vests.
6 dozen dressing combs.
3 dozen fine combs.
3 dozen round combs.
6 dozen hair brushes.
4 boxes stocking supporters.
13 adult blankets.
51 yards rubber cloth.
1 dozen wollen caps.
4 gross buttons (apron).
4 gross buttons (dress).
62 straw hats.
2 spools silk.
4 boxes darning cotton.
12 overcoats.
2 reefers.
Thanksgiving and Christmas dinner.
A Christmas-tree with presents to all in the Hospital.

REPORT OF THE MEDICAL STAFF.

There were remaining at last Report	63	
Received and treated during the year	583	
		646

342 boys; 241 girls.
196 medical; 387 surgical.

The result of treatment has been as follows: —

Discharged well	160	
Discharged relieved	371	
Discharged not relieved	18	
Discharged not treated	12	
Died	26	
Remaining	59	
		646
Whole number to December 28, 1892		5,526

New patients treated in Out-Patient Department: —

Medical	918	
Surgical	1,031	
		1,949

Whole number of visits: —

Medical	1,952	
Surgical	6,540	
		8,492

For the Medical Staff,

T. M. ROTCH,
Secretary.

BOSTON, December 28, 1892.

Medical and Surgical Diseases treated in the Wards from December 28, 1891, *to December* 28, 1892.

DISEASES.	Remaining at last Report.	Admitted.			Discharged.						Remaining.
		Boys.	Girls.	Total.	Well.	Relieved.	Not Relieved.	Not Treated.	Died.	Total.	
Medical.											
Adenitis, Cervical	1	....	....	....	....	1	....	....	....	1	....
Anæmia	....	4	2	6	2	1	1	....	2	6	....
Asthma	....	1	....	1	....	....	....	....	....	....	1
Athetosis	....	....	1	1	....	....	....	....	....	....	1
Bronchitis	1	5	8	13	3	6	....	....	....	9	5
Cerebral Tumor	1	....	....	....	....	1	....	....	....	1	....
Cerebellar Tumor	1	....	1	1	....	2	....	....	....	2	....
Chorea	2	12	10	22	17	6	....	....	....	23	1
Cystitis	....	1	1	2	1	....	....	....	....	1	1
Debility	1	14	16	30	30	1	....	....	....	31	....
Dilatation of Stomach	....	....	1	1	....	....	....	1	....	1	....
Dyspepsia	....	....	1	1	1	....	....	....	....	1	....
Eczema	2	5	6	11	4	8	....	....	....	12	1
Enuresis	2	....	....	....	1	1	....	....	....	2	....
Epilepsy	....	....	1	1	....	....	1	....	....	1	....
Gastro-Intestinal Catarrh	1	5	5	10	7	2	2	....	....	11	....
Heart, Irregular Action	....	....	1	1	....	1	....	....	....	1	....
Hydrocephalus	....	1	....	1	....	....	....	....	....	....	1
Idiocy	....	1	....	1	....	....	....	1	....	1	....
Impetigo	1	....	....	....	1	....	....	....	....	1	....
Malaria	....	1	4	5	4	1	....	....	....	5	....
Meningitis, Cerebro-Spinal	....	2	....	2	1	....	....	....	1	2	....
,, Traumatic	....	1	....	1	....	1	....	....	....	1	....
,, Tubercular	....	2	1	3	....	....	1	1	1	3	....
Mitral Insufficiency	....	9	5	14	....	9	3	....	1	13	1
,, Stenosis	....	3	....	3	....	3	....	....	....	3	....
Nephritis	....	1	1	2	....	1	1	....	....	2	....
Otitis Media	....	....	1	1	1	....	....	....	....	1	....
Paralysis, Post Diphtheritic	....	1	....	1	....	1	....	....	....	1	....
Paresis	....	1	....	1	....	....	....	1	....	1	....
Pericarditis	1	....	1	1	....	1	....	....	1	2	....
Pharyngitis	....	1	....	1	1	....	....	....	....	1	....
Pleurisy	....	1	4	5	2	1	....	....	....	3	2
Pneumonia, Lobar	....	5	2	7	5	1	1	....	....	7	....
,, Lobular	2	3	6	9	8	....	....	....	3	11	....
Psoriasis	1	....	....	....	1	....	....	....	....	1	....
Pulmonary Œdema	....	1	....	1	....	....	....	....	1	1	....
Peritonitis, Tubercular	....	4	1	5	....	1	3	....	....	4	1
Rhachitis	....	3	4	7	1	5	....	....	....	6	1
Rheumatism	4	2	7	9	7	4	....	....	....	11	2
Seborrhœa	....	....	1	1	1	....	....	....	....	1	....
Stomatitis	....	....	1	1	1	....	....	....	....	1	....
Syphilis, Congenital	1	1	....	1	1	1	....	....	....	2	....
Tinea, Circinata	....	....	1	1	1	....	....	....	....	1	....
Tuberculosis, Pulmonary	....	1	5	6	....	1	1	....	4	6	....
Typhoid Fever	....	1	2	3	2	1	....	....	....	3	....
Tea Poisoning	....	1	....	1	1	....	....	....	....	1	....
No Diagnosis	....	....	1	1	....	1	....	....	....	1	....
Total	22	94	102	196	105	63	14	4	14	200	18
Surgical.											
Abscess	1	6	5	11	3	9	....	....	....	12	....
Adenitis, Cervical	....	8	2	10	....	8	1	....	....	9	1
Adenoids	....	7	3	10	....	10	....	....	....	10	....
Carried forward	1	21	10	31	3	27	1	....	....	31	1

A Table of the Medical and Surgical Diseases — Continued.

DISEASES.	Remaining at last Report.	Admitted.			Discharged.						Remaining.
		Boys.	Girls.	Total.	Well.	Relieved.	Not Relieved.	Not Treated.	Died.	Total.	
Surgical — Continued.											
Brought forward . . .	1	21	10	31	3	27	1	....	....	31	1
Adenoma	....	1	....	1	....	1	....	....	....	1	....
Anchylosis, Shoulder	1	....	....	....	....	1	....	....	....	1	....
Atresia Ani	....	1	....	1	....	1	....	....	....	1	....
Bow-legs	....	2	2	4	....	3	....	1	....	4	....
Burns	....	2	4	6	1	3	....	....	....	4	2
Calculus, Vesical	....	2	....	2	2	....	....	....	....	2	....
Caries, Carpus	....	....	3	3	....	3	....	....	....	3	....
,, Rib	....	....	1	1	1	....	....	....	....	1	....
,, Spine	5	38	18	56	....	51	2	....	2	55	6
,, Tarsus	2	6	2	8	....	9	....	....	....	9	1
Cellulitis	....	2	....	2	1	1	....	....	....	2	....
Club Hand	....	1	....	1	....	1	....	....	....	1	....
Concussion, Cerebral	....	1	....	1	....	1	....	....	....	1	....
Contusion	....	2	1	3	1	1	....	1	....	3	....
Dactylitis, Tubercular	....	1	....	1	....	....	....	....	....	....	1
Deformity, Humerus	....	1	....	1	....	1	....	....	....	1	....
Dislocation, Hip, Congenital	1	....	4	4	....	3	....	1	....	4	1
Empyæma	1	5	9	14	3	10	....	1	....	14	1
Epispadias	1	....	....	....	....	1	....	....	....	1	....
Epistaxis	....	1	....	1	1	....	....	....	....	1	....
Erysipelas	....	1	....	1	1	....	....	....	....	1	....
Fingers, Supernumerary	....	1	....	1	....	1	....	....	....	1	....
Fistula in Ano	1	....	....	....	....	1	....	....	....	1	....
Fracture, Femur	1	5	4	9	8	2	....	....	....	10	....
,, Humerus	....	3	1	4	....	4	....	....	....	4	....
,, Radius	....	1	....	1	1	....	....	....	....	1	....
,, Radius and Ulna	....	....	1	1	....	1	....	....	....	1	....
,, Skull	....	2	....	2	....	....	....	....	2	2	....
,, Tibia	....	3	1	4	2	1	....	....	....	3	1
Ganglion, Wrist	....	1	....	1	....	1	....	....	....	1	....
Hare Lip	....	4	2	6	2	2	....	....	....	4	2
Hernia, Inguinal	....	11	....	11	8	2	....	....	1	11	....
Hip Disease	14	55	28	83	1	81	1	....	3	86	11
,, Hysterical	....	....	1	1	....	1	....	....	....	1	....
Hydrocele	....	1	....	1	....	1	....	....	....	1	....
Hydrothorax	....	1	....	1	....	1	....	....	....	1	....
Hypospadias	....	1	....	1	....	1	....	....	....	1	....
Knee, Loose Cartilage	....	1	....	1	....	1	....	....	....	1	....
Knock-Knee	3	4	3	7	2	8	....	....	....	10	....
Lipoma	....	....	3	3	....	2	....	1	....	3	....
Lupus	....	....	1	1	....	....	....	....	....	....	1
Meningocele	....	....	1	1	....	....	....	1	....	1	....
Necrosis, Maxilla	....	2	....	2	....	2	....	....	....	2	....
,, Ischium	1	1	....	1	....	2	....	....	....	2	....
,, Tibia	....	....	1	1	....	1	....	....	....	1	....
Noma	....	....	1	1	1	....	....	....	....	1	....
Palate, Cleft	....	....	1	1	....	1	....	....	....	1	....
Paralysis, Cerebral	....	....	2	2	1	....	....	....	1	2	....
,, Infantile	1	9	5	14	....	13	....	1	....	14	1
Paraplegia	1	....	....	....	....	1	....	....	....	1	....
Phimosis	....	5	....	5	4	1	....	....	....	5	....
Periostitis	....	1	1	2	....	2	....	....	....	2	....
Phlebitis	....	....	1	1	1	....	....	....	....	1	....
Prepuce, Adherent	....	1	....	1	1	....	....	....	....	1	....
Prolapse, Rectum	....	2	1	3	....	1	....	1	....	2	1
Pyæmia	....	1	....	1	....	....	....	....	....	....	1
Carried forward . . .	34	204	113	317	46	253	4	8	9	320	24

A Table of the Medical and Surgical Diseases — Continued.

DISEASES.	Remaining at last Report.	Admitted.			Discharged.						Remaining.
		Boys.	Girls.	Total.	Well.	Relieved.	Not Relieved.	Not Treated.	Died.	Total.	
Surgical — Continued.											
Brought forward . . .	34	204	113	317	46	253	4	8	9	320	31
Ostitis, Femur	....	....	1	1	....	1	....	....	....	1	....
,, Tarsus	....	....	1	1	....	1	....	....	....	1	....
,, Tibia	....	....	1	1	....	....	....	....	1	1	....
Scalp Wound	....	1	....	1	1	....	....	....	....	1	....
Scoliosis	....	....	1	1	....	....	....	....	....	....	1
Spina Bifida	....	1	....	1	....	....	....	....	1	1	....
Stricture Œsophagus	1	....	2	2	1	1	....	....	....	2	1
Synovitis	....	2	1	3	....	3	....	....	....	3	....
Talipes Equino-Varus	2	21	7	28	4	22	....	....	....	26	4
,, Equinus	....	1	3	4	....	4	....	....	....	4	....
Torticollis	....	2	3	5	1	4	....	....	....	5	....
Tuberculosis, Shoulder	....	1	....	1	....	1	...	....	....	1	....
Tumor Albus	3	11	5	16	....	15	....	....	....	15	4
,, Cerebral	....	....	1	1	....	....	....	....	1	1	....
Ulcer	....	1	....	1	1	....	....	....	....	1	....
Warts	....	1	....	1	....	1	....	....	....	1	....
Web-finger	1	....	....	....	1	....	....	....	....	1	....
Wound, Lacerated	....	1	....	1	....	1	....	....	....	1	....
No Diagnosis	....	1	....	1	....	1	....	....	....	1	....
	41	248	139	387	55	308	4	8	12	387	41
	22	94	102	196	105	63	14	4	14	200	18
Total	63	342	241	583	160	371	18	12	26	587	59

Medical and Surgical Diseases treated in the Out-Patient Department, from December 28, 1891, *to December* 28, 1892.

DISEASES.	Boys.	Girls.	Total.
Medical.			
Acne	.....	.....	.....
Adenitis	7	4	11
Adenoids	11	5	16
Alopecia-Areata	1	2	3
Anæmia	9	8	17
Apex Catarrh	.....	1	1
Asthma	3	2	5
Atrophy, Infantile	13	7	20
Backward Speech	.....	1	1
Bronchitis	18	15	33
Cardiac:			
Mitral Regurgitation	5	1	6
,, Stenosis	.....	2	2
Mitral Reg. & Mitral Ste.	4	2	6
Tricuspid Regurgitation	.....	1	1
Catalepsy	.....	1	1
Cephalalgia	3	.....	3
Cholera Infantum	.....	1	1
Chorea	11	28	39
Conjunctivitis	4	6	10
Constipation	4	4	8
Cystitis	.....	1	1
Dactylitis	1	.....	1
Debility	24	21	45
Dentition	1	.....	1
Dermatitis Calorica	1	.....	1
Diarrhoea	11	8	19
Diphtheria	.....	1	1
Dyspepsia	4	13	17
Eclampsia	4	5	9
Ecthyma	.....	1	1
Eczema	50	33	83
Endocarditis	1	.....	1
Enuresis	19	14	33
Epilepsy	4	3	7
Erysipelas	1	2	3
Erythema Multiforme	2	2	4
Febricula	1	1	2
Feeble-minded	2	4	6
Furunculosis	5	1	6
Gastralgia	1	.....	1
Gastric Catarrh	6	2	8
Gastro-Intestinal Catarrh	28	32	60
Gastro-Duodenal Catarrh	3	1	4
General Tuberculosis	1	.....	1
Hæmorrhoids	.....	1	1
Herpes Zoster	1	.....	1
Hydrocephalus	1	.....	1
Hysteria	.....	3	3
Ichthyosis	1	1	2
Idiocy	2	2	4
Impetigo Contagiosum	.....	6	6
Improper Feeding	12	21	33
Indigestion	6	8	14
Influenza	.....	1	1
Intertrigo	2	3	5
Laryngitis	7	.....	7
Carried forward	295	282	577

DISEASES.	Boys.	Girls.	Total.
Medical—Continued.			
Brought forward	295	282	577
Lupus	.....	1	1
Malaria	2	3	5
Meningitis, Cerebral	1	1	2
,, Spinal	1	.....	1
,, Tubercular	1	.....	1
Nasal Catarrh	6	10	16
Nephritis, Acute	3	.....	3
Neurasthenia	2	2	4
Otitis Media	9	5	14
Otorrhoea	.....	1	1
Oxyuris Vermicularis	3	3	6
Paralysis, Diphtheritic	3	3	6
Parotitis	1	.....	1
Pavor Nocturnus	1	.....	1
Pediculi Capitis	1	6	7
Pernio	.....	1	1
Pertussis	1	3	4
Petit Mal	.....	1	1
Pericarditis	1	.....	1
Peritonitis, Tubercular	2	.....	2
Pharyngitis	2	.....	2
Phimosis	2	.....	2
Phlebitis	.....	1	1
Phthisis, Pulmonary	3	3	6
Pityriasis	.....	1	1
Pleurisy	2	4	6
Pneumonia, Lobar	3	3	6
Poisoning, Tea	2	8	10
Prolapsus Recti	2	2	4
Psoriasis	1	.....	1
Purpura Rheumatica	.....	1	1
Rhachitis	19	8	27
Rheumatism, Acute	4	7	11
,, Sub-Acute	1	1	2
Scabies	3	1	4
Scarlet Fever	2	2	4
Scurvy	1	.....	1
Seborrhœa	6	8	14
Splenic Anæmia	1	.....	1
Stomatitis	5	5	10
Syphilis	2	1	3
Tinea Circinata	3	2	5
Tongue-Tie	1	.....	1
Tonsilitis, Acute	5	5	10
,, Chronic	.....	1	1
,, Follicular	.....	2	2
Tuberculosis of Skin	1	1	2
Typhoid Fever	1	.....	1
Urticaria	5	4	9
Vaccination	1	.....	1
Vaginitis	.....	8	8
Varicella	1	1	2
Vulvo Vaginitis	.....	9	9
No Diagnosis	7	9	16
Eloped	5	2	7
Referred	31	41	72
Total	455	463	918

A Table of the Medical and Surgical Diseases. — Continued.

DISEASES.	Boys.	Girls.	Total.
Surgical.			
Acute Joint Diseases:			
Synovitis of Ankle	.....	1	1
,, ,, Hip	1	1	2
,, ,, Knee	2	2	4
,, ,, Wrist	1	.....	1
Chronic Joint Disease:			
Ankle	4	7	11
Elbow	.....	1	1
Hip	55	36	91
Knee	13	8	21
Shoulder	2	1	3
Vertebrae	55	42	97
Wrist	1	.....	1
Bone Disease:			
Epiphysitis	1	1	2
Periostitis	.....	3	3
Ostitis of Carpus	.....	1	1
,, ,, Elbow	.....	1	1
,, ,, Femur	2	1	3
,, ,, Maxilla	3	1	4
,, ,, Metacarpus	.....	2	2
,, ,, Phalanges	.....	1	1
Injuries:			
Abrasion of Arm	.....	1	1
,, ,, Lip	2	.....	2
Burns	3	3	6
Dislocation of Radius	2	1	3
Fracture of Clavicle	5	4	9
,, ,, Colles	2	.....	2
,, ,, Elbow	.....	2	2
,, ,, Femur	2	3	5
,, ,, Forearm	4	2	6
,, ,, Humerus	3	4	7
,, ,, Ulna	1	.....	1
Sprain of Ankle	3	1	4
,, ,, Elbow	1	.....	1
,, ,, Neck	1	2	3
,, ,, Shoulder	1	1	2
,, ,, Wrist	.....	1	1
Wounds, Contused	9	5	14
,, Incised	5	1	6
,, Lacerated	5	1	6
Paralyses:			
Cerebral Tumor	.....	1	1
Hemiplegia	4	1	5
Infantile	27	16	43
Obstetrical	2	4	6
Paraplegia	1	.....	1
Spastic	4	2	6
Following Disease	3	.....	3
Anomalous Development:			
Calcanium Valgum	1	.....	1
Cleft Palate	1	3	4
Club Hand	2	.....	2
Congenital Dislocation of Hip	4	11	15
,, Deformity of Ear	.....	1	1
Double Vagina	.....	1	1
Genu Valgum	8	8	16
Carried forward	246	190	436

DISEASES.	Boys.	Girls.	Total.
Surgical — Continued.			
Brought forward	246	190	436
Genu Varum	30	21	51
Hare-Lip	1	3	4
Hydrocephalus	1	.....	1
Hypospadias	1	.....	1
Lateral Curvature	7	16	23
Lax Joints	1	.....	1
Meningocele	1	.....	1
Pigeon-Breast	3	.....	3
Pes Planus	6	8	14
Polio Encephalitis	1	.....	1
Rhachitis	40	33	73
Spina Bifida	1	2	3
Supernumerary Digits	2	.....	2
Syringo Myelia	.....	1	1
Talipes Equinus	1	1	2
,, Equino-Varus	21	11	32
,, Varus	.....	1	1
,, Valgus	12	.....	12
Tongue-Tied	4	4	8
Torticollis	5	4	9
Undescended Testicle	2	.....	2
Wen	3	.....	3
Abscess	10	13	23
Adenitis	17	19	36
Adherent Cabia Minora	.....	1	1
Cellulitis	3	.....	3
Cerebral Hæmorrhage	.....	1	1
Dactylitis	3	2	5
Dupuytrens Contraction	1	1	2
" of Toe	1	.....	1
Empyæma	4	5	9
Fistula	.....	1	1
Ganglion of Wrist	1	.....	1
Hernia, Inguinal	68	4	72
,, Umbilical	12	1	13
Hydrocele	13	.....	13
Inversion of Foot	1	.....	1
Loose Semilunar Cartilage	1	.....	1
Mastitis	1	.....	1
Myositis	1	.....	1
Nævus	2	5	7
Orchitis	1	.....	1
Phimosis	9	.....	9
Preputial Adhesions	4	.....	4
Prolapsus Recti	4	3	7
Ranula	1	1	2
Round Shoulders	6	2	8
Stricture Ani	.....	1	1
Tumors:			
Fibroma	1	.....	1
Haematoma	2	.....	2
Lypoma	1	1	2
Osteoma	.....	1	1
Papilloma	.....	1	1
Sarcoma	1	.....	1
Ulcer	5	1	6
Urethritis	1	.....	1
Vaginitis	.....	2	2
No Diagnosis	8	4	12
Eloped	13	9	22
Referred	31	22	53
Total	629	402	1031

THE CONVALESCENT HOME OF THE CHILDREN'S HOSPITAL,

Formerly known as "The Ladies' Aid Association of the Children's Hospital."

By-Law. — The name of this Corporation shall be "The Convalescent Home of the Children's Hospital." Its objects are to aid in carrying on the Children's Hospital in Boston, as well as to carry on and manage the Children's Convalescent Home at Wellesley (Hills); and to care for, relieve, and nurse such children, patients from that Hospital, as may be sent to this Home.

The Managers present the report of work done by them during the past year. They have, as heretofore, provided for the Hospital all the clothing for the children, including boots and shoes, the household linen, the bandages, many surgical appliances, and the surgeons' operating jackets and aprons.

Since the Hospital was opened between twenty-six and twenty-seven thousand garments have been provided. This year's list amounts to two thousand two hundred and fifty-eight, a constantly increasing demand made by the enlargement of the Hospital, the Out-Patient Department, and the Convalescent Home.

The Managers wish to mention that Thanksgiving and Christmas dinners are given to the children, and that during the year the convalescing patients are often taken to drive.

The Convalescent Home connected with this Hospital is owned and carried on entirely by the Managers of this society. The new Home built during the past year at Wellesley Hills was finished last Spring, and dedicated to its present use on June sixteenth. A full account of the building is unnecessary, as last year's report gave it in detail; it is however the wish and pleasure of the Managers to give expression here to their great satisfaction with the architects, Messrs. Shaw & Hunnewell. The practical working of the Home, in all its details; heating, plumbing, ventilation, etc., have been absolutely satisfactory, no changes of any kind having been necessary, — a very exceptional thing to record of the first running of so large an institution.

The dedication services of the Home, on June sixteenth, were conducted by the Right Reverend Phillips Brooks, Bishop of Massachusetts. Everything was done that was possible to contribute to the interest and success of the day; but the fatal illness of our President, Mrs. Winthrop, gave to it a distress and sadness impossible to describe. The Home was in great part the life work of our President, and her absence imparted a solemnity keenly felt by all. Bishop Brooks, introduced by a few words from Mr. Oliver W. Peabody, Vice-President of the Children's Hospital, opened the services with prayer, following it with an address in which he expressed the spirit of the work carried on, and gave to us words of hope and helpfulness for the continuation of it in its new Home. Bishop Brooks spoke of the illness and absence of Mrs. Winthrop, and pronounced a eulogy on her many and valuable services to the society; concluding his address with words of sympathy for the children, which will long be remembered.

The building was inspected by every one, and much praised for its thoroughness in all matters concerning the welfare of its future patients. Many useful and ornamental gifts had been received from friends interested in the institution, which added greatly to the attractiveness of the various rooms. The Play-Room had its full share of toys and its amusing Mother-Goose rug. The other rooms did not lack their suitable furnishings, for all of which the Managers wish to thank the many friends who remembered them so generously.

The Managers are glad to be able to announce in their report that they are in no debt for the building of the Convalescent Home, and wish again to thank all those to whose aid they are greatly indebted.

It is now a question of meeting the running expenses of the Institution. The object of the Managers is to keep it open as many months of the year as possible, and for this reason they feel compelled to make urgent appeals for further contributions; *they ask especially for Annual Subscribers, their great wish being to accomplish at last the long-desired object of the physicians and surgeons, that the Home should be kept open throughout the year.*

The thoughtfulness of friends has enabled the children to have a small donkey and cart; and very lately, in answer to an appeal, a beach wagon, horse, and harness have been received for the chil-

dren's use. The Home is far enough from the station to make these gifts valued and enjoyed to a degree which will fully repay the kindness of those who gave them.

The Home at Wellesley Hills is in charge of the Sisterhood of St. Margaret, — one or more of the Sisters living there during the time that the Home is open. More than ever do the Managers in these new and larger quarters realize the value of their efficient and devoted labors.

This is in brief our account of the important work done by the Society this year; yet it would not have been done, and these words could not have been written, save for the labor and help of our late esteemed and deeply beloved President, Mrs. Winthrop. Her death was very sudden, occurring on June sixteenth at evening, after a short time only of pain and suffering. To express in full the greatness of her loss to the Society and to her friends would be impossible, but a few words coming from those amongst whom she worked for so many years must be recorded here: she was the first President of the Ladies' Aid Association, from its foundation in 1869; and it is mainly owing to her untiring energy and devotion that it has developed from its modest beginnings in connection with the Children's Hospital to its present large proportions as the Convalescent Home attached to that institution.

The Society owes to her a debt of admiration as well as of gratitude, for the large amount of work accomplished, and also for the liberal and noble spirit shown by her in her intercourse with her fellow-workers. Her place can never be adequately filled, and her associates of the Board realize the impossibility of expressing their appreciation of the great loss they have sustained by the death of this noble woman, — a loss not only to themselves, but to the world at large.

Strikingly and strangely enough, the death of Mrs. Winthrop occurred the day of the dedication of the Convalescent Home, the building of which was the great wish of her heart; and the joy of its completion was, we are grateful to know, hers before she left us. It is, as has been said, "a fitting memorial to her."

This report was written and was thought to hold the records of the year, but the sad event of a few days ago has opened it again. Once more has the uncertainty of life been impressed upon us. We are called this time to join in expressing our heart-felt regrets for the death of our valued friend Sister Maria Margaret, of the

Sisterhood of St. Margaret's, the Superintendent of the Children's Hospital, and also of our Convalescent Home. Her fitness for the position was remarkable; her efficiency and thoroughness, her power of organization, admirable, deserving of all praise. Her difficult tasks were accomplished with such quietness and unobtrusiveness that only when they were finished did one realize the time and labor given them. Such qualities, joined to her pure unselfish life, can best express and best measure the loss to the Hospital, to our Home, and to the friends around her.

The following is a list of the officers: —

President.

MRS. OLIVER W. PEABODY . . . . . 25 Commonwealth Avenue.

Vice-President.

MRS. E. L. DAVIS . . . . . 215 Commonwealth Avenue.

Treasurer.

MRS. H. G. CURTIS . . . . . 179 Marlboro' Street.

Secretary.

MRS. T. B. CURTIS . . . . . 29 Hereford Street.

Managers. — MRS. T. C. A. LINZEE, MRS. H. A. HILL, MISS C. C. THOMAS, MRS. R. G. SHAW, MRS. ARTHUR AMORY, MRS. H. C. WESTON, MRS. JOHN A. BURNHAM, JR., MRS. FRANK WELLS, MRS. JOHN C. PHILLIPS, MRS. J. H. STURGIS, MRS. H. S. HUNNEWELL, MRS. LOUIS SHAW.

Dr. THE CONVALESCENT HOME OF THE CHILDREN'S HOSPITAL *in account with* ANNIE N. CURTIS, *Treasurer.* **Cr.**

FOR THE YEAR ENDING 7TH DECEMBER, 1892.

To Cash paid for materials for clothing and Hospital use, including house linen	$925.89	
,, ,, ,, for doctors' use	796.76	
,, ,, Boys' clothing, hats, shoes, etc.	762.81	
,, ,, Stationery, stamps, printing, etc.	45.55	
,, ,, Christmas dinner and presents	192.80	
,, ,, Thanksgiving dinner	44.18	
,, ,, Carriages for children	95.50	
,, ,, Surgical appliances (chairs)	72.36	
,, ,, Taxes on Wellesley Estate	63.94	
		$2,999.79
,, ,, Expenses of the Convalescent Home		
,, ,, Provisions and groceries	1,216.05	
,, ,, Wages and labor	924.52	
,, ,, Medicines, etc.	36.62	
,, ,, Fuel	364.50	
,, ,, Carriages	165.95	
,, ,, Water rates	201.86	
,, ,, Fire insurance for five years	594.25	
,, ,, Use of telephone	83.41	
,, ,, Railway tickets	76.80	
,, ,, Express	56.00	
,, ,, Gasolene	72.16	
,, ,, Incidental expenses	53.29	
		3,845.41
,, ,, Building the Convalescent Home		31,087.62
,, ,, Furnishing " "		1,830.79
,, ,, Investment		3,239.13
Balance to new Account		2,297.76
		$45,300.50

By Balance from last account	$4,173.84	
,, Amount at Interest on account Building Fund	24,962.50	
		29,136.34
,, ,, Received from Subscriptions	2,874.00	
,, ,, ,, ,, Donations	5,247.43	
		8,121.43
,, ,, ,, ,, Interest		2,442.73
,, ,, ,, For Building		5,600.00
		$45,300.50

ANNIE N. CURTIS, *Treasurer.*

I have examined the foregoing account, and find it correct and properly vouched.

CATHARINE CROMBIE THOMAS.

Form of Bequest to The Children's Hospital.

I give, devise, and bequeath to The Children's Hospital, in the City of Boston, and State of Massachusetts, the sum of

---

Form of Bequest to The Convalescent Home of The Children's Hospital.

I give, devise, and bequeath to The Convalescent Home of The Children's Hospital, in the City of Boston, and State of Massachusetts, the sum of

REGULATIONS CONCERNING PATIENTS.

PATIENTS between the ages of two and twelve, suffering from acute diseases, medical or surgical, are received at the Hospital. No patient is admitted whose case is considered chronic or incurable, unless there be urgent symptoms which, in the opinion of the medical staff, are capable of being relieved; nor will any one be admitted having an infectious or contagious disease.

Application for the admission of patients may be made at the Hospital at 9 A. M. on any day of the week except Sunday. Recent cases of accident will be received at any hour.

The beds in the Hospital are free to those who are really poor; but a moderate charge will be made to such as are able to pay. Patients from beyond the limits of the city will be received on payment of not less than four dollars per week.

Relatives may be admitted to see patients on Monday, Wednesday, and Friday, from 11 to 12. No patient shall receive more than one visitor at a time; and in all cases the lady in charge may exercise her discretion as to admitting or excluding visitors.

DEPARTMENT FOR OUT-PATIENTS.

Surgical, Monday, Tuesday, Wednesday, and Saturday, 2 to 4.
Medical, Monday, Thursday, and Saturday, 9 to 11.
Department for Nervous Diseases, Monday and Wednesday, 4 to 6.
Department for Diseases of the Throat, Monday and Wednesday, 2 to 4.

CONVALESCENT HOME, WELLESLEY HILLS, MASS.

TWENTY-FIFTH

ANNUAL REPORT

OF

THE CHILDREN'S HOSPITAL,

HUNTINGTON AVENUE, NEAR WEST CHESTER PARK,

FROM

DECEMBER 28, 1892, TO DECEMBER 28, 1893.

BOSTON:
UNIVERSITY PRESS: JOHN WILSON AND SON.
1894.

TWENTY-FIFTH

ANNUAL REPORT

OF

THE CHILDREN'S HOSPITAL,

HUNTINGTON AVENUE, NEAR WEST CHESTER PARK,

FROM

DECEMBER 28, 1892, TO DECEMBER 28, 1893.

BOSTON:
UNIVERSITY PRESS: JOHN WILSON AND SON.
1894.

COMMONWEALTH OF MASSACHUSETTS.

In the Year One Thousand Eight Hundred and Sixty-nine.

An Act

TO INCORPORATE THE CHILDREN'S HOSPITAL.

Be it enacted by the Senate and House of Representatives in General Court assembled, and by the authority of the same, as follows:

SECT. 1. Chandler Robbins, George H. Kuhn, Nathaniel H. Emmons, their associates and successors, are made a corporation, by the name of THE CHILDREN'S HOSPITAL, for the purpose of establishing and maintaining, in the city of Boston, a Hospital for the care, treatment, and cure of diseased or maimed children; with all the powers and privileges, and subject to all the duties, liabilities, and restrictions, set forth in all general laws which now are, or may hereafter be, in force and applicable to such corporations.

SECT. 2. Said corporation shall have power to hold real and personal estate to an amount not exceeding one hundred and fifty thousand dollars.

SECT. 3. This act shall take effect upon its passage.

Approved February 26, 1869.

The above act was amended by the General Court in the year 1881, so that the Hospital was empowered to hold real and personal property to an amount not exceeding three hundred thousand dollars; and in the year 1887, to an amount not exceeding five hundred thousand dollars.

OFFICERS

OF

THE CHILDREN'S HOSPITAL,

1894.

BOARD OF MANAGERS.

President.

ROBERT C. WINTHROP . . . . . 90 *Marlboro' Street.*

Vice-President.

OLIVER W. PEABODY . . . . . 113 *Devonshire Street.*

Treasurer.

JOSHUA M. SEARS . . . . . 206 *Sears Building.*

Secretary.

FRANCIS H. BROWN . . . . . 75 *Westland Avenue.*

Managers.

WILLIAM INGALLS . . . . . 386 *Newbury Street.*
CHARLES H. FISKE . . . . . 60 *Congress Street.*
JOHN G. WETHERELL . . . . . 2 *Hancock Avenue.*
JERE. ABBOTT . . . . . 406 *Beacon Street.*
J. P. SPAULDING . . . . . 23 *Broad Street.*
CHARLES L. YOUNG . . . . . 71 *Mt. Vernon Street.*
E. V. R. THAYER . . . . . 50 *State Street.*
H. H. HUNNEWELL . . . . . 87 *Milk Street.*
G. P. GARDNER . . . . . 164 *Beacon Street.*
GEORGE THACHER . . . . . 40 *State Street.*
F. C. SHATTUCK . . . . . 135 *Marlboro' Street.*
OLIVER AMES, 2D . . . . . *Ames Building.*

EXECUTIVE COMMITTEE.

MESSRS. BROWN, INGALLS, HUNNEWELL, and GARDNER.

FINANCE COMMITTEE.

MESSRS. PEABODY, THAYER, and FISKE.

COMMITTEE ON SUPPLIES.

MESSRS. WETHERELL, THAYER, and THACHER.

VISITING COMMITTEE.

January	Messrs.	THAYER and ABBOTT.
February	,,	ABBOTT and SPAULDING.
March	,,	SPAULDING and THACHER.
April	,,	THACHER and HUNNEWELL.
May	,,	HUNNEWELL and AMES.
June	,,	AMES and FISKE.
July	,,	FISKE and YOUNG.
August	,,	YOUNG and INGALLS.
September	,,	INGALLS and SHATTUCK.
October	,,	SHATTUCK and GARDNER.
November	,,	GARDNER and WETHERELL.
December	,,	WETHERELL and THAYER.

MEDICAL OFFICERS.

Consulting Board.

FRANCIS H. BROWN, M.D.
WILLIAM INGALLS, M.D.
JOHN HOMANS, M.D.
ABNER POST, M.D.
J. P. OLIVER, M.D.
A. M. SUMNER, M.D.
A. T. CABOT, M.D.
H. C. HAVEN, M.D.

Physicians.

F. GORDON MORRILL, M.D.
T. M. ROTCH, M.D.
E. M. BUCKINGHAM, M.D.

Surgeons.

E. H. BRADFORD, M.D.
H. L. BURRELL, M.D.

Surgeon for Diseases of the Throat.

S. W. LANGMAID, M.D.

Ophthalmic Surgeon.

O. F. WADSWORTH, M.D.

Aural Surgeon.

C. J. BLAKE, M.D.

Assistant Aural Surgeon.

H. L. MORSE, M.D.

Assistant in Diseases of the Throat.

ALGERNON COOLIDGE, JR., M.D.

Assistant Physicians to Out-Patients.

C. W. TOWNSEND, M.D.
A. H. WENTWORTH, M.D.
G. A. CRAIGIN, M.D.

Assistant Surgeons.

H. W. CUSHING, M.D.
R. W. LOVETT, M.D.
E. G. BRACKETT, M.D.
J. E. GOLDTHWAIT, M.D.

Neurologist and Electrician.

W. N. BULLARD, M.D.

Pathologist.

W. F. WHITNEY, M.D.

Surgical Interne: C. G. PAGE. *Medical Interne:* H. D. JENKS.
Externe: C. F. PAINTER.
Lady Superintendent: SISTER CAROLINE.

REPORT

OF

THE BOARD OF MANAGERS.

The Board of Managers of The Children's Hospital, at the close of a quarter-century of its existence, again offer their report to the Corporation. The year just closed has been an unusually busy one in all the departments, and the results have been most successful and satisfactory. At the beginning of the year there were in the wards 59 patients; there have been received and treated during the year 285 boys and 237 girls, 522 in all; making 581 patients under our care in the Hospital proper. In addition 2071 new cases have been cared for in the Out-Patient Department. The largest number in the Hospital on any one day was 79, at the Convalescent Home 32, and in the Out-Patient Department, 64; of the patients admitted to the wards the greater part have been free patients; but a certain number — most of them from beyond the limits of the city — have paid board, from the amount of four dollars a week upward.

During the past year two deaths have occurred in our board of officers, — one of a manager, the other of a devoted physician. Mr. Frederick L. Ames was elected to our Board in 1885. By his faithful services in our Board, his wise advice, especially in the matters of our financial affairs, and his constant interest, he has proved a valuable member of the Board. His place has been appropriately filled by the election of his son, Mr. Oliver Ames, 2d.

Dr. Thomas F. Sherman was chosen an assistant in the medical Out-Patient Department in February, 1888. With most devoted, patient, and skilful services he has performed the duties of his office, and has rendered valuable aid to the children who have come under his care. Dr. Sherman had, at the meeting of the Board in August last, tendered the resignation of his office; but in view of the excellent and faithful work which he had done for some years, the Board declined to accept it, and he died in office. His death left a vacancy in our medical officers, which was filled by the appointment of Dr. George A. Craigin.

The work within the Hospital during the year has not been materially changed in its character from that spoken of in previous reports. The Managers, however, have noticed in all the Departments of the Hospital, in the skilful services of the medical officers, in the various appliances, instruments and methods of treatment, in the careful study of disease, and especially in the investigations relative to the cause of

disease, and its bearing on the future good of the child, the evidences of that careful, watchful supervision of the details of the administration of the Hospital and the treatment of the sick which places our institution easily among the first of its class.

The change from the wan face of disease, of starvation, of debility to that of approaching and restored health has constantly been noted during the past twenty-five years; but at no time have more satisfactory results been obtained than during the last four years. It is gratifying to see not only that immediate disease has been controlled and the concealed physical conditions which show themselves in outward deformities and disabilities been removed, but that the patients, by their improved food and their access to the better sanitary advantages of hospital life, have increased their vitality, strengthened their bodies, and bid fair to be better citizens in the community.

Much time has been devoted by the staff to the determination of disease by aid of the microscope, to the photographing of cases before and after treatment, to the preparation of surgical apparatus and appliances, to the classification and nomenclature of diseases, and to the careful education of students and medical men. For all these advantages the Managers are largely indebted to the intelligent skill and constant labors of their medical officers of all grades, and they offer them their continued confidence and gratitude.

The Managers once more are indebted to the members of the Ladies' Aid Association for constant, generous, and valuable service in supplying all manner of necessary articles for use in the Hospital, as well as for their generous bounty in providing and carrying on the Convalescent Home at Wellesley. We have been enabled to send 120 children to the Home this year.

The internal administration of the Hospital, as for twenty-three years, has been under the charge of the Sisters of St. Margaret. The death of Sister Maria at the close of the last year left the Hospital temporarily in the charge of Sister Anna, and early in the present year Sister Caroline took the control. To the untiring work of these ladies, both of them filling positions of great trust and responsibility, are due in no small degree the great success of the Hospital.

The Training School for Nurses connected with the Hospital has had a most successful year, and diplomas have been granted to eight graduates, who have faithfully performed their duties.

In accordance with a request made by the authorities of the World's Fair at Chicago it was deemed advisable early in the year to prepare an exhibit, consisting of plans and views of the Hospital and Convalescent Home, reports, schedules of work performed, illustrations of treatment, of patients and appliances, — all of which might be found of service to those interested in similar work with our own. It was

thought to be the duty of our institution to take its part in the great educational problem of which the Columbian Exposition at Chicago was an exponent. The plan was fully carried out, and the exhibit shown in the Anthropological Department.

The Managers, grateful for the great assistance given the Hospital in past years, renew to the community their appeal for more ample means with which to carry out their benevolent work. Generous contributions are still needed, and for their wise and judicious disbursement the Managers pledge their continued watchfulness, prudence, and devoted care.

Respectfully submitted for the Managers.

FRANCIS H. BROWN,
Secretary.

BOSTON, DECEMBER 28, 1893.

Dr. THE CHILDREN'S HOSPITAL *in Account*

DEC. 28, 1892, TO DEC. 28, 1893.

To Cash paid House Expenses (including supplies, wages, etc.) for the month of		
January	$1,420.38	
February	1,469.22	
March	1,376.05	
April	1,266.61	
May	1,166.70	
June	1,161.61	
July	1,178.53	
August	1,152.77	
September	1,260.84	
October	1,127.85	
November	1,194.48	
December	1,198.44	
Total for twelve months		$14,973.48
To Cash paid for Fuel	$3,044.75	
,, ,, Medical Supplies	1,268.45	
,, ,, Furniture and Repairs	555.75	
,, ,, Printing and Stationery	306.56	
,, ,, Printing Annual Report, Dec., 1892	404.32	
,, ,, Gas	649.27	
,, ,, Water	228.00	
,, ,, Ice	174.29	
,, ,, Telephone	172.59	
,, ,, World's Fair Exhibit	174.10	
,, ,, Fitting up Operating Room	277.34	
,, ,, Sundry Expenses	555.00	
		7,810.42
		$22,783.90
,, ,, Insurance and Repairs on Building		1,348.79
,, ,, Surgical Appliance Shop Expenses		3,085.11
,, ,, Payment to Miss Fannie Tucker under will of George E. Downes		200.00
,, ,, Investment account. Cost of subscriptions, with purchase of rights for 3 shares C., B. & Q. Ry. Co.		266.63
Balance on hand, Dec. 28, 1893		4,480.23
		$32,164.66

BOSTON, Jan. 5, 1894. — I have examined the foregoing account, and find

with JOSHUA M. SEARS, *Treasurer.* Cr.

Balance Dec. 29, 1892		$5,307.98
By Cash, Donations and Subscriptions: —		
As per List	$3,915.00	
Alms Boxes	19.94	
		3,934.94
,, Interest: Income from Funds: — Miss A. Loring, Otis Daniel, Miss Joy, Miss A. F. Wood, A. Fearing, L. G. Pray, Miss M. L. Shaw, I. Thacher, Miss E. Powers, Nathaniel Thayer, Mrs. A. H. Lincoln, J. G. Kidder, Mrs. A. Fearing, Mrs. A. E. P. Sever, P. C. Brooks, Samuel W. Swett, Mrs. Mary W. Swett, Miss Helen A. Ames, Mrs. V. G. Stone, W. E. Harvey, Charles Faulkner, Caroline L. Bayley, Pamelia H. Beal, Henry Gassett, Louisa Smith, Alice Mulliken, Charles G. Emmons, Mary E. Gould, George E. Downes, Mary G. Perkins, Nathaniel Merriam, Sidney Bartlett, Mrs. Henrietta S. P. Hoar, William W. Warren, Mrs. Amelia S. Sargent, Mrs. Grace H. Blanchard, Mrs. Caroline M. Richardson, Charlotte B. Richardson, Elizabeth B. Bowditch, George Draper, T. O. H. P. Burnham, Elisha V. Ashton, Sally S. Pickering, Caroline P. Adams, and Ann J. Baker, Funds		10,878.75
,, Board of Patients	$3,137.49	
,, Sale of Medicines, etc.	41.96	
		3,179.45
,, Surgical Appliance Shop Receipts		3,331.49
,, Legacies: — Sally S. Pickering	$743.01	
,, Caroline P. Adams	2,350.00	
,, Ann J. Baker	300.00	
		3,393.01
,, Surgical Appliance Fund, Interest		139.04
,, Loan paid off		2,000.00
		$32,164.66

Dec. 28, 1893. JOSHUA M. SEARS, *Treasurer.*

it correct, and properly vouched.

HORACE D. BRADBURY, PUBLIC ACCOUNTANT,
Auditor, appointed by the Finance Committee.

LIFE-MEMBERS.

Extract from the By-Laws. — The Corporation shall be composed of the persons named in the Act of Incorporation; of all persons who have been or may be Managers; of such persons as shall give to the Hospital, at any one time, the value of one hundred dollars and upwards; of annual subscribers to the amount of, at the least, five dollars, so long as they shall pay that sum to the Corporation.

Vote of the Corporation. — Any person giving to the Corporation, at one time, not less than five hundred dollars, shall have the privilege of affixing the name of a child to a bed in the Hospital, subject to the decision of the Managers in each case. This permission, however, does not carry with it any right or control over the bed named.

Abbott, Jere.
Abbott, Mrs. Jere.
*Adams, Mrs. Chas. Francis
Adams, Mrs. John Quincy
*Ames, Fred. L.
Ames, Mrs. Fred. L.
*Ames, Miss Helen A.
Ames, Oakes A.
Ames, Oliver
Ames, Oliver, 2d
*Ames, Mrs. Oliver, Sr.
Amory, Mrs. Arthur
Amory, Mrs. C. W.
*Amory, William
Amory, William, Jr.
*Andrew, Mrs. John F.
*Andrews, William T.
Appleton, Misses
*Appleton, Charles H.
Appleton, Mrs. William
*Ashton, Mrs. E. V.
*Atkins, Elisha
Austin, Edward
Baker, Miss E. H.
Baker, Mrs. E. H.
Balfour, Mrs.
*Ballard, Joseph
Bangs, Miss E. S.
Bangs, George P.
Barnes, C. B.
Bartlett, Francis
*Bartlett, Sidney
Beal, James H.
Beebe, E. Pierson
Beebe, Frank H.
Beebe, J. A.
Beebe, Mrs. J. A.
Beebe, Mrs. J. M.
*Bennett, Mrs. Eleanor
*Bigelow, Alanson
*Bigelow, A. O.
*Bigelow, George T.
Billings, Robert C.
*Blake, A. W.
*Blake, George Baty
*Blake, Stanton
Blanchard, Miss S. H.
Borland, Miss A. L.
*Borland, J. N.
*Borland, John
*Bowditch, J. Ingersoll
*Bowditch, Mrs. N. I.
Bremer, J. L.
*Brewer, Gardner
*Brewer, Mrs. Gardner
*Brewer, Mrs. J. R.
*Brewster, John
*Bright, W. E.
Brimmer, Martin
Brimmer, Mrs. Martin
*Brooks, Mrs. Gorham
*Brooks, Peter C.
*Brooks, Mrs. P. C.
Brooks, Mrs. P. C., Jr.
*Brooks, Phillips
Brooks, Mrs. Shepherd

Brown, Francis
Brown, Francis H.
Brown, S. O. (Dover, Me.)
Burbank, A. N.
Burnham, Mrs. J. A.
*Burrage, J. C.
Cabot, Mrs. A. T.
Cabot, Mrs. J. S.
Cabot, Mrs. S.
Cary, W. F.
Cheney, B. P.
Chickering, G. H.
Chickering, Miss Mary
Clark, D. O.
Clark, J. W.
Clark, Mrs. J. W.
Cochrane, Alex.
Coolidge, Mrs. J. Randolph
Coolidge, J. T.
Coolidge, Mrs. J. T.
Coolidge, Mrs. J. T., Jr.
Croft, Mrs. Arthur
Curtis, Mrs. J. F.
Curtis, Louis
*Cushing, John G.
Cushing, R. M.
Cushing, T. F.
Dana, C. S.
*Davis, James
*Davis, S. C.
*Deblois, Stephen G.
*Denny, Mrs. Daniel
Dexter, F. Gordon
*Ditson, Oliver
Dorr, Mrs. C. H.
*Dwight, Mrs. William
Eaton, W. S.
Eaton, Mrs. W. S.
Ellis, George E.
*Emmons, Nathaniel H.
Emmons, Mrs. N. H.
Endicott, William, Jr.
Estabrook, Mrs. A. F.
Everett, H. Sidney
*Faulkner, Charles
Faulkner, Mrs. Charles
Faulkner, Miss F. M.
Faulkner, Miss H. W.
Fay, J. S.
*Fay, Mrs. M. B.
Fay, Miss S. M.
Fay, Mrs. W. C.
*Fearing, Albert
*Fearing, Mrs. Albert
Fisher, Warren, Jr.
Fiske, Charles H.
*Fiske, Mrs. C. H.
Fiske, Mrs. F. L.
Fiske, J. N.
Flagg, Augustus
Forbes, J. Malcolm
Foster, C. O.
*Gardner, George
*Gardner, Mrs. George
Gardner, George A.
Gardner, George P.
*Gardner, J. L.
*Gardner, Mrs. J. L.
Gardner, J. L., Jr.
Glover, J. B.
*Goodwin, Mrs. Ozias
Gray, Mrs. Horace
*Gray, J. C.
Green, Samuel A.
*Greene, Mrs. Franklin
Greenleaf, Mrs. James
*Greenleaf, R. C.
Grover, W. O.
*Hall, Mrs. Andrew T.
Hall, J. R.
*Hardy, Alpheus
*Harris, Miss Charlotte
Hart, Mrs. William T.
Haven, H. C.
Hemenway, Mrs. A.
Higginson, F. L.
*Higginson, George
Higginson, Mrs. H. L.

Hilton, William
Hilton, Mrs. William
Hinckley, Mrs. S. L.
Hoar, E. R.
Hobart, Aaron
Hogg, John
Holden, Mrs. George
Hooker, Mrs. J. C.
*Hooper, Mrs. Samuel
Horton, C. P.
*Hovey, George O.
*Howe, George
*Howe, Mrs. George
Howe, George D.
Howes, Miss Elizabeth
Hunnewell, F. W.
Hunnewell, H. H.
*Hunnewell, Mrs. Hollis
Hunnewell, Walter
*Inches, Miss E. B.
Inches, Mrs. M. B.
Ingalls, William
Jackson, Mrs. C. C.
Johnson, Mrs. C. A.
Johnson, Samuel
*Johnson, Mrs. Samuel
*Joy, C. H.
Kendall, Joseph S.
Kent, Mrs. H. M.
Kettle, Mrs. L. L.
*Kidder, Henry P.
Kimball, David P.
Kimball, Mrs. David P.
*Kimball, M. Day
*Kuhn, George H.
Kuhn, W. P.
Lawrence, Miss
Lawrence, Abbott
Lawrence, Mrs. Abbott
Lawrence, Mrs. Amos A.
*Lawrence, James
Lawrence, Mrs. James
Lee, Henry
Lee, Mrs. Henry
Lincoln, Roland C.
Lincoln, Mrs. R. C.
*Little, James L.
Little, Julia A.
Lodge, Mrs. John E.
Lothrop, Mrs. A. M.
*Lothrop, S. K.
Lothrop, Thornton K.
Lothrop, Mrs. T. K.
Lowell, Miss Anna C.
Lowell, Augustus
Lowell, Mrs. Augustus
*Lowell, John A.
Luce, Matthew
Lyman, A. T.
*Lyman, G. W.
*Lyman, Mrs. G. W.
Mack, Thomas
Manning, F. H.
*Manning, J. M.
Mason, Miss E. F.
Mason, Miss Ida M.
Mason, W. Powell
Matthews, Mrs. Nathan
May, Miss Josephine
*Maynard, E. D.
*McGregor, James
*McGregor, Mrs. Mary M.
Melvin, Mrs. J. C.
Merriam, Charles
*Merriam, Mrs. Charles
Miller, Mrs. C. H.
Mixter, Misses
Morison, Mrs. Frank
Morison, Mrs. L. M. G.
*Morse, Leopold
*Mudge, E. R.
*Nevins, Mrs. Eliza S.
North, Miss Bessie R.
Osborn, J. A.
Paine, R. T.
*Palfrey, John G.
Parkman, George F.
Payson, Mrs. S. R.

Peabody, F. H.
Peabody, Mrs. F. H.
Peabody, O. W.
Peabody, Mrs. O. W.
*Perkins, William
Peters, William C.
Phillips, Mrs. J.
*Phillips, J. C.
Phillips, Mrs. J. C.
Pickering, H.
Pickering, Mrs. H.
Pickering, H. G.
Pickering, H. W.
*Pickering, Mrs. H. W.
*Pickman, W. D.
Pickman, Mrs. W. D.
Pierce, H. L.
Pratt, Miss
*Pray, Lewis G.
Preston, Mrs. J. P.
*Pulsifer, R. M.
Pulsifer, R. M. & Co.
Reynolds, W. H.
Rice, Mrs. H. A.
*Richardson, George C.
Richardson, T. O.
*Robbins, Chandler
*Robbins, Chandler, Jr.
Rogers, J. C.
Rotch, A. L.
Rotch, Miss A. L.
*Rotch, B. S.
*Rotch, Mrs. B. S.
Ruxton, Miss F. D. V.
Saltonstall, Henry
Saltonstall, Mrs. Henry
*Sargent, Ignatius
Sears, J. M.
Sears, Mrs. J. M.
*Sears, K. W.
*Sever, James W.
*Sever, Mrs. James W.
Shattuck, F. C.
Shaw, Miss A. B.
Shaw, Mrs. G. H.
Shaw, Mrs. G. R.
Shaw, H. S.
Shaw, Mrs. Louisa Towne
Shaw, Mrs. Q. A.
Shaw, Mrs. R. G.
*Sigourney, Mrs. M. B.
Snow, Miss Salome H.
Spaulding, J. P.
*Spaulding, M. D.
Spencer, A. W.
Stetson, A. W.
Stratton, Mrs. C. E.
Strong, Edward A.
Sturgis, Russell, Jr.
*Swett, Mrs. Mary W.
*Swett, S. W.
Taggard, Mrs. B. W.
Thacher, George
*Thacher, Isaac
Thayer, Miss A. G.
Thayer, Bayard
*Thayer, C. T.
*Thayer, Mrs. C. T.
Thayer, E. V. R.
Thayer, John E.
*Thayer, Nathaniel
Thayer, Nathaniel, Jr.
Thomas, Miss C. C.
*Thomas, William
Tucker, Mrs. Alanson
*Tucker, William W.
*Tucker, Mrs. William W.
Tufts, J. W.
Upham, Mrs. G. P.
Upham, Miss Susan
*Wadsworth, Mrs. W. W.
Wales, George W.
Wales, Miss Mary Ann
*Ware, C. E.
*Warren, S. D.
*Warren, William Wilkins
Warren, Mrs. Wm. Wilkins
Waters, Mrs. R. H.

Weld, O. E.
Weld, W. G.
*Welles, Miss
*Welles, Miss Jane
Weston, H. C.
Weston, Mrs. H. C.
Wetherell, G. H.
Wetherell, John G.
Wheatland, Mrs. Stephen
Whidden, T. J.
White, B. C.
White, F. B.
Whitman, Henry
Whitney, D. R.
Whitney, Mrs. D. R.
Whitney, Edward
Whittier, C. A.
Wigglesworth, Edward
Wigglesworth, Thomas
Williams, D. W.
Wilson, John
Winslow, W. T.
Winthrop, Miss E. C.
Winthrop, Robert C.
*Winthrop, Mrs. R. C.
Winthrop, Mrs. R. C., Jr.
*Wolcott, J. Huntington
Wolcott, Mrs. J. H.
Woods, Henry
*Wright, Eben
Young, Charles L.

DONORS AND SUBSCRIBERS.

TO THE HOSPITAL.

Abbott, J.	$25.00
Andrew, John F.	5.00
Baylies, Mrs. Walter C.	10.00
Billings, R. C.	100.00
Bradlee, Miss H. C.	20.00
Brimmer, Mrs. Martin	20.00
Cobb, H. E., & Co.	10.00
Coolidge, Mrs. J. Randolph	25.00
Coolidge, Mrs. J. T.	10.00
Coolidge, Mrs. T. J.	15.00
Crehore, Mrs. G. C.	5.00
Cunningham, Mrs. Fred	10.00
Curtis, Mrs. H. G.	10.00
Cushing, Mrs. Robert M.	25.00
Dana, Mrs. Geo. N.	5.00
Faulkner, Miss	50.00
Faulkner, Mrs. Charles	100.00
Fay, Miss Sarah M.	10.00
Fay, Miss Sarah M. (in memory of her mother, Mrs. M. B. Fay)	100.00
	$555.00

Brought forward	$555.00
Fields, Mrs. James T.	5.00
Fiske, C. H. (donation)	50.00
Gaffield, Thomas	10.00
Gardner, George A.	100.00
Gardner, George P.	25.00
Glover, Miss A.	25.00
Glover, Miss C. L.	25.00
Glover, Joseph B.	50.00
Hart, Mrs. W. T.	10.00
Hayden, Mrs. C. R. (donation)	20.00
Hemenway, Mrs. C. P. (donation)	10.00
Homans, Mrs. J.	5.00
Hubbard, Mrs. Elliot	50.00
Hunnewell, F. W.	100.00
Hunnewell, H. H.	200.00
Hunnewell, Walter	25.00
Hutchins, Mrs. Constantina F. (donation)	5.00
	$1,270.00

Brought forward	$1,270.00
Jackson, Mrs. J. B. S.	25.00
Lawrence, Mrs. J.	5.00
Linzee, Mrs. T. C. A.	5.00
Lowell, Miss Anna C.	50.00
Maynadier, J. E. (donation)	30.00
Melvin, Mrs. J. C. (donation)	100.00
Merriam, C.	50.00
Minot, Mrs. C. H.	10.00
Montgomery, William	10.00
North, James N.	50.00
North, Miss Bessie R.	100.00
Peabody, O. W.	200.00
Peters, E. D.	10.00
Pierce, H. L.	100.00
Saltonstall, Mrs. Henry	50.00
Sargent, Mrs. F. W.	25.00
Schlessinger, B.	30.00
Sears, Mrs. H. M.	50.00
Sears, Mrs. K. W.	25.00
Shattuck, Mrs. George C.	10.00
Shaw, Mrs. George H.	25.00
,, ,, (1892)	25.00
Shaw, Mrs. Francis	10.00
	$2,265.00

Brought forward	$2,265.00
Shaw, Mrs. Quincy A.	50.00
Spaulding, J. P.	200.00
Storer, Miss A. M.	5.00
Storer, Miss M. G.	5.00
Tarbell, Mrs. J. F.	50.00
Thacher, George	100.00
Thayer, Miss	200.00
Thayer, Bayard	200.00
Thayer, E. V. R.	200.00
Thayer, John E.	200.00
Thorndike, Mrs. J. H.	10.00
Walker, Mrs. Mary S.	50.00
Ware, Mrs. C. E.	50.00
Webster, M. F. (donation)	50.00
Weld, Mrs. A. D.	5.00
Wetherell, J. G.	50.00
Whitney, Edward	20.00
Winthrop, Robert C.	25.00
Winthrop, Mrs. Robert C., Jr.	50.00
Wolcott, Mrs. J. H.	10.00
Wright, Miss E. F. (donation)	10.00
Young, Mrs. B. L.	10.00
Young, Charles L.	100.00
	$3,915.00

LIFE MEMBERS OF THE CONVALESCENT HOME.

Extract from the By-Laws. — The Corporation shall be composed of all persons who have been members of the Board of Managers of the Ladies' Aid Association of The Children's Hospital; or who have been or may be members of the Board of Managers of the Corporation; and of such other persons, if any, who have contributed or may hereafter contribute not less than one hundred dollars at any one time to the funds of said Association or of this Corporation; and who may be elected members thereof by the votes of not less than two thirds of the whole Board of Managers.

Abbott, Mrs. Jere.
*Ames, Miss Helen
*Ames, F. L.
Amory, Mrs. Arthur
*Andrew, Mrs. J. F.
Appleton, Mrs. William
*Baker, Mrs. Walter
Beach, Mrs. H. H. A.
Beebe, E. Pierson
Beebe, Mrs. J. A.
Billings, R. C.
Black, Mrs. G. N.
Black, G. Nixon
*Blake, A. W.
Boyden, Mrs. Charles
Bradlee, Miss H. C.
Bremer, J. L.
*Brewer, Mrs. Gardner
Brimmer, Martin
*Brooks, Mrs. Francis
*Brooks, Mrs. P. C.
Brooks, Mrs. P. C.
Brooks, Mrs. Shepherd
Burnham, J. A.
Burnham, Mrs. J. A.
Burnham, Mrs. J. A., Jr.
Cheney, B. P.
*Clark, J. W.
Clark, Mrs. J. W.
Cochrane, Mrs. Alexander
Coolidge, Mrs. J. R.
Coolidge, T. J.
Croft, Mrs. Arthur
Cushing, Mrs. R. M.
Curtis, C. P.
Curtis, H. G.
Curtis, Mrs. H. G.
Curtis, Mrs. J. F.
Curtis, Mrs. T. B.
*Daland, Mrs. H. T.
Dalton, Mrs. C. H.
Davis, Mrs. E. L.
Denison, J. N.
Dexter, Mrs. F. Gordon
Ellis, Rev. George E.
Endicott, William, Jr.
Faulkner, Mrs. Charles
Faulkner, Miss
Fenno, J. B.
*Fenno, Mrs. J. B.
Fenno, L. C.
Flagg, Augustus
Forbes, J. M.
Fry, Mrs. Charles
Gardner, G. A.
*Gardner, George
Gardner, Mrs. J. L.
*Gray, Mrs. William
Greene, Mrs. J. S. C.
Griswold, Miss M.
Griswold, John
Hammond, Mrs. Gardiner
Hayden, Miss Esther Faulkner
Hemenway, Augustus
Hill, Mrs. H. A.
Hill, W. H., Jr.

Hitchcock, Mrs. D. W.
Homans, Mrs. John
Hooker, Mrs. J. C.
Hubbard, Mrs. Eliot
Hunnewell, Mrs. Arthur
Hunnewell, H. H.
*Hunnewell, Mrs. H. H.
*Hunnewell, Mrs. Hollis
Hunnewell, H. S.
Hunnewell, Mrs. H. S.
*Hunnewell, Mrs. Walter
Iasigi, Mrs. Oscar
Johnson, Samuel
Jordan, E. D.
Kidder, Mrs. H. P.
Kimball, Mrs. D. P.
Lee, G. C.
Lee, Henry
Lee, Mrs. Henry
Lincoln, W. H.
Linzee, Mrs. T. C. A.
Lyman, Theodore
Mason, Miss E. F.
Mason, Miss Ida
Mason, W. P.
Merriam, Charles
Morrill, C. J.
Morse, Mrs. Leopold
Nevins, David
Nevins, Mrs. E. S.
*Nickerson, A. W.
Palfrey, Mrs. F. W.
Palfrey, Mrs. J. C.
Parkman, G. F.
Peabody, F. H.
Peabody, O. W.
Peabody, Mrs. O. W.
Phillips, Mrs. J. C.
Pierce, Henry L.
Pierce, Mrs. N. W.
Pierce, W. B.
Putnam, Mrs. J. P.
Robeson, Mrs. W. R.
Rogers, J. C.
*Rotch, Mrs. B. S.
Rotch, Miss Edith
Saltonstall, Henry
*Sargent, Mrs. Turner
Sargent, Mrs. Winthrop
Schlesinger, Barthold
*Sears, Mrs. David
Sears, J. M.
Sears, Mrs. J. M.
Sears, Mrs. P. H.
Sever, Miss Anne
Shaw, Mrs. G. H.
Shaw, Mrs. R. G.
Shimmin, Miss
Skinner, Mrs. Francis
Spaulding, J. P.
Stewart, Mrs. W. A. W.
Storer, Miss A. M.
Storer, Miss M. G.
Sturgis, Mrs. J. H.
Sturtevant, Mrs. J. D.
Thacher, George
Thayer, Miss A. G.
Thayer, Mrs. N.
Thomas, Miss C. C.
*Tucker, Mrs. W. W.
Upham, Mrs. G. P.
*Wadsworth, Mrs. W. W.
Walker, Grant
Walker, Mrs. Grant
Walker, Miss M. S.
Wells, Mrs. Frank
Weston, H. C.
Weston, Mrs. H. C.
Wheelwright, J. T.
Whitman, Henry
Whittier, Mrs. C. A.
Whitwell, S. H.
Winthrop, R. C.
*Winthrop, Mrs. R. C.
Winthrop, Mrs. R. C., Jr
Winthrop, Miss E. C.
Young, C. L.

THE CONVALESCENT HOME.

Extract from the By-Laws. — The name of this Corporation shall be "The Convalescent Home of The Children's Hospital." Its objects are to aid in the carrying on of The Children's Hospital in Boston, as well as to carry on and manage the Children's Convalescent Home at Wellesley, and to care for, relieve, and nurse such children — patients from that Hospital — as may be sent to this Home.

SUBSCRIPTIONS.

Abbott, Mrs. Jere.	$10.00
Amory, Mrs. Arthur	15.00
Amory, Mrs. William	10.00
Anderson, Mrs. J. F.	5.00
Appleton, Mrs. William	50.00
Arnold, Mrs. Richard	2.00
Ayer, Mrs. J. B.	5.00
Baker, Mrs. Richard	10.00
Bangs, Miss E. S.	10.00
Bangs, Mrs. Edward	5.00
Bangs, Miss M. L.	5.00
Barnes, Mrs. C. B.	20.00
Barnes, Miss M. P.	10.00
Bartlett, Miss M. H.	5.00
Batcheller, Mrs. A. H.	5.00
Beebe, Mrs. J. A.	5.00
Bigelow, Miss A. A.	5.00
Bigelow, Mrs. G. T.	10.00
Bigelow, Mrs. H.	5.00
Black, Mrs. G. N.	5.00
Blake, Mrs. S. P.	5.00
Blanchard, Miss S. H.	10.00
Boardman, Mrs. T. D.	2.00
Bremer, Mrs. J. L.	10.00
Brewer, Mrs. T. M.	3.00
Brewster, Mrs. Oliver	7.00
Brimmer, Mrs.	10.00
Brooks, Mrs. Shepherd	50.00
Brown, Mrs. F. H.	2.00
Brown, Mrs. J. T.	5.00
Browne, Miss H. T.	5.00
Bullard, Mrs. W. S.	$10.00
Burnham, Mrs. J. A.	10.00
Burnham, Mrs. J. A., Jr.	20.00
Carr, Mrs. Alfred	5.00
Cary, Mrs. Richard	5.00
Chandler, Miss E. M.	5.00
Chapin, Miss Margaret C.	5.00
Chapman, Mrs. D. R.	1.00
Chapman, Miss J. E. C.	1.00
Cheever, Miss A. M.	5.00
Cheever, Miss E. M.	5.00
Cheney, Miss A. S.	5.00
Cheney, B. P.	10.00
Cheney, Mrs. B. P.	10.00
Cheney, B. P., Jr.	5.00
Cheney, Charles P.	5.00
Cheney, Miss Mary	5.00
Clark, Miss Eleanor J.	10.00
Clark, Mrs. J. J.	2.00
Clark, Mrs. J. W.	10.00
Cochrane, Mrs. A.	10.00
Codman, Mrs. E. W.	5.00
Codman, Mrs. James	10.00
Collamore, Miss Eliza	5.00
Collamore, Miss Helen	5.00
Coolidge, Miss G. S.	5.00
Crocker, Miss	5.00
Croft, Mrs. Arthur	10.00
Curtis, Mrs. Allen	5.00
Curtis, Mrs. B. R.	10.00
Curtis, C. P.	10.00

Curtis, Mrs. C. P.	$10.00
Curtis, Mrs. E. F.	1.00
Curtis, Miss Evelyn	5.00
Curtis, Mrs. H. G.	50.00
Curtis, Mrs. J. F.	20.00
Curtis, Mrs. Louis	5.00
Curtis, Mrs. T. B.	10.00
Cushing, Mrs. R. M.	25.00
Dabney, Mrs. L. S.	10.00
Dabney, Mrs. Walter	5.00
Dana, Mrs. C. S.	10.00
Dana, Mrs. S. B.	20.00
Daniell, Mrs. H. W.	5.00
Davis, Miss E. F.	5.00
Davis, Mrs. E. L.	50.00
Dexter, Miss Elsie	1.00
Dorr, Mrs. C. H.	20.00
Everett, Mrs. E. B.	5.00
Faulkner, Mrs. Charles	10.00
Faulkner, Miss	10.00
Fay, Miss	1.00
Fields, Mrs. James T.	5.00
Fiske, Miss E. S.	10.00
Fiske, Mrs. J. N.	10.00
Fitz, Mrs. E. R.	3.00
Fitz, Miss L. R.	3.00
Flagg, Mrs. Augustus	10.00
French, Miss C. L. W.	5.00
Fry, Mrs. Charles	10.00
Gardner, Mrs. J. L.	10.00
Glidden, Mrs. J. A.	2.00
Goodwin, Miss	10.00
Gordon, Mrs. Charles	5.00
Gorham, Mrs. W. H.	5.00
Gray, Miss E. C.	10.00
Gray, Mrs. H.	10.00
Gray, Mrs. J. C.	5.00
Greene, Mrs. J. S. C.	5.00
Greene, Miss Margaret	5.00
Guild, Mrs. Curtis, Jr.	5.00
Guild, Mrs. S. E.	10.00
Hammond, Mrs. G. W.	5.00
Hayden, Mrs. Charles R.	5.00
Hayden, Mrs. H. J.	5.00
Hecht, Mrs. J. H.	$5.00
Hemenway, Mrs. A.	10.00
Higginson, Mrs. T. W.	5.00
Higginson, Waldo	10.00
Hill, Mrs. H. A.	5.00
Hitchcock, Mrs. D. W.	5.00
Hoague, Mrs. I. T.	3.00
Homans, Mrs. John	5.00
Hooker, Mrs. J. C.	10.00
Hooper, Miss M. G.	2.00
Howes, Miss	2.00
Howes, Mrs. Osborn	2.00
Hubbard, Mrs. Eliot	5.00
Hunnewell, Mrs. Arthur	10.00
Hunnewell, Miss Charlotte	50.00
Hunnewell, F. W.	25.00
Hunnewell, H. H.	200 00
Hunnewell, Mrs. H. S.	25.00
James, Mrs. J. W.	20.00
Jenks, Miss	2.00
Johnson, Miss A. C.	5.00
Jordan, Mrs. E. D.	5.00
Joy, Mrs. C. H.	5.00
Kinsley, Mrs. E. M.	5.00
Knowlton, Mrs. K. A.	5.00
Larkin, Miss	3.00
Lawrence, Mrs. Abbott	10.00
Lawrence, Mrs. W. R.	5.00
Lee, Mrs. George C.	20.00
Lee, Mrs. Henry	5.00
Linzee, Mrs. T. C. A.	5.00
Little, Mrs. J. M.	5.00
Lloyd, Mrs. Annie	5.00
Lothrop, Mrs. T. K.	25.00
Lothrop, Miss Mary B.	10.00
Lowell, Mrs. John	15.00
Luce, Mrs. Henley	5.00
Mather, Mrs. H. B.	10.00
Means, Mrs. E. L.	5.00
Meredith, Mrs. J. H.	5.00
Merriam, Charles	25.00
Meyer, Mrs. G. A.	5.00
Minot, Mrs. C. H.	10.00
Mixter, Miss	5.00

Mixter, Mrs. William	$5.00
Morison, Mrs. J. H.	3.00
Morrill, Misses	6.00
Motley, Mrs. Edward	5.00
Motley, Mrs. E. Preble	5.00
Nash, Mrs. B. H.	10.00
Norcross, Miss	10.00
Norcross, Mrs. O.	10.00
Norcross, Mrs. O., Jr.	5.00
Page, Mrs. C. G.	2.00
Palfrey, Mrs. J. C.	5.00
Parker, Mrs. C. H.	1.00
Parsons, Miss	5.00
Parsons, Miss M. S.	1.00
Peabody, Mrs. A. P.	25.00
Peabody, Mrs. F. H.	10.00
Peabody, Mrs. O. W.	100.00
Perry, Mrs. L. F.	5.00
Pfaff, Mrs. Jacob	20.00
Phillips, Mrs. J. C.	25.00
Pickman, Mrs. W. D.	20.00
Plympton, Mrs. J.	2.00
Preston, Mrs. G. H.	5.00
Putnam, Mrs. G. J.	1.00
Putnam, Mrs. J. P.	20.00
Putnam, Mrs. S. R.	10.00
Read, Mrs. S. E.	10.00
Reed, Mrs. B. T.	5.00
Richardson, Mrs. E. C.	2.00
Richardson, Mrs. T. O.	5.00
Rivers, Miss	5.00
Robbins, Mrs. R. E.	5.00
Rogers, Mrs. J. C.	25.00
Rogers, Mrs. W. B.	5.00
Russell, Miss Mary	1.00
Russell, Mrs. R. S.	10.00
Saltonstall, Mrs. Henry	10.00
Sampson, Mrs. O. H.	5.00
Sargent, Mrs. F. W.	10.00
Sargent, Mrs. H. J.	10.00
Schouler, Mrs. James	5.00
Scudder, Mrs. H. L.	2.00
Sears, Miss Annie	5.00
Sears, Mrs. F. R.	10.00
Sears, Mrs. P. H.	$10.00
Shattuck, Mrs. F. C.	5.00
Shattuck, Mrs. G. C.	5.00
Shaw, Mrs. Louis	10.00
Shaw, Mrs. R. G.	20.00
Shimmin, Miss	10.00
Skinner, Mrs. Francis	10.00
Spooner, Mrs. H. T.	2.00
Sprague, Mrs. S. E.	15.00
Stevenson, Mrs. R. H.	5.00
Storer, Miss	2.00
Storer, Miss M. G.	2.00
Strong, Mrs. E. A.	5.00
Sturgis, Mrs. J. H.	10.00
Sturgis, Mrs. Russell	5.00
Tappan, Miss Olivia B.	5.00
Tappan, Mrs. Sewell	3.00
Thacher, Mrs. George	10.00
Thayer, Miss Adèle G.	300.00
Thayer, Miss F. G.	2.00
Thayer, Miss H. L.	2.00
Thayer, Miss M. E.	2.00
Thayer, Mrs. N.	200.00
Thomas, Miss C. C.	5.00
Thomas, Miss M.	2.00
Thomas, Mrs. William	5.00
Torrey, Miss A. D.	5.00
Tudor, Mrs. F.	2.00
Tudor, Miss Marie	1.00
Van Brunt, Mrs. Charles	5.00
Wadsworth, Mrs. A. F.	10.00
Wainwright, Mrs. H. C.	5.00
Wainwright, Miss R. P.	10.00
Wales, Mrs. G. W.	5.00
Wales, Miss M. A.	20.00
Walker, Mrs. N.	5.00
Walker, Miss M. S.	100.00
Ware, Mrs. C. E.	15.00
Warren, Mrs. F.	5.00
Warren, Mrs. J. S.	10.00
Warren, Mrs. S. D.	10.00
Washburn, Mrs. J. M.	1.00
Washburn, Miss	1.00
Weld, Mrs. C. M.	5.00

Weld, Mrs. Moses W.	$5.00	White, Miss G. S.	$1.00
Weld, Miss Susan	5.00	White, Mrs. H. R.	5.00
Weld, Mrs. Winsor	2.00	White, Mrs. J. H.	5.00
Wells, Mrs. Frank	5.00	Whitmore, Mrs. C. O.	5.00
Weston, Mrs. H. C.	10.00	Whitwell, Miss	5.00
Wheeler, Miss	2.00	Williams, Mrs. H. W.	10.00
Wheeler, Mrs. A. S.	10.00	Winsor, Mrs. H.	5.00
White, Mrs. C. T.	5.00	Wolcott, Mrs. J. H.	10.00

DONATIONS.

Bacon, J. F.	$2.00	Kidder, Mrs. H. P.	$5.00
Baylies, Mrs. W. C.	5.00	Lothrop, Mrs. T. K.	25.00
Belches, Mrs. John W.	10.00	Minot, Mrs. C. H.	10.00
Blake, Arthur W.	25.00	Norcross, Miss	10.00
Brooks, Mrs. Shepherd	25.00	Parsons, Miss Georgiana	20.00
Clark, J. H.	10.00	Peabody, F. H.	100.00
Clark, Mrs. Joseph W.	100.00	Peabody, O. W.	100.00
Codman, Mrs. J. Amory	5.00	Perry, Mrs. L. F.	.50
Codman, Miss Martha C.	5.00	Read, Mrs. Lucy R.	25.00
Dexter, Miss Elsie	20.00	Richardson, Mrs. C. A.	5.00
Ferris, Mrs. M. E.	10.00	Rotch, Miss Johanna	5.00
Ferris, Miss Mary E., 2d	10.00	Sears, Mrs. K. W.	50.00
Fiske, George S.	10.00	Smith, Mrs. R. D.	5.00
Hayden, Miss Esther F.	100.00	Spencer, A. W.	50.00
Hitchcock, Mrs. D. W.	25.00	Sprague, Mrs. S. E.	25.00
Homans, Mrs. John	15.00	Thomas, Mrs. William	25.00
Hubbard, Mrs. Eliot	100.00	Webster, Mrs. F. G.	50.00
Hunnewell, Miss Charlotte	50.00	Wheelwright, Mrs. Edward	10.00
Iasigi, Mrs. Oscar	100.00	Winthrop, Mrs. T. L.	25.00
Jackson, Mrs. J. B. S.	25.00		
			$1,197.50

LIST OF DONATIONS AT THE HOSPITAL.

January, 1893.

Frank A. Heald, child's papers.
The Young Ladies' Charitable Association, 16 qts. cream.
Mrs. Hollis Hunnewell, Jr., ice cream and cake for all in the Hospital.
Mrs. Davis, nice cologne for the children.
Mrs. O. W. Peabody, sherbet for all.
Delia Barnes, 2 books.
Mrs. Judge Lowell, 1 can skimmed milk daily, to June 6.
Mrs. Butler, picture-books.
R. A. Ware, flowers.
Mrs. Burnham, trunk of books and toys.
Sam Vaughn, 1 pint of cream.
Mrs. Annie Loyd, 3 prs. of woollen socks.
Mabel Spofford, 12 woollen bed shoes, books.
Elsa Rosenbaum, box of blocks.
S. S. class, First Parish Church, 1 picture screen.
Mrs. C. W. Dillon, flowers.
Mrs. Fred Cunningham, old linen.
Miss Fisk, flowers.

February.

Miss Adele Thayer, flowers.
Mrs. I. Gardner Beal, pair of vases, collars and cravats for boys.
The Royal Workers, scrap-book.
Julius Palmer, cards.
L. E. Chamberlin, gloves and stockings.
Mrs. Barnes, 6 doz. oranges.
Miss Beals, scrap-book.
Miss White, valentines.
Mrs. I. P. Sturgis, box of oranges.
Mrs. Kittredge, toys.
Miss Nolan, picture-books.
Stephen Galvin, flowers.
First class, Trinity Sewing School, 2 scrap-books.
R. H. Vivian, pictures.
Mrs. Felner, overcoats, 2 prs. crutches.
Matt and Nelson Bartlett, valentines.
Miss Rebecca Lynch, books and games.
Mrs. Doloz, old flannel.
Two Young Ladies, books and picture papers.
Mrs. McCarthy, flowers, 2 doz. bottles malt and cod-liver oil.
Elsie Davis, magazines and picture cards.
Mrs. M. A. Tufts, a chair and extension bed, books and picture papers.
Miss A. Chandler, picture cards.
Miss C. L. Shattuck, stamps.
Clayton V. Kenney, picture books.
Miss F. A. Dyer, paper dolls.
Miss Grace Clark, snow shoes.
Miss Boit, toys and magazines.
Wm. S. Butler & Co., toys.

March.

Mrs. Edmund Parker, flowers.
Stephen Galvin, flowers.
A Friend, 2 scrap-books.
Junior League, M. E. Church, a doll and wardrobe.
Mrs. Edward Robinson, flowers.
Mrs. Andrews, 1 pr. knitted shoes.
Keppler & Swartzman, magazines.
First Parish S. S., Milton, 6 sacques.
Mrs. Seymor, $5.00 for children's Easter flowers.
Mrs. Felner, boys' clothes.
Trinity Chapel, flowers.

Mrs. Whitney, $20.00 for children's Easter.
Unknown, 2 children's chairs.
J. M. Sears, picture of Hospital, with autographs of managers.
Mrs. E. L. Pratt, doll's house and toys.
Miss Barnes, books, 1 vest, 1 doz. oranges.
The Easter Mission, Easter cards for all the hospital.
Miss Alice Holmes, scrap-book.
Lydia Eliott, scrap-book.

April.

Emmanuel Church, flowers.
Miss Flagg, old linen.
Edith Ballard, "Babyland" magazine.
First Society King's Daughters, box of toys and clothes.
Mrs. Thomas Doliber, box of violets.
Mr. Owen Galvin, lily.
Mrs. White, geranium.
Mrs. McCarthy, flowers.
First Church, large wreath of violets.
Amy S. Appleton, "St. Nicholas" magazines.
E. D. Leavett, scrap-book and picture cards.
Mrs. Orne White, 4 prs. bed shoes, dolls.
Mrs. H. H. Bennett, box of old toys.
Mrs. Cutler, old linen.
Boys' and Girls' Junior Endeavor, scrap-book.
A Little Friend, toys and $1.00.
Katherine Gardner, scrap-book.
From a Little Girl, "St. Nicholas" and "Youth's Companion."
Mrs. J. A. White, flowers.
Helen Fessenden, Blanch Emery, Ellen Hassam, scrap-books and toys.
Helen Sears, rocking-horse and toys.
Lynn Branch G. F. S., 20 aprons.
Miss Ada Montague, 3 scrap-books.
"Pansy" club, pictures.
Mrs. C. A. Pearson, old books and toys.
N. H. Cotton, books, games, etc.

May.

Knight's Lining Store, magazines.
Stephen Galvin, flowers.
Unknown, jacket and books.
Mabel and Maud Porter, paper dolls and "Youth's Companions."
Miss Lillian Ames, flowers, 2 afghans, 2 boy's hats, wrappers.
Mrs. E. H. Baker, flowers.
Mrs. S. H. Thwing, pictures.
Boston Y. M. C. A., 5 carriage rides.
C. H. Hooper, Boston City Directory.
Unknown, games.
Miss Adèle Thayer, flowers.
Mrs. H. R. White, 1 dozen lemons, 1 box family biscuits.
Miss Austin Holbrook, flowers.
Viola Sullivan, flowers.
Second Grammar School, Holbrook, flowers.
Warren Hall, flowers.
Ella Carpenter, flowers.
Mrs. M. Friedman, old linen.
Mrs. M. A. Baker, flowers.
Little Ella Ferguson, fresh wild flowers.
"Little Candidates," flowers.
Mrs. S. E. Weston, flowers.
Children St. John's Sewing-school, 1 quilt.
West Chatham School, Mayflowers.
Mrs. B. R. Freeman, 1 box beautiful violets.
S. S. Sanbornton, Mayflowers.
Albert Curry, violets.
School children, Fairhaven, wild flowers.
F. R. Harding, flowers.
Miss Laura Tuile, flowers.
Miss Hart, flowers.
Miss Fielding, flowers.
Edith Bren, Sadie Craken, Flora Keith, Florence Chapman, Cora Morse, flowers.
"The Whatsoever Circle," King's Daughters, 1 quilt.
Mrs. H. M. Sears, German favors.
Mrs. Fritz, Mayflowers.

"The Friendly Association," scrap-book.
Adams School, flowers.
Chatham Primary, flowers.
Mrs. G. G. Haywood, children's clothes.
F. B. F. Mission, Mayflowers.
Alice Austin, flowers.
Mrs. C. N. Wilkins, 2 nightingales, papers, etc.
Mrs. Fritz's Forestdale pupils, flowers and sandwiches.
Hattie A. Severance, 1 year "Wide Awake."
Missionary Soc., N. Beverly, flowers.
Two little boys, chairs, games, books, etc.
Mrs. M. L. Satterly, "Youth's Companions," garden, and wild flowers.
"Boys' Good-Will Club," package books and toys.
S. E. Chamberlain, papers.

June.

Mrs. H. R. White, lemons and fancy biscuits.
Seashore home, a number of bottles.
R. L. Barstow, package magazines.
Mrs. F. P. Adams, package magazines.
"The Inasmuch Circle," flowers.
Mrs. W. C. Appleton, baby carriage.
Walker Gordon Laby, 3 cans milk.
Friend, flowers.
Leominster Flower Mission, flowers.
Mrs. I. K. Porter, 3 pictures.
Mrs. Wells, toys and pictures.
West Roxbury School, flowers.
Mrs. Ralph White, flowers.
Mrs. John Crosby, flowers.
A friend, a doll and clothes.
Second Grammar School, flowers.
Unknown, package drawers and waists.
Juvenile Christian Endeavor, Lincoln, flowers.
King's Daughters, Dedham, flowers.
Miss Thayer, flowers.
Boston Flower Mission, flowers.
Four little girls, flowers.
King's Daughters, Readville, flowers.
Mrs. S. W. Simpson, flowers.
Walker Gordon Laby, 3 cans milk.
Miss Susan Mech, flowers.
Mrs. Felix Rackemann, flowers.
Flower Mission, Ashland, flowers.
Miss Susan Mech, flowers.
Viola M. Sullivan, flowers.
Miss Beals, magazines and jellies.
Ella Rosenbaum, flowers.

July.

School in Hubbardston, flowers.
Mrs. Haynes, 2 pair shoes, books.
Daniel Mason, flowers.
Ten little girls, Malden, flowers.
King's Daughters, Readville, flowers.
Church of Lincoln, flowers.
Mrs. Lewis Shaw, boys' suits.
Mrs. F. Friedman, children's books.
King's Daughters, Ashland, flowers.
Flower Mission, Brockton, flowers.
Walker Gordon Laby, 3 cans milk.
Children of Lincoln, flowers.
"The Faithful Workers," 8 scrap-books, Babyland.
W. Foster, flowers.
Mission of Our Saviour, flowers.
Mrs. Augustus Hemenway, 3 boxes butter.
King's Daughters, Readville, flowers.
Augustus Hemenway, 3 boxes butter.
Mrs. M. A. Baker, flowers.
Altar Soc'y, Mission of Our Saviour, flowers.
Ruth Kendall, books.
Stanton Ave. M. E. Asso., flowers.
Children of Lincoln, flowers.
King's Daughters, Readville, flowers.

August.

Miss Susan B. Mech, flowers.
Mrs. M. A. Baker, flowers.
Mrs. Reed, flowers.
Mission of Our Saviour, flowers.
Mrs. Kelley, flowers.
Mrs. Henry Hunnewell, flowers.
Mission of Our Saviour, flowers.

Unknown, flowers.
Unitarian Church Helpers, flowers.
Enduring Circle, flowers.
Unitarian Church, young people, flowers.
Children of Lincoln, flowers.
Mr. Lussuner, flowers.
Children of St. Luke's Church, flowers.
Mrs. Thomas Doliber, flowers.
Mrs. Henry Hunnewell, flowers.
Boston Fruit and Flower Mission, flowers.
A friend, magazines.
Altar Society, Middleboro, flowers.
Mrs. M. A. Baker, flowers.
Miss McDermott, flowers.
Mrs. F. Sargent, flowers.
Church of Lincoln, flowers.
Juvenile branch, Unitarian Church, flowers.
Mrs. H. S. Hunnewell, flowers.
D. W. Pierce, magazines.
Clara S. Perham, magazines.
Mrs. Wheeler, flowers.
Mrs. Baker, flowers.
M. A. Howe, books.

September.

Unitarian Society, flowers.
Mrs. F. Sargent, flowers.
Little Mission Band, flowers.
Mrs. Jones, 1 bedstead.
Mr. T. Doliver, baby jacket and shoes.
Mrs. Baker, flowers.
Unitarian Society, flowers.
Mr. Dean, basket pears, flowers.
Mrs. Sargent, flowers.
S. S. pupils, Lakeville, flowers.
Mrs. Baker, flowers.
Juvenile Soc., Littleton, flowers.
Miss Thayer, flowers and fruit.
Mrs. T. M. Fergerson, frame and splints.
Mrs. R. B. French, 6 scrap-books.
Mrs. D. Brown, games, toys, papers, and magazines.
Georgie Boit, paper dolls.
Mrs. S. B. Dana, pears.
Mrs. M. A. Baker, flowers.
The Misses Walker, grapes.
Harry Amsden, "Youth's Companions."
Atlar Society, Middleboro, flowers.
Dr. Thomas F. Sherman, beautiful flowers.
Unknown, picture-screen.
Norwich Pharmacal Co., package "Unguentine."
Mrs. H. S. Hunnewell, flowers.
Mrs. Garver, old linen.

October.

Young People's Society, Littleton, flowers.
Mr. C. A. Mudge, music box.
Allie Felner, boys' clothes, 2 pairs crutches.
A. A. Holt, handkerchiefs.
Mrs. Shaw, flowers.
Mrs. Shaw, flowers.
Rev. Dr. Webb on his 82d birthday, flowers.
Little Helpers, Cong. Ch., Brighton, scrap-books.
Seaside Workers, package books.
H. S. Hunnewell, flowers.
St. Mark's Church, Southboro, 1 bbl. fruit and vegetables.
Unknown, books, toys, etc.
Miss Mary E. Sax, large basket pears.
Amy C. Clark, flowers.
Miss Ida Fisher, Miss R. Clough, 2 baskets flowers, fruit, picture-books.
Mrs. J. G. Wetherell, scrap picture cards.
Miss Thayer, cards and books.
Mrs. Slocum, 2 bbl. pears.
Miss Tuckerman, picture.
Mrs. N. Walker, books and games.
Mrs. R. C. Lincoln, toys.
Mrs. Balch, large package magazines.
Miss Lucy Cobb, Professor Farltin, Miss Schultz, Miss Dawson, proceeds of musicale, $175.00 for board of child.

Mrs. Wigglesworth, books and cloth animals.
Francis C. Braden, basket toys.
Miss Harrietta Chamberlain, books.
Church of Walnut Ave. S. S., basket of fruit.

November.

The Altar Soc., flowers.
Mrs. Edward Bangs, Christmas cards.
Mrs. Judge Lowell, 1 can milk daily.
"The Earnest Workers," E. Thompson, Conn., box clothes.
Mrs. George H. Wetherell, flowers.
Mrs. Arthur Amory, 8 qts. ice-cream.
Mrs. I. G. Beal, fruit.
Arlington St. Soc., flowers.
Mrs. Henry, box of figs.
"In Whatsoever Circle," 5 scrap-books.
Mrs. O. W. Peabody, 8 plants.
Mrs. Sewell, games and books.

December.

Mrs. I. B. Moody, 8 prs. knitted reins.
E. H. Cillery, magazines.
Mrs. Greenough, toys.
Dr. Thorndike's "little girl," flowers.
Mrs. H. S. Hall, $25.00 for children's Christmas.
Mrs. Dumarcy, a box of books.
Mrs. Hammond, books, etc.
T. P. Cabot, box of toys.
Miss Green, toys and books.
Mrs. F. Warren, Jr., books.
Junior Golden Rule, toys, games, and books.
Miss Josephine Wilder, books.
Junior Soc. Ch. Endeavor, scrap-books.
Ethel Burgess, books.
Mrs. Kammerlee, books, etc.
Children in S. S., Lancaster, by Miss K. M. Marvin, picture.
Mr. and Mrs. Myrick, beautiful toys and games, books.
Miss Ruth McGlasham, Christmas box.
Agnes Lawson, Margarette Smith, doll and cards.
Helen and Burgess Darrow, toys and a doll.
Jennie B. Allyne, scrap-book.
Bertha Clark, scrap-book.
Mrs. Arthur A. Fowle, nice toys, etc.
Mrs. C. P. Coffin, games, toys, etc.
Louisa Mason, Warren Whitney, books.
Mrs. H. S. Carruth, Christmas gifts.
Mrs. Edward A. Strong, bath-sheet of Turkish toweling.
King's Daughters, 6 quilts, 6 scrap-books.
Children from private school, Newton Centre, by Miss Adelaide Thompson, books, pictures, oranges, etc.
Miss M. G. Mathewson, box of dolls, reins.
Mrs. Wigglesworth, 2 games, toys, cards.
Turner Crawford, scrap-book.
A. Risso, fruit.
H. E. Cobb, 1 box broken candy, oranges.
Mrs. Geo. C. Lee, box of very pretty toys.
Mrs. Coolidge, "Harper's Bazar."
Miss Kate Maynard, Miss Bertha Welsh, scrap-book.
Mrs. N. Walker, "Youth's Companions," new game.
Miss White, pretty Christmas cards.
Mrs. Burdett, scrap pictures.
Loyal Women of American Liberty, 6 scrap books.
Miss Vesta Maynard, Miss Bertha Welsh, scrap-books.
J. A. Jones & Co., 2 doz. mouth harmonicas.
Mrs. Katherine Torbett, beautiful doll with outfit.
Misses Elizabeth Ellen and Ruth Townsend, nice box of toys.
Gertie Upsher, Christmas cards.
Miss E. K. Parker, pictures and games.
M. E. Clark, books and games.
Miss M. Blanchard, books.
Miss Mabel Dexter, cards.
Frank Babson, ice-cream.

Addie Starrett, Hilina Anderson, Alice Starrett, books, dolls, and games.
Mrs. George A. Tarbell, books, game, and toys.
Miss Belle S. Bassett, games and toys.
King's Daughters, Wollaston, games, books, and toys.
King's Daughters, Bridgewater, Christmas cards.
Miss Kate L. Bochiller, paper dolls.
Mrs. F. Warren, fancy candies for the children.
Annie and Nora Iasigi, Christmas gifts.
Mrs. O. A. Galvin, oranges.
Miss A. T. Rice, Christmas cards.
Mrs. G. F. Blake, game and toys.
Mrs. Geo. Baker, nice Christmas cards.
G. W. Goddard, books, game, and toys.
Miss Ethel Sanger, for "Little Helpers' Mission," 14 beautiful dolls.
Miss Esther Faulkner Hayden, 32 dolls.
Mrs. Eliot Hubbard, Miss Faulkner, toys and reins.
Gardner, Edward, and Willie Perry, boy's toy desk, box of toys.
Miss Mabel Rhodes, nice Christmas box.
Mrs. Snow, Christmas gifts.
Mrs. Jenks, toys for the tree.
Miss Stevens, candies and fruit.
Royal Insurance Co., 1 calendar, cards, and the companion note-book.
Miss Bertha Estey, cards.
Mr. Arthur L. Leland, flowers.
Alice Viles, cards and toy cat.
Mrs. Lydia N. Bales, cards.
Kindergarten, Dedham, cards.
Arvilla T. Sheldon, books and games.
Mrs. W. H. Burnham, candy, books, and toys.
Edward J. Wood, Jr., books, games, and toys.
Miss C. M. Fitch, cards.
F. B. Carpenter, books, doll, toys.
Mrs. Doliber, through Dr. Bradford, $25.00 for the children.
Boston Female Orphan Asylum, check for $25.00.
Junior King's Daughters, dolls and scrap-books.
Mrs. G. F. Hawley, nice books and games.
Mr. E. Johnson, games, books, and toys.
Mrs. Geo. Lewis, books, blocks.
First Baptist S. S., Charlestown, books, games, and toys.
Mrs. G. G. Crocker, by Dr. Page, under flannels for the children.

DONATIONS TO THE CONVALESCENT HOME OF THE CHILDREN'S HOSPITAL, 1893.

April.

Annie and Nora Iasigi, doll house.
A Friend, 1 doz. dolls.
Mrs. E. L. Davis, 2 dolls.

May.

Miss Emily Kealey, a very fine doll.
Mrs. J. A. Burnham, a large book case.
Mrs. Henry Hunnewell, large bundle second-hand clothing and shoes.
"Book and Basket Club," Newton, 9 night-dresses.
Mrs. Francis Beacon, covered carryall.
Mrs. Whipple, 6 jars preserved fruit.
Mrs. Sargent, rhubarb, cauliflowers, flowers.
Miss Nellie Sargent, scrap-book, knitted slippers.
Mrs. Shaw, 2 barrels potatoes, flowers.

Mr. Arthur Shaw, flowers, 50 cents.
Miss Thomas, box ginger cakes, and flags.
Miss Thatcher, box of books.
Mrs. Linzee, basket of fruit.
Mrs. Weld, box of biscuit.
Mrs. H. A. Hill, large engraving.
Mrs. G. M. Marshall, 1 doz. paper dolls, second-hand clothing.
Mr. G. E. Johnson, engraving.
Mrs. E. L. Davies, rice, sugar, box of biscuits.
Mrs. George Thacher, box of books.
Mr. Tailby, large number of plants, bunch of cut flowers.
Mrs. Frank Wells, books.
Mr. Hunnewell, $75.00.
Mr. O. W. Peabody, $50.00.
Mrs. Amory, $10.00.
Mrs. C. B. Curtis, $10.00.
Mrs. J. H. Sturgis, $5.00.
Mrs. H. C. Weston, $5.00.
Mrs. M. W. Borland, $5.00.
Anonymous, $1.00.
Miss Nellie Whipple, 6 tickets for entertainments.
The Misses Hunnewell, cake, several drives to the children.

June.

Mrs. Dexter, prayer-book and markers for the chapel.
Mrs. Mary Hunnewell, basket peas, basket strawberries, scrap-book.
Mrs. Whipple, flowers.

July.

Mrs. Henry Hunnewell, ice-cream, cake, and strawberries.
Miss Faye, large quantity sweet peas.
Anonymous, bundle old linen.
Mrs. Henry Hunnewell, flowers.
Anonymous, 12 scrap-books.
Mary Wright, jar strawberries, preserved.
Mrs. H. G. Curtis, 2 boxes candy.
Mrs. Baldwin's four little children, several bunches flowers.
Miss Christine Hunnewell, flowers.
Mrs. Whipple, apples and flowers.
Mrs. Shaw, vegetables and flowers.
Mrs. Henry Hunnewell, fruit, vegetables, and flowers.

August.

Mrs. Shaw, vegetables and flowers.
Anonymous, large bundle second-hand clothing.
Mrs. Henry Hunnewell, flowers.
Mrs. Shaw, vegetables and flowers, three donations.
Mrs. Lawrence, apples and flowers.
Mrs. Shaw, vegetables and flowers.
Anonymous, china toys, books, flowers.
Mrs. Shaw, vegetables and flowers, two donations.
Mr. Henry Hunnewell, flowers.
Mrs. Shaw, vegetables and flowers.
Mrs. Whipple, apples.
Miss Adams, basket peas.

September.

Mrs. Henry Hunnewell, flowers.
Mrs. Peabody, large basket peas.
Miss Richards, fruit and flowers.

October.

Mrs. Sargent, basket peas.
Mr. Hunnewell, basket peas.
Mrs. Sargent, basket peas.
Mrs. H. G. Curtis, candy for children.
Drihl & Son, cord of wood.
Mrs. Henry Hunnewell, a number of shrubs.
Mrs. Shaw, trees.

November.

Mrs. Geo. Lee, baby carriage, bundle of old linen, a lot of toys.
Mrs. Shaw, flowers.
Mrs. Henry Hunnewell, flowers.
Drihl & Son, cord of wood.

LADIES' AID ASSOCIATION.

DONATIONS TO THE CHILDREN'S HOSPITAL.

January.

1 bale fine cheese cloth.
25 pounds absorbent cotton.

February.

36 dozen hose.
4 dozen small hose.
12 pieces white cotton.
6 pieces unbleached cotton.
2 pieces canton flannel.
1 piece linen.
6 dozen hose-supporters.
2 bales sheet wadding.
30 pieces crinoline.
2 pieces elastic webbing.

March.

30 pieces gauze.
2 dozen boxes large safety-pins.
2 dozen boxes small safety-pins.
12 dozen vests.
6 boxes thread, No. 36.
6 boxes thread, No. 40.
6 boxes thread, No. 24.

April.

36 straw hats.
36 caps.
3 bales cotton batting.
2 pieces ribbon.
6 pieces unbleached cotton.
3 pieces white cotton.
6 gross shoe-lacings.
120 yards crinoline.

May.

8 pieces gauze.
21 pieces gauze.

June.

8 pieces crinoline.
30 pieces crinoline.
37 nurses' spreads.
149 night-dresses.
24 tray-cloths.
114 bibs.
77 drawers.
95 waists.
17 tray-cloths, doctors'.
60 table-napkins.
145 flannel shirts.
105 face-cloths.
37 flannel skirts.
203 draw sheets.
201 children's sheets.
74 adult sheets.
254 pillow-cases.
184 diapers.
73 red jackets.
45 kitchen towels.
99 children's towels.
48 nurses' towels.
48 doctors' towels.
48 servants' towels.
48 surgeons' towels.
45 cup towels.
4 children's tablecloths.
34 aprons.
44 dresses (flannelette).
77 dresses (cotton).

36 doctors' aprons.
18 doctors' coats.

September.

30 pieces gauze.
13 pieces compress.
4 pieces dress goods for nurses.
2 cards elastic.
2 bales sheet wadding.

October.

12 gross safety-pins (large).
12 gross safety-pins (small).
48 pairs slippers, No. 10.
72 pairs slippers, No. 12.
36 pairs slippers, No. 3.

November.

48 pieces white tape.

December.

19 pieces fine gauze.
2 pieces gauze.
12 dozen handkerchiefs.
Thanksgiving and Christmas dinners, and Christmas-tree with presents for all in the house.

REPORT OF THE MEDICAL STAFF.

There were remaining at last Report	59	
Received and treated during the year	522	
		581

285 boys; 237 girls.
152 medical; 370 surgical.

The result of treatment has been as follows: —

Discharged well	139	
Discharged relieved	329	
Discharged not relieved	26	
Discharged not treated	13	
Died	38	
Remaining	36	
		581
Whole number to December 28, 1893		6,048

New patients treated in Out-Patient Department: —

Medical	907	
Surgical	1,164	
		2,071

For the Medical Staff,

T. M. ROTCH,
Secretary.

BOSTON, December 28, 1893.

Medical and Surgical Diseases treated in the Wards from December 28, 1892, *to December* 28, 1893.

DISEASES.	Remaining at last Report.	Admitted.			Discharged.						Remaining.
		Boys.	Girls.	Total.	Well.	Relieved.	Not Relieved.	Not Treated.	Died.	Total.	
MEDICAL.											
Adenitis, Cervical	....	....	1	1	1	....	....	....	....	1	....
Anæmia	....	....	1	1	1	....	....	....	....	1	....
Appendicitis	....	....	1	1	1	....	....	....	....	1	....
Asthma	1	....	....	....	....	1	....	....	....	1	....
Athetosis	1	....	....	....	....	....	1	....	....	1	....
Atrophy, Infantile	....	1	1	2	....	....	....	....	....	....	....
Bronchitis	5	4	3	7	9	2	....	....	....	11	1
Chorea	1	9	6	15	7	7	....	....	1	15	1
Constipation, Chronic	....	....	1	1	1	....	....	....	....	1	....
Concussion of Brain	....	1	....	1	1	....	....	....	....	1	....
Cystitis	1	....	....	....	....	1	....	....	....	1	....
Dactylitis	....	1	....	1	....	1	....	....	....	1	....
Debility	....	2	2	4	3	....	....	....	....	3	1
Dilatation of Stomach	....	1	....	1	1	....	....	....	....	1	....
Eczema	1	10	10	20	9	10	....	....	....	19	2
Empyema	....	2	2	4	....	3	1	....	....	4	....
Enuresis	....	3	....	3	....	3	....	....	....	3	....
Epilepsy	....	1	....	1	....	....	1	....	....	1	....
Hydrocephalus	1	3	....	3	3	....	....	....	1	4	....
Malaria	....	1	1	2	2	....	....	....	....	2	....
Meningitis, Tubercular	....	1	4	5	....	....	2	....	2	4	1
Mitral Insufficiency	1	6	4	10	....	7	....	....	4	11	....
Myopathy, Primary	....	....	1	1	....	....	1	....	....	1	....
Nephritis	....	1	5	6	....	4	2	....	....	6	....
Otitis Media	....	1	....	1	1	....	....	....	....	1	....
Paralysis, Spastic, Cerebral	....	....	1	1	....	1	....	....	....	1	....
,, Transitory Motor	....	....	1	1	....	1	....	....	....	1	....
Peritonitis, Tubercular	1	1	....	1	....	1	1	....	....	2	....
Pericarditis	....	....	1	1	....	....	....	....	1	1	....
Pleurisy	2	....	4	4	2	3	....	....	1	6	....
Pneumonia, Lobar	....	10	2	12	9	1	....	....	1	11	1
,, Lobular	....	1	5	6	1	....	2	....	3	6	....
Poliomyelitis, Anterior	....	2	1	3	....	1	....	....	....	1	2
Pseudoleukæmia	....	1	....	1	....	....	....	....	1	1	....
Pulmonary Gangrene	....	1	....	1	....	....	1	....	....	1	....
Rhachitis	1	4	....	4	1	2	....	....	....	3	2
Rheumatism	2	6	3	9	7	4	....	....	....	11	....
Seborrhœa	....	1	....	1	....	1	....	....	....	1	....
Tuberculosis, Acute Miliary	....	....	1	1	....	....	....	....	1	1	....
,, General	....	1	....	1	....	....	1	....	....	1	....
,, Pulmonary	....	5	2	7	....	1	4	....	2	7	....
Typhoid Fever	....	....	5	5	4	1	....	....	....	5	....
No Diagnosis	....	....	1	1	....	....	1	....	....	1	....
No Disease	....	1	....	1	1	....	....	....	....	1	....
Total	18	82	70	152	65	56	19	0	18	158	12

A Table of the Medical and Surgical Diseases — continued.

DISEASES.	Remaining at last Report.	Admitted.			Discharged.						Remaining.
		Boys.	Girls.	Total.	Well.	Relieved.	Not Relieved.	Not Treated.	Died.	Total.	
SURGICAL.											
I. *General Diseases.*											
Diphtheria	....	3	2	5	3	....	....	....	2	5	....
Measles, Septicæmia	....	1	....	1	....	....	....	....	1	1	....
Measles	....	13	9	22	22	....	....	....	....	22	....
Pyæmia	1	....	....	....	1	....	....	....	....	1	....
Rhachitis, Acute	....	1	1	2	....	2	....	....	....	2	....
Scarlatina	....	2	1	3	2	....	....	....	1	3	....
Tuberculosis	....	1	1	2	....	1	1	....	....	2	....
,, Acute Miliary	....	1	....	1	....	....	...	....	1	1	....
II. *Special Diseases.*											
1. *Respiratory System.*											
Noma	....	....	2	2	....	2	....	....	....	2	....
Papilloma, Larynx	....	....	1	1	....	1	....	....	....	1	....
Pneumonia, Fibrinous	....	1	....	1	....	....	1	....	....	1	....
,, Broncho	....	1	....	1	....	....	....	....	1	1	....
,, Hypostatic	....	....	1	1	....	....	....	....	1	1	....
Empyema	1	6	3	9	3	7	....	....	....	10	....
2. *Circulatory System.*											
3. *Digestive System.*											
Stricture of Œsophagus	1	....	1	1	....	2	....	....	....	2	....
Appendicitis	....	1	1	2	2	....	....	....	....	2	....
Peritonitis, Tubercular	....	2	....	2	....	....	....	....	2	2	....
Prolapsus Recti	1	....	....	....	....	1	....	....	....	1	....
4. *Genito-urinary System.*											
Urethritis	....	1	....	1	....	1	....	....	....	1	....
Hypospadias	....	1	....	1	....	....	....	1	....	1	....
Prepuce, Elongated	....	1	....	1	1	....	....	....	....	1	....
Phimosis	....	4	....	4	3	1	....	....	....	4	....
5. *Nervous System.*											
Concussion of Brain	....	2	1	3	3	....	....	....	....	3	....
Hydrocephalus	....	....	1	1	....	....	1	....	....	1	....
Meningitis, Tubercular	....	1	3	4	....	....	1	....	3	4	....
Spastic Cerebral Paralysis, Hemiplegia	....	1	....	1	....	....	....	....	1	1	....
Poliomyelitis, Anterior, Acute	....	1	3	4	....	4	....	....	....	4	....
Myelitis with Paraplegia	....	....	2	2	....	2	....	....	....	2	....
Neurasthenia	....	....	1	1	1	....	....	....	....	1	....
Epilepsy, Petit Mal	....	....	1	1	....	1	....	....	....	1	....
Unclassified	....	....	1	1	....	1	....	....	....	1	....
6. *Skin, Appendages, and Cellular Tissues.*											
Tuberculosis	1	....	....	....	....	1	....	....	....	1	....
Nævus	....	....	1	1	1	....	....	....	....	1	....
7. *Muscles, Tendons, and Faciæ.*											
8. *Bursæ.*											
Bursitis, Popliteal	....	1	....	1	1	....	....	....	....	1	....
9. *Osseous System.*											
Periostitis, Femur	....	1	....	1	....	1	....	....	....	1	....
,, Tibia	....	1	....	1	....	1	....	....	....	1	....
Carried forward	5	48	37	85	43	29	4	1	13	90	0

A Table of the Medical and Surgical Diseases — continued.

DISEASES.	Remaining at last Report.	Admitted.			Discharged.						Remaining
		Boys.	Girls.	Total.	Well.	Relieved.	Not Relieved.	Not Treated.	Died.	Total.	
SURGICAL — continued.											
Brought forward . . .	5	48	37	85	43	29	4	1	13	90	0
Caries, Superior Maxilla and Malar	....	....	1	1	....	1	....	....	....	1	....
,, Inferior Maxilla	....	1	....	1	....	1	....	....	....	1	....
,, Spinal, Cervical	....	3	6	9	....	9	....	....	....	9	....
,, ,, Dorsal	3	12	13	25	....	24	1	....	2	27	1
,, ,, ,, with Abscess	1	1	1	2	....	3	....	....	....	3	....
,, ,, Lumbar	....	3	1	4	....	4	....	....	....	4	....
,, ,, ,, with Abscess	2	8	4	12	....	9	1	....	2	12	2
,, Femur	....	1	1	2	....	2	....	....	....	2	....
Osteo-arthritis, Tubercular, Elbow .	....	....	2	2	....	2	....	....	....	2	....
,, ,, Phalanx	1	1	....	1	....	2	....	....	....	2	....
,, ,, Sacro-iliac . .	....	1	....	1	....	1	....	....	....	1	....
,, ,, Hip	8	34	20	54	....	53	....	....	1	54	8
,, ,, ,, with Abscess	3	12	6	18	....	15	....	....	2	17	4
,, ,, ,, Double .	....	1	....	1	....	1	....	....	....	1	....
,, ,, Knee	4	6	6	12	....	14	1	....	1	16	....
,, ,, ,, Double .	....	1	1	2	1	1	....	....	....	2	....
,, ,, Ankle	1	3	2	5	....	5	....	....	1	6	....
,, ,, Tarsus . . .	....	3	2	5	....	5	....	....	....	5	....
,, ,, Toe	....	....	2	2	....	2	....	....	....	2	....
Osteo-myelitis, Femur and Tibia . .	....	1	....	1	....	....	....	....	....	....	1
Synovitis, Knee, Double	....	....	1	1	....	1	....	....	....	1	....
Hydrarthrosis, Knee, Double . .	....	....	1	1	....	1	....	....	....	1	....
Arthritis, Acute, Hip	....	....	1	1	....	....	....	....	1	1	....
10. *Hernia.*											
Inguinal, Reducible, Right . . .	....	15	....	15	12	1	....	1	....	14	1
,, ,, Left	....	1	....	1	1	....	....	....	....	1	....
11. *Lymphatic System.*											
Adenitis, Tubercular	1	1	7	8	2	7	....	....	....	9	....
,, Traumatic	....	1	....	1	1	....	....	....	....	1	....
Lymphangitis	....	....	1	1	1	....	....	....	....	1	....
12. *Eye.*											
13. *Ear.*											
Otitis Media, Double	....	....	1	1	....	1	....	....	....	1	....
14. *Deformities.*											
Hare Lip	1	....	2	2	2	1	....	....	....	3	....
,, ,, Double.	1	....	2	2	1	1	....	....	1	3	....
Torticollis, Congenital	....	1	....	1	1	....	....	....	....	1	....
Contraction, Fingers, from Burn .	....	1	....	1	....	1	....	....	....	1	....
Scoliosis	1	....	1	1	....	2	....	....	....	2	....
Dislocation, Hip, Congenital . .	1	....	3	3	....	1	....	2	....	3	1
,, ,, ,, Double	....	....	4	4	1	....	....	....	2	3	1
,, ,, Hip Disease . .	....	1	....	1	....	1	....	....	....	1	....
Femur, Old Fracture	....	1	....	1	1	....	....	....	....	1	....
,, Hip Disease	....	1	....	1	1	....	....	....	....	1	....
,, Acute Arthritis	....	1	1	2	....	1	....	1	....	2	....
Contraction, Knee, Spastic Paralysis	....	2	....	2	....	1	....	1	....	2	....
,, ,, ,, Double .	....	1	1	2	....	1	....	....	....	1	1
,, ,, Anterior Poliomyelitis	....	1	....	1	....	1	....	....	....	1	....
Knock-Knee	....	4	3	7	5	2	....	....	....	7	....
Bow Legs	...	2	8	10	4	2	....	3	....	9	1
Pes Cavus	....	1	....	1	....	1	....	....	....	1	....
Talipes Equinus	....	2	1	3	....	3	....	....	....	3	....
,, Equino-varus	5	15	8	23	5	18	....	3	....	26	2
,, Equino-valgus	....	....	2	2	....	2	....	....	....	2	....
Carried forward . . .	38	192	153	345	82	233	7	12	26	360	23

A Table of the Medical and Surgical Diseases — continued.

DISEASES.	Remaining at last Report.	Admitted.			Discharged.						Remaining.
		Boys.	Girls.	Total.	Well.	Relieved.	Not Relieved.	Not Treated.	Died.	Total.	
SURGICAL — continued.											
Brought forward . .	38	192	153	345	82	233	7	12	26	360	23
15. *Tumors.*											
Angeioma	....	....	2	2	1	....	....	1	....	2	....
16. *Injuries.*											
Contusion, Scalp	....	1	....	1	1	....	....	....	....	1	....
,, Pelvis	....	....	1	1	1	....	....	....	....	1	....
,, Foot	....	....	1	1	1	....	....	....	....	1	....
Lacerated Wound, Soft Palate . .	....	1	1	2	2	....	....	....	....	2	....
,, ,, Scrotum . . .	....	1	....	1	1	....	....	....	....	1	....
,, ,, Leg	....	1	....	1	1	....	....	....	....	1	....
Burn, Recent	....	....	2	2	....	1	....	....	1	2	....
,, Old, unhealed	2	....	3	3	1	3	1	....	....	5	....
Foreign Body, Nates	....	1	....	1	1	....	....	....	....	1	....
Fracture, Septum nasi	....	....	1	1	....	1	....	....	....	1	....
,, Clavicle	....	....	1	1	....	1	....	....	....	1	....
,, Humerus, Neck . . .	....	1	....	1	1	....	....	....	....	1	....
,, ,, Shaft . . .	....	1	....	1	....	1	....	....	....	1	....
,, ,, Ext. Condyle .	....	....	1	1	....	1	....	....	....	1	....
,, Radius and Ulna . . .	....	2	1	3	1	2	....	....	....	3	....
,, Femur, Shaft	....	4	....	4	3	1	....	....	....	4	....
,, Tibia	1	1	....	1	1	1	....	....	....	2	....
,, Multiple	....	1	....	1	....	....	....	....	....	....	1
17. *Unclassified.*											
Abscess, Jaw	....	....	1	1	1	....	....	....	....	1	....
,, Neck	....	....	1	1	....	1	....	....	....	1	....
,, Ischio-rectal	....	1	....	1	1	....	....	....	....	1	....
Surgical, treated at Convalescent Home	....	22	22	44	....	44	....	....	....	44	....
18. *No diagnosis*	....	....	1	1	....	....	....	1	....	....	....
19. *No disease*	....	....	1	1	1	....	....	....	....	1	
	41	230	193	423	101	290	8	14	27	440	24
Cases counted twice	....	26	20	46	26	13	0	0	7	46	....
	41	204	173	377	75	277	8	14	20	394	24
Cases transferred to Medical . .	....	1	6	7	1	4	1	1	0	7	....
Total, Surgical	41	203	167	370	74	273	7	13	20	387	24
Medical	18	82	70	152	65	56	19	0	18	158	12
Total Medical and Surgical . . .	59	285	237	522	139	329	26	13	38	545	36

Medical and Surgical Diseases treated in the Out-Patient Department, from December 28, 1892, *to December* 28, 1893.

DISEASES.	Boys.	Girls.	Total.
MEDICAL.			
Adenitis	4	8	12
Adenoids	4	4	8
Alopecia-Areata	1	1	2
Anæmia	2	7	9
Arthritis of Infancy, Acute	1	1	2
Astigmatism	.....	1	1
Atrophy, Infantile	6	6	12
Balanitis	1	.....	1
Blepharitis	1	2	3
Bronchitis, Acute	40	42	82
,, Sub-Acute	.....	2	2
,, Chronic	1	2	3
Cardiac:			
Aortic Regurgitation and Stenosis	1	.....	1
Mitral Regurgitation	3	3	6
Cholera Infantum	.....	1	1
Chorea	18	20	38
Colic, Intestinal	2	.....	2
Concussion of Brain	2	.....	2
Conjunctivitis	4	7	11
Constipation	7	11	18
Dactylitis	.....	1	1
Debility	15	18	33
Depressed Sternum	1	1	2
Dermatitis-Venenata	3	.....	3
Delayed Resolution	1	1	2
Deaf Mute	.....	1	1
Dilated Stomach	1	.....	1
Drooling	1	....	1
Diarrhœa	53	40	93
Diphtheria	....	1	1
Dyspepsia	.....	4	4
Dysmenorrhœa	....	1	1
Eclampsia	4	1	5
Ecthyma	....	3	3
Eczema	45	67	112
Endocarditis	1	1	2
Enuresis	17	14	31
Epilepsy	....	1	1
Febricula	6	1	7
Feeble-minded	2	2	4
Furunculosis	....	1	1
Gastritis	....	3	3
Gastro-Enteritis	5	5	10
Gastro-Duodenitis	2	1	3
Hæmorrhage from Vagina	....	1	1
Herpes Zoster	.....	1	1
Hydrocele of Cord	1	.....	1
Hydrocephalus	1	1	2
Hyperplasia of Mucous Membrane of Mouth	.....	1	1
Hysteria	1	1	2
Improper Feeding	33	24	57
Indigestion	4	6	10
Intercostal Neuralgia	....	1	1
Intertrigo	.....	1	1
Carried forward	295	323	618

DISEASES.	Boys.	Girls.	Total.
MEDICAL — continued.			
Brought forward	295	323	618
Lachrymal Cystitis	1	.....	1
Laryngismus Stridulus	2	1	3
Measles	1	1	2
Malaria	2	1	3
Malnutrition	1	.....	1
Meningitis, Cerebral	1	....	1
Nephritis, Acute	3	.....	3
Opthalmia, Gonorrhœal	1	....	1
Otitis Media	2	....	2
Otorrhœa	1	1	2
Parasites, Intestinal:			
Ascarides Lumbricoides	1	....	1
Tænia Solium	1	.....	1
Oxyuris Vermicularis	7	5	12
Pavor Nocturnus	5	5	10
Pediculi Capitis	3	5	8
Pertussis	9	4	13
Pharyngitis	1	.....	1
Phthisis, Pulmonary	6	3	9
Pleurisy	1	3	4
Pneumonia, Bronchial	3	3	6
,, Lobar	6	1	7
Poisoning, Drug	2	.....	2
,, Tea	1	2	3
Prolapsus Recti	1	2	3
Pruritis	1	.....	1
Rhachitis	6	10	16
Rheumatism, Acute	4	4	8
,, Sub-Acute	6	1	7
Rhinitis	5	6	11
Scabies	1	1	2
Scarlet Fever	.....	1	1
Scorbutus	1	....	1
Seborrhœa	2	.....	2
Sinus about Umbilicus	1	....	1
Stomatitis	3	6	9
Syphilis	2	3	5
Tinea Circinata	6	7	13
Uric Acid Diathesis	1	2	3
Tonsilitis, Acute	2	1	3
,, Chronic	1	....	1
Tuberculosis, General	3	.....	3
Typhoid Fever	1	.....	1
Urticaria	7	3	10
Undescended Testicles	1	.....	1
Vaginitis	.....	1	1
Varicella	1	.....	1
Vulvo-Vaginitis	.....	2	2
No Diagnosis	13	9	22
Not Treated	4	5	9
Referred	31	25	56
Total	419	488	907

A Table of the Medical and Surgical Diseases — continued.

DISEASES.	Boys.	Girls.	Total.
SURGICAL.			
I. *General Diseases.*			
Pyæmia	1	.....	1
Rhachitis	29	22	51
Rheumatism	2	1	3
Syphilis, congenital	....	1	1
Tuberculosis	1	.....	1
II. *Special Diseases.*			
1. *Respiratory System.*			
a. Nose. Congenital Malformation	.....	1	1
b. Throat:			
Congenital Displacement of Larynx	1	....	1
Cyst of Thyroid Bursa	1	....	1
c. Pleura. Empyema	4	2	6
d. Lungs. Bronchitis	.....	1	1
2. *Circulatory System.*			
3. *Digestive System.*			
a. Mouth:			
Stomatitis	1	.....	1
Tongue-Tie	2	2	4
Ranula	1	2	3
b. Intestines. Appendicitis	.....	2	2
c. Rectum and Anus:			
Prolapsus Recti	1	2	3
Fistula in Ano	.....	1	1
d. Unclassified:			
Improper Feeding	1	.....	1
Infantile Atrophy	1	.....	1
4. *Genito-Urinary System.*			
a. Urinary.			
Bladder:			
Extravasation of Urine	1	.....	1
Enuresis	3	6	9
Retention of Urine	1	.....	1
Urethra. Urethritis	1	.....	1
b. Genital.			
Vagina. Vaginitis	.....	2	2
Penis:			
Balanitis	3	.....	3
Epispadias	1	.....	1
Hypospadias	1	.....	1
Paraphimosis	1	.....	1
Phimosis	8	.....	8
Preputial Adhesions	8	.....	8
Scrotum. Hydrocele	9	.....	9
Testes:			
Epidydimitis	1	....	1
Undescended Testicle	3	....	3
5. *Nervous System.*			
a. Brain and Meninges:			
Hydrocephalus	4	4	8
Hemiplegia	4	3	7
Paraplegia	2	1	3
Spastic Paralysis	10	9	19
Deaf Mute	.....	1	1
Cerebral Insufficiency	4	....	4
Meningocele	1	....	1
Tubercular Meningitis	....	1	1
Unclassified:			
Concussion of the Brain	1	....	1
Carried forward	113	64	177

DISEASES.	Boys.	Girls.	Total.
Brought forward	113	64	177
b. Spinal Cord and Meninges:			
Anterior Poliomyelitis	19	18	37
c. Peripheral Nerves:			
Obstetrical Paralysis	.....	1	1
Localized Hyperæsthesia	....	1	1
Angio-Neurotic Œdema	1	.....	1
d. Functional Neuroses and Unclassified Nervous Affections:			
Neurasthenia	.....	1	1
Epilepsy	1	.....	1
Masturbation	1	.....	1
Hemiatrophy	1	.....	1
Atrophy of Face and Hands	.....	1	1
Pseudo-Muscular Hypertrophy	1	.....	1
6. *Skin-Appendages and Cellular Tissues*			
a. General. Tuberculosis	1	1	2
b. Special:			
Eczema	6	2	8
Folliculitis of Scalp	1	.....	1
Furunculosis	.....	1	1
Erythema Nodosum	1	.....	1
Onychia	1	.....	1
c. Unclassified:			
Abscess	10	15	25
Ulcers	1	4	5
Cellulitis	.....	1	1
Sebacious Cyst	4	3	7
Ingrowing Toe-Nail	1	.....	1
7. *Muscles, Tendons, and Fasciæ*			
Ganglion	1	.....	1
8. *Bursæ.*			
Bursitis	2	.....	2
9. *Osseous System.*			
a. Bones. Periosteum.			
Periostitis	3	....	3
Epiphysitis	1	.....	1
Bone:			
Ostitis, Occipital Bone	1	.....	1
,, Metacarpus	1	.....	1
,, Phalanges	.....	2	2
,, Vertebræ	34	43	77
,, Femur	2	3	5
,, Tibia	.....	1	1
b. Multiple Lesions:			
Osteo-arthritis, Ankle	1	3	4
,, ,, Knee	22	9	31
,, ,, Hip	44	27	71
,, ,, Shoulder	.....	1	1
,, ,, Elbow	1	2	3
,, ,, Wrist	.....	1	1
,, ,, Finger	2	3	5
c. Joints:			
Arthritis, Sacro-Coxygeal	1	.....	1
Synovial Membrane:			
Acute Synovitis, Hip	6	1	7
,, ,, Knee	5	3	8
,, ,, Ankle	.....	1	1
Hydrarthrosis, Knee	.....	1	1
Carried forward	290	214	504

A Table of the Medical and Surgical Diseases — continued.

DISEASES.	Boys.	Girls.	Total.
SURGICAL — continued.			
Brought forward . .	290	214	504
Cartilage:			
Loose Semilunar Cartilages	1	...	1
d. Unclassified, Hip . . .	....	1	1
,, Knee . .	1	....	1
10. *Hernia.*			
Femoral	....	1	1
Inguinal	80	2	82
Umbilical	14	8	22
11. *Lymphatic System.*			
a. Lymphangitis	1	1	2
b. Glands.			
Acute Inflammation:			
Cervical	10	5	15
Inguinal	....	2	2
Unclassified	....	2	2
Chronic Inflammation:			
Axillary	.....	2	2
Cervical	7	12	19
Inguinal	1	.....	1
Unclassified	.....	1	1
12. *Eye.*			
Conjunctivitis	.....	1	1
Lachrymal Fistula . .	1	.....	1
13. *Ear.*			
14. *Deformities.*			
a. Head:			
Cleft Palate	1	2	3
Hare-Lip	1	.....	1
Torticollis	3	8	11
b. Trunk and Upper Extremity			
Lateral Curvature . .	4	22	26
Deformity of Shoulder .	1	....	1
Contracted Finger . .	1	....	1
c. Lower Extremity:			
Pes Cavus	1	....	1
,, Calcaneo-Cavus . .	1	....	1
Talipes Equinus . . .	1	....	1
,, Equino-Varus .	20	10	30
,, Valgus . . .	15	16	31
,, Varus	2	1	3
Genu Valgum	15	9	24
,, Varum	47	37	84
Congenital Dislocation of Hip	....	14	14
Dislocation after Acute Arthritis of Infancy .	....	1	1
d. Unclassified.			
Double Club Hands and Feet	....	1	1
Congenital Malformation of Hands and Feet .	1	.....	1
15. *Tumors.*			
Angeioma	1	3	4
Carried forward . .	521	376	897

DISEASES.	Boys.	Girls.	Total.
Brought forward . .	521	376	897
Fibroma	.....	2	2
Lymphadenoma . .	1	....	1
Papilloma	....	2	2
Nævus	2	12	14
Unclassified:			
Tumor of Scalp . . .	1	....	1
16. *Injuries.*			
a. Contusions:			
Nose	1	....	1
Back and Spine . .	2	1	3
Shoulder	1	....	1
Arm	....	1	1
Finger	1	....	1
Femur	1	.....	1
b. Sprains:			
Ankle	3	1	4
Knee	1	....	1
Hip	1	1	2
Metacarpal Joint . .	....	1	1
Wrist	2	1	3
Elbow	2	1	3
Shoulder	3	...	3
c. Wounds:			
Contused	4	1	5
Incised	1	1	2
Lacerated	1	....	1
Gun-shot	1	....	1
Septic	3	....	3
d. Burns:			
Face	....	1	1
Foot	2	1	3
e. Foreign Bodies:			
Nose	1	1	2
Œsophagus	.....	1	1
Finger	1	....	1
f. Fractures:			
Nasal Bone	....	2	2
Clavicle	2	3	5
Humerus	3	6	9
Elbow	3	1	4
Forearm	3	1	4
Radius	5	5	10
Ulna	1	....	1
Metacarpus	....	1	1
Femur	2	....	2
Tibia	1	....	1
g. Dislocations:			
Forearm	....	1	1
Hip	....	1	1
Knee	....	1	1
Metatarsus	1	....	1
17. *Unclassified*	1	....	1
18. *No Diagnosis.*	6	5	11
19. *Referred to other Departments or Institutions.*	59	37	96
Total	644	469	1113

THE CONVALESCENT HOME OF THE CHILDREN'S HOSPITAL,

Formerly known as "The Ladies' Aid Association of the Children's Hospital."

By-Law. — The name of this Corporation shall be "The Convalescent Home of the Children's Hospital." Its objects are to aid in carrying on The Children's Hospital in Boston, as well as to carry on and manage the Children's Convalescent Home at Wellesley (Hills); and to care for, relieve, and nurse such children — patients from that Hospital — as may be sent to this Home.

The Managers make the following Report of work during the past year: —

They have provided, as always, the clothing for the children, including boots and shoes, the household linen, the bandages and many surgical instruments, also the nurses' dresses, aprons, and caps, and the Surgeon's operating jackets. This year's list of clothing amounts to two thousand four hundred and twenty-five, which taken with those of past years makes between thirty-two and thirty-three thousand garments.

In addition to the Christmas Tree, Thanksgiving and Christmas dinners are given to the children at the Hospital by the Managers.

The Convalescent Home at Wellesley Hills has been open since June, 1892, and the Managers have every reason to be highly gratified by the success of the Institution. Its helpfulness increases during each month of its occupancy, as its resources are more fully appreciated and developed. The Home is owned and carried on by the Managers, and they are doubly pleased that they have proved equal to the constantly increasing responsibilities of the work undertaken by them.

The number of children sent to the Home this year since it was opened on April 27th to the day of its closing, November 15th, has been one hundred and twenty.

Every year more is done to the land to improve it, and to add attraction and cheerfulness to the surroundings. The children are able to drive — some of them — nearly every day; and those who do not go have the enjoyment of the big play-room, with its wide piazza, or the use of the donkey and cart in the open meadow about the Home.

This year, on May 29th, the Home was opened to its friends and the public, the day being set apart by the Managers to be known as "Donation Day," a custom which they hope to continue. It was in every way successful, — kind friends contributing gifts of money and household supplies to the Home, and making the children happy by bringing to them fruit and flowers. The Managers hope that still further interest will be shown by the many friends of the Home, and a cordial welcome will be given to all who are able to come.

The Home is still to be closed during the winter months, the expense of heating being the main obstacle to keeping it open, the necessary expenses for supporting the Home during three quarters of the year being as large as the Managers feel able to meet at present. It is, however, the constant effort of the Managers to secure sufficient funds for giving still greater help to the suffering children by keeping the Home open throughout the year. The Managers have in every way tried to use the funds at their disposal towards the accomplishment of the greatest practical good to the children; and those who may be interested to visit the Home, when it is again opened in April, will be able to see and judge of the excellent results obtained.

There is, however, always more help to be given, and every one who can, by gifts large or small, contribute in aid of this charity, may feel well assured that its object is faithfully carried out.

The number of Annual Subscribers is of course yearly diminished by death and other causes, and the Managers make again an urgent appeal that these places should be filled. Before closing the Managers wish to speak in praise of the admirable work done by the Sisters of St. Margaret in their care and direction of the Hospital and the Convalescent Home. On the death of Sister Maria, Sister Caroline became the Superintendent, and the Managers are glad of this opportunity to express their appreciation of her thorough and faithful management.

The following is a list of the officers: —

President.

MRS. OLIVER W. PEABODY . . . . . 25 Commonwealth Avenue.

Vice-President.

MRS. E. L. DAVIS . . . . . 215 Commonwealth Avenue.

Treasurer.

MRS. H. G. CURTIS . . . . . 179 Marlborough Street.

Secretary.

MRS. T. B. CURTIS . . . . . 29 Hereford Street.

Managers. — MRS. T. C. A. LINZEE, MRS. H. A. HILL MISS C. C. THOMAS, MRS. R. G. SHAW, MRS. ARTHUR AMORY, MRS. H. C. WESTON, MRS. JOHN A. BURNHAM, JR., MRS. FRANK WELLS, MRS. JOHN C. PHILLIPS, MRS. J. H. STURGIS, MRS. H. S. HUNNEWELL, MRS. L. A. SHAW.

Dr. THE CONVALESCENT HOME OF THE CHILDREN'S HOSPITAL *in account with* ANNIE N. CURTIS, *Treasurer.* **Cr.**

FOR THE YEAR ENDING 7TH DECEMBER, 1893.

To Cash paid for materials for clothing and Hospital use, including house linen	$630.54	
,, ,, ,, for doctors' use	672.37	
,, ,, Hats and shoes	113.00	
,, ,, Stationery, stamps, printing, advertising, etc.	32.27	
,, ,, Christmas dinner and expenses	171.71	
,, ,, Thanksgiving dinner	36.09	
,, ,, Carriages for children	61.50	
,, ,, Surgical appliances	210.82	
,, ,, Taxes on Wellesley Estate	78.14	
		$2,006.44
,, ,, Expenses of the Convalescent Home		
,, ,, Provisions and groceries	1,227.69	
,, ,, Wages	1,585.26	
,, ,, Medicines, toilet articles, etc.	79.53	
,, ,, Fuel	504.14	
,, ,, Water rates	204.36	
,, ,, Use of telephone	94.14	
,, ,, Insurance of farm, house, and stable	27.75	
,, ,, Express	42.02	
,, ,, Expense of stable	189.73	
,, ,, Cart and harness	48.00	
,, ,, Repairs and improvements	359.77	
,, ,, Farming tools	59.05	
,, ,, Care of grounds	115.00	
,, ,, Gasolene	40 24	
,, ,, Furnishing	25.38	
,, ,, Railway tickets	96.74	
,, ,, Incidental expenses	35.00	
		4,733.80
,, ,, Investment		3,217.20
Balance to new Account		1,162.77
		$11,120.21

By Balance from last account		$2,297.76
,, Amount Received from Subscriptions	$2,958.00	
,, ,, ,, ,, Donations	1,197.50	
		4,155.50
,, ,, ,, ,, Interest		2,141.95
,, ,, ,, ,, Sale of Hip Chair		25.00
,, ,, ,, ,, Mrs. F. Gordon Dexter, in memory of Louisa Hunnewell, additional		500.00
,, ,, ,, ,, $2,000 Bonds redeemed at maturity		2,000.00
		$11,120.21

ANNIE N. CURTIS, *Treasurer.*

I have examined the foregoing account, and find it correct and properly vouched.

CATHARINE CROMBIE THOMAS.

Form of Bequest to The Children's Hospital.

I give, devise, and bequeath to The Children's Hospital, in the City of Boston, and State of Massachusetts, the sum of

---

Form of Bequest to The Convalescent Home of The Children's Hospital.

I give, devise, and bequeath to The Convalescent Home of The Children's Hospital, in the City of Boston, and State of Massachusetts, the sum of

REGULATIONS CONCERNING PATIENTS.

PATIENTS between the ages of two and twelve, suffering from acute diseases, medical or surgical, are received at the Hospital. No patient is admitted whose case is considered chronic or incurable, unless there be urgent symptoms which, in the opinion of the medical staff, are capable of being relieved; nor will any one be admitted having an infectious or contagious disease.

Application for the admission of patients may be made at the Hospital at 9 A. M. on any day of the week except Sunday. Recent cases of accident will be received at any hour.

The beds in the Hospital are free to those who are really poor; but a moderate charge will be made to such as are able to pay. Patients from beyond the limits of the city will be received on payment of not less than four dollars per week.

Relatives may be admitted to see patients on Monday, Wednesday, and Friday, from 11 to 12. No patient shall receive more than one visitor at a time; and in all cases the lady in charge may exercise her discretion as to admitting or excluding visitors.

DEPARTMENT FOR OUT-PATIENTS.

Surgical, Monday, Tuesday, Wednesday, and Saturday, 2 to 4.
Medical, Monday, Thursday, and Saturday, 9 to 11.
Department for Diseases of the Throat, Monday and Wednesday, 2 to 4.
Department for Nervous Diseases, Wednesday and Saturday, 4 to 6.

CONVALESCENT HOME, WELLESLEY HILLS, MASS.

TWENTY-SIXTH

ANNUAL REPORT

OF

THE CHILDREN'S HOSPITAL,

HUNTINGTON AVENUE, NEAR WEST CHESTER PARK,

FROM

DECEMBER 28, 1893, TO DECEMBER 28, 1894.

BOSTON:
UNIVERSITY PRESS: JOHN WILSON AND SON.
1895.

TWENTY-SIXTH

ANNUAL REPORT

OF

THE CHILDREN'S HOSPITAL,

HUNTINGTON AVENUE, NEAR WEST CHESTER PARK,

FROM

DECEMBER 28, 1893, TO DECEMBER 28, 1894.

BOSTON:
UNIVERSITY PRESS: JOHN WILSON AND SON.
1895.

COMMONWEALTH OF MASSACHUSETTS.

In the Year One Thousand Eight Hundred and Sixty-nine.

An Act

TO INCORPORATE THE CHILDREN'S HOSPITAL.

Be it enacted by the Senate and House of Representatives in General Court assembled, and by the authority of the same, as follows:

SECT. 1. Chandler Robbins, George H. Kuhn, Nathaniel H. Emmons, their associates and successors, are made a corporation, by the name of THE CHILDREN'S HOSPITAL, for the purpose of establishing and maintaining, in the city of Boston, a Hospital for the care, treatment, and cure of diseased or maimed children; with all the powers and privileges, and subject to all the duties, liabilities, and restrictions, set forth in all general laws which now are, or may hereafter be, in force and applicable to such corporations.

SECT. 2. Said corporation shall have power to hold real and personal estate to an amount not exceeding one hundred and fifty thousand dollars.

SECT. 3. This act shall take effect upon its passage.

Approved February 26, 1869.

The above act was amended by the General Court in the year 1881, so that the Hospital was empowered to hold real and personal property to an amount not exceeding three hundred thousand dollars; and in the year 1887, to an amount not exceeding five hundred thousand dollars.

OFFICERS

OF

THE CHILDREN'S HOSPITAL,

1895.

BOARD OF MANAGERS.

President.

OLIVER W. PEABODY . . . . . 113 *Devonshire Street.*

Vice-President.

CHARLES L. YOUNG . . . . . 71 *Mt. Vernon Street.*

Treasurer.

JOSHUA M. SEARS . . . . . 206 *Sears Building.*

Secretary.

FRANCIS H. BROWN . . . . . 75 *Westland Avenue.*

Managers.

WILLIAM INGALLS . . . . . 780 *Beacon Street.*
CHARLES H. FISKE . . . . . 60 *Congress Street.*
JOHN G. WETHERELL . . . . . 2 *Hancock Avenue.*
JERE. ABBOTT . . . . . 406 *Beacon Street.*
J. P. SPAULDING . . . . . 23 *Broad Street.*
E. V. R. THAYER . . . . . 50 *State Street.*
H. H. HUNNEWELL . . . . . 87 *Milk Street.*
G. P. GARDNER . . . . . 164 *Beacon Street.*
GEORGE THACHER . . . . . 40 *State Street.*
F. C. SHATTUCK . . . . . 135 *Marlboro' Street.*
OLIVER AMES, 2D . . . . . *Ames Building.*
CLARENCE J. BLAKE . . . . . 226 *Marlboro' Street.*

EXECUTIVE COMMITTEE.

MESSRS. BROWN, INGALLS, HUNNEWELL, and GARDNER.

FINANCE COMMITTEE.

MESSRS. YOUNG, THAYER, and FISKE.

COMMITTEE ON SUPPLIES.

MESSRS. WETHERELL, THAYER, and THACHER.

VISITING COMMITTEE.

January	Messrs.	THAYER and ABBOTT.
February	,,	ABBOTT and SPAULDING.
March	,,	SPAULDING and THACHER.
April	,,	THACHER and HUNNEWELL.
May	,,	HUNNEWELL and AMES.
June	,,	AMES and FISKE.
July	,,	FISKE and BLAKE.
August	,,	BLAKE and INGALLS.
September	,,	INGALLS and SHATTUCK.
October	,,	SHATTUCK and GARDNER.
November	,,	GARDNER and WETHERELL.
December	,,	WETHERELL and THAYER.

MEDICAL OFFICERS.

Consulting Board.

FRANCIS H. BROWN, M.D.
WILLIAM INGALLS, M.D.
JOHN HOMANS, M.D.
ABNER POST, M.D.
J. P. OLIVER, M.D.
A. M. SUMNER, M.D.
A. T. CABOT, M.D.
H. C. HAVEN, M.D.

Physicians.

F. GORDON MORRILL, M.D.
T. M. ROTCH, M.D.
E. M. BUCKINGHAM, M.D.

Surgeons.

E. H. BRADFORD, M.D.
H. L. BURRELL, M.D.

Surgeon for Diseases of the Throat.

S. W. LANGMAID, M.D.

Ophthalmic Surgeon.

O. F. WADSWORTH, M.D.

Aural Surgeon.

H. L. MORSE, M.D.

Assistant in Diseases of the Throat.

ALGERNON COOLIDGE, JR., M.D.

Assistant Physicians to Out-Patients.

C. W. TOWNSEND, M.D.
A. H. WENTWORTH, M.D.
G. A. CRAIGIN, M.D.

Assistant Surgeons.

H. W. CUSHING, M.D.
R. W. LOVETT, M.D.
E. G. BRACKETT, M.D.
J. E. GOLDTHWAIT, M.D.

Neurologist and Electrician.

W. N. BULLARD, M.D.

Pathologist.

W. F. WHITNEY, M.D.

Surgical Interne: H. J. HALL. *Medical Interne:* E. C. WYLIE.
Externe: F. A. WASHBURN, JR.
Lady Superintendent: SISTER CAROLINE.

REPORT

OF

THE BOARD OF MANAGERS.

The Managers of The Children's Hospital present to the Corporation their report of the work accomplished by them during this, the twenty-sixth year since the organization of the Institution.

At the beginning of the year there were 36 patients in the Hospital; there have been received and treated 639, making 675 patients under our care in the hospital proper. In addition, 2,360 new cases have been cared for in the Out-Patient Department, so that the benefits of the Institution have been extended to 3,035 sick or disabled children. These simple figures, however, do not adequately indicate the amount of work done. The largest number in the Hospital at any one day was 72; at the Convalescent Home, 30; and in the Out-Patient Department, 85.

It is due to the Hospital to indicate, from time to time, the character of the work done and the results attained by the Institution. Year by year the fact is brought anew to the minds of the Board, as it is to

every physician in the community, that the Hospital has to deal largely with the ill-nourished, feeble children of the poorer classes, — the victims of generations, possibly, of neglect, poor sanitation, poor food, — until disease and deformity seize upon the later generations as the logical sequence of outraged nature.

The Board have many times referred to the heredity of disease as manifested in the children, and to the successful manifestation of improvement which even temporary residence in a hospital can give. While such an institution as our own continues, it should be the very primal element in its course of action to combat disease by the best aids to medicine, good food, pure air, and plenty of sunlight.

The medical portion of the Hospital — always a smaller element — has considerably increased, and in the wards and the Out-Patient service has accomplished satisfactory results. The Surgical Department, especially in that portion relating to the cure of deformities, has been most fortunate in good results, so far as the patients are concerned. The most advanced methods of modern surgery are constantly availed of by an energetic and skilful staff, and results which cannot be surpassed in any other hospital are reached.

In common with very many hospitals, both in this country and abroad, The Children's Hospital has suffered to a greater degree than heretofore by the appearance of contagious diseases in the wards.

Frequent and careful investigations by the health officials have shown our Hospital to be free from defects in the drainage and elsewhere, so that it has been difficult to place accurately the origin of the diseases which have appeared. Unfortunately for the good of the Institution, the coming of these diseases obliges the breaking up of ward arrangement, the frequent dismissal of patients, the interruption of treatment, the fumigation, thorough cleansing and reinstatement of wards and furniture. This necessarily has reduced the aggregate number of the patients, and consequently our means of doing good.

As a means of preventing, so far as possible, the introduction of contagious diseases, the most careful inspection is made of patients, and the earliest symptoms of trouble are watched with scrupulous attention. The recent advantages offered by the study of bacteriology, and the use of the most modern means for combating diseases which creep upon us so insidiously, have been fully taken advantage of. For assistance rendered in this direction the Board are glad to record their grateful appreciation of the services freely given by Dr. McCollom of the Boston Board of Health, Dr. Ernst of the Harvard Medical School, and others.

It is a gratification to the Board to recall to the corporation the high estimate in which the Hospital is held by members of the medical profession throughout the country, and by philanthropists wherever

found. The Hospital stands in the front rank among institutions for the relief of sick and disabled children. Physicians come from afar to take courses in medical and surgical practice in our wards; interested students esteem it a high favor to be able to work for longer or shorter times under our physicians and surgeons; and parents, of the wealthier as well as of the medium and poorer classes, gladly seek the admission of their children. As a means of instruction to the rising medical men, as well as a source of relief to the patients, the Hospital is filling the expectations and hopes of those who have for so many years been workers on our Board of Managers.

As the year has drawn to its close, the Board of Managers have been called to mourn the loss of their associate, the President of the Corporation. Mr. Winthrop was drawn into sympathy with the Hospital by Rev. Dr. Robbins, in its earliest days, and his interest continued without interruption to the day of his death. The first mention of his name occurs March 22, 1869. As manager he served us for nine years, passing then to the position of Vice-President in 1878, and, on the death of Mr. Thayer in 1884, to that of President. Except when away from home or detained by illness, he was constant in meeting with us, giving us in unstinted measure his wise counsel, and a tender sympathy with the objects of the institution. The strength of his character has given us the confidence of the community, and has insured to us the

coöperation in our work of the best elements in our midst. While we share with the world our admiration of the eminent citizen and statesman, historian and philanthropist, we desire to record our own sense of loss of the wise leader and the constant and cordial friend.

During the year, Dr. C. J. Blake resigned the position of aural surgeon, and his place in that department was filled by the promotion of Dr. H. L. Morse.

The Managers, as in previous years, have been the recipients of much valuable assistance from the Ladies' Aid Association, who are unceasing in their favors, supplying most generously all the linen and other articles needed in the Hospital, and carrying on the Convalescent Home at Wellesley throughout the summer. This year a trial is being made to keep the Home open through a part, or perhaps the whole, of the winter season. It is believed that the advantages to be derived from the plan will warrant the repetition of the experiment. During the summer, 162 children were sent to the Home.

The internal administration of the Hospital still remains in the charge of the Sisters of St. Margaret, with Sister Caroline at their head. To their devotion and skill the Hospital owes a large measure of its success.

The Training School for nurses has gone on in a satisfactory manner, and the diploma of the Hospital has been voted to four young women, who, after examina-

tion, have been found fitted to undertake the duties of nurses. The practice of massage and instruction in cooking have been added to the curriculum of the school.

During the year the Hospital has received legacies from the estates of Mrs. Prudence C. Bailey, Mrs. Cornelia J. Thomas, and Mr. R. C. Winthrop, as will be seen in the Treasurer's report.

In view of the urgency of their immediate need, the Managers feel justified in repeating the foundation principles, as they believe, in the successful carrying out of the Institution.

In the position they hold to the patients within the Hospital and to their parents, the Managers are assured that the interest of these persons requires, and that the community will demand, the employment of every attainable means to relieve illness, to restore deformity, and in general to strengthen and build up the feeble constitutions. With these inducements for action, they have at no time since the Hospital was formed stinted themselves in any way in the supply and character of food, in the means of heating, ventilation, and fresh air, or in the furnishing of instruments and apparatus. While they have had the aid of the best physicians the medical profession could furnish, they have felt disinclined to curtail any available means which they required either for the care of the children or for studying the diseases of this class of the community. The Managers, however, need only

remind their friends that, in order to obtain such good results as they can show and to carry on a plant of so large bounds, a considerable amount of money is imperatively called for. The invested funds of the Hospital are far from being sufficient to carry on the work, and the experience of the past three years shows a deficit, the knowledge of which gives the Managers a certain feeling of anxiety.

They therefore ask for continued and increased assistance, either by annual subscriptions or by separate gifts, to carry on the good work which is so important to the children in our midst.

Respectfully submitted for the Managers,

FRANCIS H. BROWN,
Secretary.

BOSTON, December 28, 1894.

Dr. THE CHILDREN'S HOSPITAL *in Account*

DEC. 28, 1893, TO DEC. 28, 1894.

To Cash paid House Expenses (including supplies, wages, etc.) for the month of		
January	$1,077.82	
February	1,361.24	
March	1,194.36	
April	1,282.38	
May	1,185.23	
June	1,244.13	
July	1,291.51	
August	1,298.23	
September	1,319.21	
October	1,288.53	
November	1,280.23	
December	1,212.45	
Total for twelve months		$15,035.32
To Cash paid for Fuel	$2,929.20	
,, ,, Medical Supplies	1,152.06	
,, ,, Furniture and Repairs	610.53	
,, ,, Printing and Stationery	485.07	
,, ,, Printing Annual Report, Dec., 1893	328.49	
,, ,, Water	208.40	
,, ,, Gas	518.10	
,, ,, Telephone	214.00	
,, ,, Sundries	101.52	
,, ,, Out-Patient Expenses	94.00	
,, ,, Ice	163.07	
		6,804.44
		$21,839.76
,, ,, Insurance and Repairs on Building		1,541.61
,, ,, Surgical Appliance Shop Expense		3,191.49
,, ,, Payments to Miss Fannie Tucker, will of George E. Downes		200.00
,, ,, Loan paid		500.00
,, ,, Investments	$20,600.00	
Less amount received from sale and redemption of bonds, etc.	19,610.00	
		990.00
Balance on hand, Dec. 28, 1894		522.06
		$28,784.92

BOSTON, Jan. 3, 1895. — I have examined the foregoing account, and find

with JOSHUA M. SEARS, *Treasurer.* Cr.

Balance Dec. 29, 1893		$4,480.23
By Cash, Donations and Subscriptions: —		
As per List	$3,715.35	
Alms Boxes	4.16	
		3,719.51
,, Interest: Income from Funds: — Miss A. Loring, Otis Daniel, Miss Joy, Miss A. F. Wood, A. Fearing, L. G. Pray, Miss M. L. Shaw, I. Thacher, Miss E. Powers, Nathaniel Thayer, Mrs. A. H. Lincoln, J. G. Kidder, Mrs. A. Fearing, Mrs. A. E. P. Sever, P. C. Brooks, Samuel W. Swett, Mrs. Mary W. Swett, Miss Helen A. Ames, Mrs. V. G. Stone, W. E. Harvey, Charles Faulkner, Caroline L. Bayley, Pamelia H. Beal, Henry Gassett, Louisa Smith, Alice Mulliken, Charles G. Emmons, Mary E. Gould, George E. Downes, Mary G. Perkins, Nathaniel Merriam, Sidney Bartlett, Mrs. Henrietta S. P. Hoar, William W. Warren, Mrs. Amelia S. Sargent, Mrs. Grace H. Blanchard, Mrs. Caroline M. Richardson, Charlotte B. Richardson, Elizabeth B. Bowditch, George Draper, T. O. H. P. Burnham, Elisha V. Ashton, Sally S. Pickering, Caroline P. Adams, Ann J. Baker, Cornelia J. Thomas, and Robert C. Winthrop, Funds		9,541.27
,, Board of Patients	$3,670.25	
,, Sale of Medicines, etc.	35.50	
		3,705.75
,, Surgical Appliance Shop Receipts		3,542.13
,, Legacies: — Caroline P. Adams (balance)	$150.00	
,, Cornelia J. Thomas	2,500.00	
,, Hon. Robert C. Winthrop	1,000.00	
		3,650.00
,, Surgical Appliance Fund, Interest		146.03
		$28,784.92

Dec. 28, 1894. JOSHUA M. SEARS, *Treasurer.*

it correct, and properly vouched.

HORACE D. BRADBURY,
PUBLIC ACCOUNTANT,
Auditor, appointed by the Finance Committee.

LIFE-MEMBERS.

Extract from the By-Laws. — The Corporation shall be composed of the persons named in the Act of Incorporation; of all persons who have been or may be Managers; of such persons as shall give to the Hospital, at any one time, the value of one hundred dollars and upwards; of annual subscribers to the amount of, at the least, five dollars, so long as they shall pay that sum to the Corporation.

Vote of the Corporation. — Any person giving to the Corporation, at one time, not less than five hundred dollars, shall have the privilege of affixing the name of a child to a bed in the Hospital, subject to the decision of the Managers in each case. This permission, however, does not carry with it any right or control over the bed named.

Abbott, Jere.
Abbott, Mrs. Jere.
*Adams, Mrs. Chas. Francis
Adams, Mrs. John Quincy
*Ames, Fred. L.
Ames, Mrs. Fred. L.
*Ames, Miss Helen A.
Ames, Oakes A.
Ames, Oliver
*Ames, Mrs. Oliver, Sr.
Amory, Mrs. Arthur
Amory, Mrs. C. W.
*Amory, William
Amory, William, Jr.
*Andrew, Mrs. John F.
*Andrews, William T.
Appleton, Misses
*Appleton, Charles H.
Appleton, Mrs. William
*Ashton, Mrs. E. V.
*Atkins, Elisha
Austin, Edward
Baker, Miss E. H.
Baker, Mrs. E. H.
Balfour, Mrs.
*Ballard, Joseph
Bangs, Miss E. S.
Bangs, George P.
Barnes, C. B.
Bartlett, Francis
*Bartlett, Sidney
Beal, James H.
Beebe, E. Pierson
Beebe, Frank H.
Beebe, J. A.
Beebe, Mrs. J. A.
Beebe, Mrs. J. M.
*Bennett, Mrs. Eleanor
*Bigelow, Alanson
*Bigelow, A. O.
*Bigelow, George T.
Billings, Robert C.
*Blake, A. W.
*Blake, George Baty
*Blake, Stanton
Blanchard, Miss S. H.
Borland, Miss A. L.
*Borland, J. N.
*Borland, John
*Bowditch, J. Ingersoll
*Bowditch, Mrs. N. I.
Bremer, J. L.
*Brewer, Gardner
*Brewer, Mrs. Gardner
*Brewer, Mrs. J. R.
*Brewster, John
*Bright, W. E.
Brimmer, Martin
Brimmer, Mrs. Martin
*Brooks, Mrs. Gorham
*Brooks, Peter C.
*Brooks, Mrs. P. C.
Brooks, Mrs. P. C., Jr.
*Brooks, Phillips
Brooks, Mrs. Shepherd
Brown, Francis

Brown, Francis H.
Brown, S. O. (Dover, Me.)
Burbank, A. N.
Burnham, Mrs. J. A.
*Burrage, J. C.
Cabot, Mrs. A. T.
Cabot, Mrs. J. S.
Cabot, Mrs. S.
Cary, W. F.
Cheney, B. P.
Chickering, G. H.
Chickering, Miss Mary
Clark, D. O.
Clark, J. W.
Clark, Mrs. J. W.
Cochrane, Alex.
Coolidge, Mrs. J. Randolph
Coolidge, J. T.
Coolidge, Mrs. J. T.
Coolidge, Mrs. J. T., Jr.
Croft, Mrs. Arthur
Curtis, Mrs. J. F.
Curtis, Louis
*Cushing, John G.
Cushing, R. M.
Cushing, T. F.
Dana, C. S.
*Davis, James
*Davis, S. C.
*Deblois, Stephen G.
*Denny, Mrs. Daniel
Dexter, F. Gordon
*Ditson, Oliver
Dorr, Mrs. C. H.
*Dwight, Mrs. William
Eaton, W. S.
Eaton, Mrs. W. S.
*Ellis, George E.
*Emmons, Nathaniel H.
Emmons, Mrs. N. H.
Endicott, William, Jr.
Estabrook, Mrs. A. F.
Everett, H. Sidney
*Faulkner, Charles
Faulkner, Mrs. Charles
Faulkner, Miss F. M.
Faulkner, Miss H. W.
Fay, J. S.
*Fay, Mrs. M. B.
Fay, Miss S. M.
Fay, Mrs. W. C.
*Fearing, Albert
*Fearing, Mrs. Albert
Fisher, Warren, Jr.
Fiske, Charles H.
*Fiske, Mrs. C. H.
Fiske, Mrs. F. L.
Fiske, J. N.
Flagg, Augustus
Forbes, J. Malcolm
Foster, C. O.
*Gardner, George
*Gardner, Mrs. George
Gardner, George A.
Gardner, George P.
*Gardner, J. L.
*Gardner, Mrs. J. L.
Gardner, J. L., Jr.
Glover, J. B.
*Goodwin, Mrs. Ozias
Gray, Mrs. Horace
*Gray, J. C.
Green, Samuel A.
*Greene, Mrs. Franklin
Greenleaf, Mrs. James
*Greenleaf, R. C.
Grover, W. O.
*Hall, Mrs. Andrew T.
Hall, J. R.
*Hardy, Alpheus
*Harris, Miss Charlotte
Hart, Mrs. William T.
Haven, H. C.
Hemenway, Mrs. A.
Higginson, F. L.
*Higginson, George
Higginson, Mrs. H. L.
Hilton, William

Hilton, Mrs. William
Hinckley, Mrs. S. L.
Hoar, E. R.
Hobart, Aaron
Hogg, John
Holden, Mrs. George
Hooker, Mrs. J. C.
*Hooper, Mrs. Samuel
Horton, C. P.
*Hovey, George O.
*Howe, George
*Howe, Mrs. George
Howe, George D.
Howes, Miss Elizabeth
Hunnewell, F. W.
Hunnewell, H. H.
*Hunnewell, Mrs. Hollis
Hunnewell, Walter
*Inches, Miss E. B.
Inches, Mrs. M. B.
Ingalls, William
Jackson, Mrs. C. C.
Johnson, Mrs. C. A.
Johnson, Samuel
*Johnson, Mrs. Samuel
*Joy, C. H.
Kendall, Joseph S.
Kent, Mrs. H. M.
Kettle, Mrs. L. L.
*Kidder, Henry P.
Kimball, David P.
Kimball, Mrs. David P.
*Kimball, M. Day
*Kuhn, George H.
Kuhn, W. P.
Lawrence, Miss
Lawrence, Abbott
Lawrence, Mrs. Abbott
Lawrence, Mrs. Amos A.
*Lawrence, James
Lawrence, Mrs. James
Lee, Henry
Lee, Mrs Henry
Lincoln, Roland C.
Lincoln, Mrs. R. C.
*Little, James L.
Little, Julia A.
Lodge, Mrs. John E.
Lothrop, Mrs. A. M.
*Lothrop, S. K.
Lothrop, Thornton K.
Lothrop, Mrs. T. K.
Lowell, Miss Anna C.
Lowell, Augustus
Lowell, Mrs. Augustus
*Lowell, John A.
Luce, Matthew
Lyman, A. T.
*Lyman, G. W.
*Lyman, Mrs. G. W.
Mack, Thomas
Manning, F. H.
*Manning, J. M.
Mason, Miss E. F.
Mason, Miss Ida M.
Mason, W. Powell
Matthews, Mrs. Nathan
May, Miss Josephine
*Maynard, E. D.
*McGregor, James
*McGregor, Mrs. Mary M.
Merriam, Charles
*Merriam, Mrs. Charles
Miller, Mrs. C. H.
Mixter, Misses
Morison, Mrs. Frank
Morison, Mrs. L. M. G.
*Morse, Leopold
*Mudge, E. R.
*Nevins, Mrs. Eliza S.
Osborn, J. A.
Paine, R. T.
*Palfrey, John G.
Parkman, George F.
Payson, Mrs. S. R.
Peabody, F. H.
Peabody, Mrs. F. H.
Peabody, O. W.

Peabody, Mrs. O. W.
*Perkins, William
Peters, William C.
Phillips, Mrs. J.
*Phillips, J. C.
Phillips, Mrs. J. C.
Pickering, H.
Pickering, Mrs. H.
Pickering, H. G.
Pickering, H. W.
*Pickering, Mrs. H. W.
*Pickman, W. D.
Pickman, Mrs. W. D.
Pierce, H. L.
Pratt, Miss
*Pray, Lewis G.
Preston, Mrs. J. P.
*Pulsifer, R. M.
Pulsifer, R. M. & Co.
Reynolds, W. H.
Rice, Mrs. H. A.
*Richardson, George C.
Richardson, T. O.
*Robbins, Chandler
*Robbins, Chandler, Jr.
Rogers, J. C.
Rotch, A. L.
Rotch, Miss A. L.
*Rotch, B. S.
*Rotch, Mrs. B. S.
Ruxton, Miss F. D. V.
*Saltonstall, Henry
Saltonstall, Mrs. Henry
*Sargent, Ignatius
Sears, J. M.
Sears, Mrs. J. M.
*Sears, K. W.
*Sever, James W.
*Sever, Mrs. James W.
Shattuck, F. C.
Shaw, Miss A. B.
Shaw, Mrs. G. H.
Shaw, Mrs. G. R.
Shaw, H. S.
Shaw, Mrs. Louisa Towne
Shaw, Mrs. Q. A.
Shaw, Mrs. R. G.
*Sigourney, Mrs. M. B.
Snow, Miss Salome H.
Spaulding, J. P.
*Spaulding, M. D.
Spencer, A. W.
Stetson, A. W.
Stratton, Mrs. C. E.
Strong, Edward A.
Sturgis, Russell, Jr.
*Swett, Mrs. Mary W.
*Swett, S. W.
Taggard, Mrs. B. W.
Thacher, George
*Thacher, Isaac
Thayer, Miss A. G.
Thayer, Bayard
*Thayer, C. T.
*Thayer, Mrs. C. T.
Thayer, E. V. R.
Thayer, John E.
*Thayer, Nathaniel
Thayer, Nathaniel, Jr.
Thomas, Miss C. C.
*Thomas, William
Tucker, Mrs. Alanson
*Tucker, William W.
*Tucker, Mrs. William W.
Tufts, J. W.
Upham, Mrs. G. P.
Upham, Miss Susan
*Wadsworth, Mrs. W. W.
Wales, George W.
Wales, Miss Mary Ann
*Ware, C. E.
*Warren, S. D.
*Warren, William Wilkins
Warren, Mrs. Wm. Wilkins
Waters, Mrs. R. H.
Weld, O. E.
Weld, W. G.
*Welles, Miss

*Welles, Miss Jane
Weston, H. C.
Weston, Mrs. H. C.
Wetherell, G. H.
Wetherell, John G.
Wheatland, Mrs. Stephen
Whidden, T. J.
White, B. C.
White, F. B.
Whitman, Henry
Whitney, D. R.
Whitney, Mrs. D. R.
Whitney, Edward
Whittier, C. A.
Wigglesworth, Edward
Wigglesworth, Thomas
Williams, D. W.
Wilson, John
Winslow, W. T.
Winthrop, Miss E. C.
*Winthrop, Robert C.
*Winthrop, Mrs. R. C.
Winthrop, Mrs. R. C., Jr.
*Wolcott, J. Huntington
Wolcott, Mrs. J. H.
Woods, Henry
*Wright, Eben
Young, Charles L.

DONATIONS AND SUBSCRIPTIONS

TO THE HOSPITAL.

Abbott, Jere.	$25.00
Ames, Oliver	100.00
Andrew, Hon. John F.	5.00
Beal, James H. (1893)	25.00
Billings, Robert C.	100.00
Boston Female Asylum	25.00
Bradlee, Miss Helen C.	20.00
Brimmer, Mrs. Martin	20.00
Cary, Miss A. P. (1893)	10.00
Cobb, H. E., & Co.	10.00
Coolidge, Mrs. J. Randolph	25.00
Coolidge, Mrs. John T.	10.00
Crehore, Mrs. G. C.	5.00
Cunningham, Mrs. Fred'k, Jr.	10.00
Curtis, Mrs. H. G.	10.00
Cushing, Mrs. Robert M.	25.00
Dana, Mrs. George N.	5.00
Duncan, Hon. Mr.	20.00
Duncan, Hon. Mrs.	10.00
Faulkner, Miss	50.00
Faulkner, Mrs. Charles	100.00
	$610.00

Brought forward	$610.00
Fay, Miss Sarah M.	10.00
Fay, Miss Sarah M. (in memory of her mother, Mrs. M. B. Fay)	100.00
Fields, Mrs. James T.	5.00
Gaffield, Thomas	10.00
Gardner, George A.	100.00
Gardner, George P.	25.00
Gardner, Mrs. G. P. (donation)	10.00
Glover, The Misses	50.00
Glover, Joseph B.	50.00
Hart, Mrs. William T.	10.00
Hayden, Mrs. Charles R. (donation)	20.00
Hemenway, Mrs. C. P.	10.00
Homans, Mrs. John	5.00
Hubbard, Mrs. Eliot	50.00
Hunnewell, H. H.	200.00
Hunnewell, Walter	25.00
	$1,290.00

Brought forward	$1,290.00
Hutchins, Mrs. Constantina F. (donation)	10.00
Jackson, Mrs. J. B. S.	10.00
Linzee, Mrs. T. C. A.	5.00
Loeb, Master Stanley May	5.00
London and Northwestern Railway Co.	55.35
Lowell, Miss Anna C.	50.00
Merriam, Charles	50.00
Montgomery, William	10.00
Peabody, O. W.	200.00
Peters, Edward D.	10.00
Pierce, Hon. Henry L.	100.00
Saltonstall, Mrs. Henry	50.00
Sargent, Mrs. F. W.	25.00
Schlesinger, B.	30.00
Sears, Mrs. H. M.	50.00
Sears, Mrs. K. W.	25.00
Shaw, Mrs. George H.	25.00
Shaw, Mrs. Francis	10.00
Shaw, Mrs. Quincy A.	50.00
Spaulding, John P.	200.00
Storer, Miss A. M.	5.00
	$2,265.35

Brought forward	$2,265.35
Storer, Miss M. G.	5.00
Tarbell, Mrs. John F.	50.00
Thacher, George	100.00
Thayer, Miss A. G.	200.00
Thayer, Bayard	200.00
Thayer, E. V. R.	200.00
Thayer, John E.	200.00
Thorndike, Mrs. J. H.	10.00
Walker, Miss Mary Sophia	50.00
Ware, Mrs. Charles E.	50.00
Webster, Mary F. (donation)	50.00
Weld, Mrs. A. Davis	5.00
Wetherell, John G.	50.00
Wheatland, Mrs. Stephen (1893)	50.00
Wheelwright, Mrs. John W. (1893)	10.00
Winthrop, Robert C.	50.00
Winthrop, Mrs. Robert C., Jr.	50.00
Wolcott, Mrs. J. H.	10.00
Young, Mrs. B. L.	10.00
Young, Charles L.	100.00
	$3,715.35

LIFE MEMBERS OF THE CONVALESCENT HOME.

Extract from the By-Laws. — The Corporation shall be composed of all persons who have been members of the Board of Managers of the Ladies' Aid Association of The Children's Hospital; or who have been or may be members of the Board of Managers of the Corporation; and of such other persons, if any, who have contributed or may hereafter contribute not less than one hundred dollars at any one time to the funds of said Association or of this Corporation; and who may be elected members thereof by the votes of not less than two thirds of the whole Board of Managers.

Abbott, Mrs. Jere.
*Ames, F. L.
*Ames, Miss Helen
Amory, Mrs. Arthur
*Andrew, Mrs. J. F.
Appleton, Mrs. William
*Baker, Mrs. Walter
Beach, Mrs. H. H. A.
Beebe, E. Pierson
Beebe, Mrs. J. A.
Billings, R. C.
Black, Mrs. G. N.
Black, G. Nixon
*Blake, A. W.
Boyden, Mrs. Charles
Bradlee, Miss H. C.
Bremer, J. L.
*Brewer, Mrs. Gardner
Brimmer, Martin
*Brooks, Mrs. Francis
*Brooks, Mrs. P. C.
Brooks, Mrs. P. C.
Brooks, Mrs. Shepherd
Burnham, J. A.
Burnham, Mrs. J. A.
Burnham, Mrs. J. A., Jr.
Cheney, B. P.
*Clark, J. W.
Clark, Mrs. J. W.
Cochrane, Mrs. Alexander
Coolidge, Mrs. J. R.
Coolidge, T. J.
Croft, Mrs. Arthur
Cushing, Mrs. M. R.
Curtis, C. P.
Curtis, H. G.
Curtis, Mrs. H. G.
Curtis, Mrs. J. F.
*Daland, Mrs. H. T.
Dalton, Mrs. C. H.
Davis, Mrs. E. L.
Denison, J. N.
Dexter, Mrs. F. Gordon
Dupee, Miss Elizabeth B.
*Ellis, Rev. George E.
Endicott, William, Jr.
Faulkner, Miss
Faulkner, Mrs. Charles
Fay, Miss Sarah M.
*Fenno, J. B.
*Fenno, Mrs. J. B.
Fenno, L. C.
Flagg, Augustus
Forbes, J. M.
Forbes, Mrs. J. Murray
Fry, Mrs. Charles
Gardner, G. A.
*Gardner, George
Gardner, Mrs. J. L.
*Gray, Mrs. William
Greene, Mrs. J. S. C.
Griswold, John
Griswold, Miss M.
Hammond, Mrs. Gardiner
Hayden, Miss Esther Faulkner
Hemenway, Augustus
Hill, Mrs. H. A.
Hill, W. H., Jr.

Hitchcock, Mrs. D. W.
Homans, Mrs. John
Hooker, Mrs. J. C.
Howland, Mrs. Henry E.
Hubbard, Mrs. Eliot
Hunnewell, Mrs. Arthur
Hunnewell, H. H.
*Hunnewell, Mrs. H. H.
*Hunnewell, Mrs. Hollis
Hunnewell, H. S.
Hunnewell, Mrs. H. S.
*Hunnewell, Mrs. Walter
Iasigi, Mrs. Oscar
Johnson, Samuel
Jordan, E. D.
Kidder, Mrs. H. P.
Kimball, Mrs. D. P.
Lee, G. C.
Lee, Henry
Lee, Mrs. Henry
Lincoln, W. H.
Linzee, Mrs. T. C. A.
Lyman, Theodore
Mason, Miss E. F.
Mason, Miss Ida
Mason, W. P.
Merriam, Charles
Morrill, C. J.
Morse, Mrs. Leopold
Nevins, David
Nevins, Mrs. E. S.
*Nickerson, A. W.
Palfrey, Mrs. F. W.
Palfrey, Mrs. J. C.
Parkman, G. F.
Peabody, F. H.
Peabody, O. W.
Peabody, Mrs. O. W.
Phillips, Mrs. J. C.
Pierce, Henry L.
Pierce, Mrs. N. W.
Pierce, W. B.
Putnam, Mrs. J. P.
Robeson, Mrs. W. R.
Rogers, J. C.
*Rotch, Mrs. B. S.
Rotch, Miss Edith
*Saltonstall, Henry
*Sargent, Mrs. Turner
Sargent, Mrs. Winthrop
Schlesinger, Barthold
*Sears, Mrs. David
Sears, J. M.
Sears, Mrs. J. M.
Sears, Mrs. P. H.
Sever, Miss Anne
Shaw, Mrs. G. H.
Shaw, Miss Louisa
Shaw, Mrs. R. G.
Shimmin, Miss
Skinner, Mrs. Francis
Spaulding, J. P.
Stewart, Mrs. W. A. W.
Storer, Miss A. M.
Storer, Miss M. G.
Sturgis, Mrs. J. H.
Sturtevant, Mrs. J. D.
Thacher, George
Thayer, Miss A. G.
Thayer, Mrs. N.
Thomas, Miss C. C.
Thomas, Mrs. W. B.
*Tucker, Mrs. W. W.
Upham, Mrs. G. P.
*Wadsworth, Mrs. W. W.
Walker, Grant
Walker, Mrs. Grant
Walker, Miss M. S.
Wells, Mrs. Frank
Weston, H. C.
Weston, Mrs. H. C.
Wheelwright, J. T.
Wheelwright, Miss Maria
Whitman, Henry
Whittier, Mrs. C. A.
Whitwell, S. H.
Winthrop, Miss E. C.
*Winthrop, R. C.
*Winthrop, Mrs. R. C.
Winthrop, Mrs. R. C., Jr.
Young, C. L.

THE CONVALESCENT HOME.

Extract from the By-Laws. — The name of this Corporation shall be "The Convalescent Home of The Children's Hospital." Its objects are to aid in the carrying on of The Children's Hospital in Boston, as well as to carry on and manage the Children's Convalescent Home at Wellesley Hills, and to care for, relieve, and nurse such children — patients from that Hospital — as may be sent to this Home.

SUBSCRIPTIONS.

Abbot, Mrs. H. W.	$10.00
Abbott, Mrs. Jere.	10.00
Amory, Mrs. Arthur	15.00
Amory, Mrs. William	10.00
Anderson, Mrs. J. F.	5.00
Appleton, Mrs. William	50.00
Arnold, Mrs. Richard	2.00
Austen, Miss Gertrude	5.00
Ayer, Mrs. J. B.	5.00
Baker, Mrs. Richard	10.00
Bangs, Miss E. S.	5.00
Bangs, Mrs. Edward	5.00
Bangs, Miss M. L.	5.00
Barnes, Mrs. C. B.	20.00
Barnes, Miss M. P.	10.00
Bartlett, Miss M. H.	5.00
Batcheller, Mrs. A. H.	5.00
Beebe, Mrs. J. A.	5.00
Belches, Mrs. John W.	1.00
Bigelow, Miss A. A.	5.00
Bigelow, Albert F., Jr.	1.00
Bigelow, Mrs. G. T.	10.00
Bigelow, Mrs. H.	5.00
Bigelow, Horatio	1.00
Bigelow, Miss Mary C.	1.00
Black, Mrs. G. N.	5.00
Blake, Mrs. S. P.	5.00
Blanchard, Miss S. H.	10.00
Bremer, Mrs. J. L.	10.00
Brewer, Mrs. T. M.	2.00
Brewster, Mrs. Oliver	5.00
Brimmer, Mrs.	$10.00
Brooks, Mrs. Shepherd	50.00
Brown, Mrs. F. H.	2.00
Brown, Mrs. J. T.	5.00
Browne, Miss H. T.	5.00
Bullard, Mrs. W. S.	10.00
Burnham, Mrs. J. A.	10.00
Burnham, Mrs. J. A., Jr.	20.00
Cary, Mrs. Richard	5.00
Chandler, Miss E. M.	5.00
Chapin, Miss Margaret C.	5.00
Chapman, Mrs. D. R.	1.00
Chapman, Miss J. E. C.	2.00
Cheever, Miss E. M.	5.00
Cheney, Miss A. S.	5.00
Cheney, B. P.	10.00
Cheney, Mrs. B. P.	10.00
Cheney, B. P., Jr.	5.00
Cheney, Charles P.	5.00
Cheney, Miss Mary	5.00
Clark, Miss Eleanor J.	10.00
Clark, Mrs. J. J.	2.00
Clark, Mrs. J. W.	10.00
Cochrane, Mrs. A.	10.00
Codman, Mrs. E. W.	5.00
Codman, Mrs. James	10.00
Codman, Mrs. J. Amory	5.00
Codman, Miss Martha C.	5.00
Collamore, Miss Eliza	5.00
Collamore, Miss Helen	5.00
Coolidge, Mrs. Algernon	3.00

Coolidge, Miss G. S.	$5.00
Coolidge, Mrs. J. T.	5.00
Crocker, Miss	5.00
Croft, Mrs. Arthur	10.00
Curtis, Mrs. Allen	5.00
Curtis, Mrs. B. R.	10.00
Curtis, C. P.	10.00
Curtis, Mrs. C. P.	10.00
Curtis, Mrs. E. F.	1.00
Curtis, Miss Evelyn	5.00
Curtis, Mrs. H. G.	50.00
Curtis, Mrs. J. F.	10.00
Curtis, Mrs. Louis	5.00
Cushing, Mrs. R. M.	25.00
Dabney, Mrs. L. S.	10.00
Dabney, Mrs. Walter	5.00
Dana, Mrs. C. S.	10.00
Dana, Mrs. S. B.	20.00
Daniell, Mrs. H. W.	5.00
Davis, Mrs. E. F.	5.00
Davis, Mrs. E. L.	100.00
Dexter, Miss Elsie	5.00
Ditson, Mrs. Oliver	5.00
Dorr, Mrs. C. H.	20.00
Everett, Mrs. E. B.	5.00
Faulkner, Miss	10.00
Faulkner, Mrs. Charles	10.00
Fay, Miss	1.00
Fields, Mrs. James T.	5.00
Fiske, Miss E. S.	10.00
Fiske, Mrs. J. N.	10.00
Fitz, Mrs. E. R.	3.00
Fitz, Miss L. R.	3.00
Flagg, Mrs. Augustus	10.00
Forbes, Mrs. J. Murray	25.00
Fry, Mrs. Charles	10.00
Gardner, Mrs. J. L.	10.00
Glidden, J. A.	2.00
Goodwin, Miss	10.00
Gorham, Mrs. W. H.	5.00
Gray, Miss E. C.	10.00
Gray, Mrs. J. C.	5.00
Greene, Mrs. J. S. C.	5.00
Greene, Miss Margaret	5.00
Guild, Mrs. Curtis, Jr.	$5.00
Guild, Mrs. S. E.	10.00
Hammond, Mrs. G. W.	5.00
Hartwell, Mrs.	1.00
Hayden, Mrs. Charles R.	5.00
Hayden, Mrs. H. J.	5.00
Hecht, Mrs. J. H.	5.00
Hemenway, Mrs. A.	10.00
Higginson, Mrs. T. W.	5.00
Higginson, Waldo	10.00
Hill, Mrs. H. A.	5.00
Hitchcock, Mrs. D. W.	5.00
Hoague, Mrs. I. T.	3.00
Homans, Mrs. John	5.00
Hooker, Mrs. J. C.	10.00
Hooper, Miss M. G.	2.00
Hopkins, Miss Fannie M.	2.00
Howe, Mrs. George D.	10.00
Howe, Mrs.	1.00
Howes, Miss	2.00
Howes, Mrs. Osborn	2.00
Hubbard, Mrs. Eliot	5.00
Hunnewell, Mrs. Arthur	10.00
Hunnewell, Miss Charlotte	50.00
Hunnewell, T. W.	25.00
Hunnewell, H. H.	200.00
Hunnewell, Mrs. H. S.	25.00
James, Mrs. J. W.	20.00
Jenks, Miss	2.00
Johnson, Miss A. C.	5.00
Jones, Mrs. Otis N.	2.00
Jordan, Mrs. E. D.	10.00
Kidder, Mrs. H. P.	5.00
Kimball, Mrs. D. P.	25.00
Knowlton, Mrs. K. A.	5.00
Larkin, Miss	2.00
Lawrence, Mrs. Abbott	10.00
Lawrence, Mrs. W. R.	5.00
Lee, Mrs. George C.	20.00
Lee, Mrs. Henry	5.00
Linzee, Mrs. T. C. A.	5.00
Little, Mrs. J. M.	5.00
Lloyd, Mrs. Annie	5.00
Lothrop, Miss A. P.	5.00

Lothrop, Miss Mary B.	$10.00
Lothrop, Mrs. T. K.	25.00
Lowell, Mrs. E. J.	5.00
Lowell, Mrs. John	15.00
Luce, Mrs. Henley	5.00
Mason, Miss Harriette S.	5.00
Mather, Mrs. H. B.	10.00
Means, Mrs. E. L.	5.00
Meredith, Mrs. J. H.	5.00
Merriam, Charles	25.00
Meyer, Mrs. G. A.	5.00
Mixter, Miss	5.00
Mixter, Mrs. William	5.00
Morrill, Misses	6.00
Motley, Mrs. Edward	5.00
Motley, Mrs. E. Preble	5.00
Nash, Mrs. B. H.	10.00
Nelson, Miss Annie V. A.	3.00
Norcross, Miss	10.00
Norcross, Mrs. O.	10.00
Norcross, Mrs. O., Jr.	5.00
Page, Mrs. C. G.	2.00
Palfrey, Mrs. Francis W.	10.00
Palfrey, Mrs. J. C.	5.00
Parker, Mrs. C. H.	1.00
Parsons, Miss	5.00
Peabody, Mrs. A. P.	25.00
Peabody, Mrs. F. H.	10.00
Peabody, Mrs. O. W.	100.00
Perry, Mrs. L. F.	5.00
Pfaff, Mrs. Jacob	20.00
Phillips, Mrs. J. C.	50.00
Pickman, Mrs. W. D.	20.00
Plympton, Mrs. J.	2.00
Preston, Mrs. G. H.	5.00
Putnam, Mrs. G. J.	2.00
Putnam, Mrs. J. P.	20.00
Putnam, Mrs. S. R.	10.00
Read, Miss S. E.	10.00
Reed, Mrs. B. T.	5.00
Rice, Mrs. Henry A.	5.00
Richardson, Mrs. E. C.	2.00
Rivers, Miss	5.00
Robbins, Mrs. R. E.	5.00
Rogers, Mrs. J. C.	$25.00
Rogers, Mrs. W. B.	2.00
Russell, Miss Mary	1.00
Russell, Mrs. R. S.	10.00
Saltonstall, Mrs. Henry	10.00
Sampson, Mrs. O. H.	5.00
Sargent, Mrs. F. W.	10.00
Sargent, Mrs. H. J.	10.00
Schouler, Mrs. James	5.00
Sears, Miss Annie	5.00
Sears, Mrs. F. R.	10.00
Sears, Mrs. P. H.	10.00
Shattuck, Mrs. F. C.	5.00
Shaw, Mrs. Louis	10.00
Shaw, Mrs. R. G.	20.00
Skinner, Mrs. Francis	10.00
Spooner, Mrs. H. T.	2.00
Sprague, Mrs. S. E.	15.00
Stevenson, Mrs. R. H.	5.00
Storer, Miss	2.00
Storer, Miss M. G.	2.00
Strong, Mrs. E. A.	5.00
Sturgis, Mrs. J. H.	10.00
Sturgis, Mrs. Russell	5.00
Tappan, Miss Olivia B.	5.00
Thacher, Mrs. George	10.00
Thayer, Miss Adèle G.	300.00
Thayer, Mrs. F. W.	1.00
Thayer, Miss H. L.	5.00
Thayer, Mrs. N.	200.00
Thomas, Miss C. C.	5.00
Thomas, Miss M.	2.00
Torrey, Miss A. D.	5.00
Tudor, Mrs. F.	2.00
Van Brunt, Mrs. Charles	5.00
Wadsworth, Mrs. A. F.	10.00
Wainwright, Mrs. H. C.	5.00
Wainwright, Miss R. P.	10.00
Wales, Mrs. G. W.	5.00
Walker, Miss M. S.	100.00
Walker, Mrs. N.	5.00
Ware, Mrs. C. E.	15.00
Warren, Mrs. F.	5.00
Warren, Mrs. F., Jr.	5.00

Warren, Mrs. J. S.	$10.00
Warren, Mrs. S. D.	10.00
Weld, Mrs. C. M.	5.00
Weld, Mrs. Moses W.	5.00
Weld, Miss Theresa	2.00
Weld, Walter W.	2.00
Weld, Mrs. Winsor	2.00
Wells, Mrs. Frank	5.00
Weston, Mrs. H. C.	10.00
Wheeler, Miss	2.00
Wheeler, Mrs. A. S.	10.00
Wheelwright, Mrs. Edward	5.00
White, Mrs. C. T.	$5.00
White, Miss G. S.	1.00
White, Mrs. H. R.	5.00
White, Mrs. J. H.	5.00
Whiteside, Mrs.	5.00
Whitmore, Mrs. C. O.	5.00
Whitwell, Miss	5.00
Whittemore, Mrs. H.	5.00
Williams, Mrs. H. W.	10.00
Winsor, Mrs. Henry	5.00
Wolcott, Mrs. J. H.	10.00

DONATIONS.

A. D. F., 3 contributions	$30.00
Alms-Box	4.50
Amory, Mrs. Arthur	35.00
A. N. C.	50.00
Balch, Miss Annie G.	1.00
Belches, Mrs. John W.	5.00
Blake, Mrs. Arthur W.	25.00
Clark, Mrs. Frederic S.	10.00
Curtis, Mrs. Hall	10.00
Dix, Mrs. William	3.00
Dix, Mrs. George	1.00
Duncan, The Hon. Mr.	20.00
Duncan, The Hon. Mrs.	10.00
Garrettson, Frederick P.	5.00
Gray, Miss Harriet	5.00
H. G. C.	6.25
Hobbs, Mrs. R. H.	5.00
Klumpke, Mrs.	5.00
Klumpke, Miss Anna E.	5.00
Lothrop, Mrs. T. K.	25.00
Nickerson, Mrs. George	25.00
Peabody, F. H.	$100.00
Philbrick, Mrs. Edward S.	10.00
Phillips, Mrs. J. C.	200.00
Pickman, Mrs. D. L.	25.00
Proceeds of a Fair given by Misses Elizabeth B. Dupee & Maria Wheelwright	500.00
Read, Mrs. L. R.	25.00
"Sangrado"	5.00
Sheafe, Mrs. William	10.00
Sprague, Mrs. C. F.	10.00
Stratton, Mrs. Solomon	5.00
Sturgis, Mrs. John	10.00
Thacher, George	20.00
Thayer, Mrs. W. G.	25.00
Thomas, Mrs. W. B.	100.00
Webster, Mrs. F. G.	50.00
Weld, Mrs. M. W.	25.00
Weston, Mrs.	17.15
	$1,422.90

In answer to an appeal, the following donations, which will appear in next year's accounts, were received after the treasurer's accounts for the year 1894 were closed: —

Mrs. Henry Winsor	$10.00
Lawrence Curtis	10.00
Mrs. Paul J. Revere	5.00
Charles P. Curtis	10.00
Mrs. G. B. Blake	10.00
Mrs. K. W. Sears	25.00
Miss Sarah M. Fay	100.00
Mrs. S. D. Warren	25.00
Mrs. William Appleton	200.00
James H. Beal	20.00
Mrs. Shepherd Brooks	25.00
Mrs. A. W. Blake	50.00
Mrs. C. F. Sprague	10.00
Mrs. P. H. Sears	20.00
Walter Hunnewell	20.00
Miss C. C. Thomas	50.00
Proceeds of a Fair given at the house of Mrs. C. P. Coffin by little girls	88.00
Mrs. Henry Parkman	5.00
Mrs. Arthur Amory	25.00
Barthold Schlesinger	$15.00
Mrs. K. A. Knowlton	2.00
Mrs. A. M. Wadsworth	1.00
Mrs. F. G. Webster	25.00
J. S. Fay	5.00
Mrs. Henry W. Williams	10.00
Miss Margaret C. Chapin	10.00
Mrs. M. W. Weld	25.00
Henry R. Reed	50.00
Anonymous	25.00
Mrs. Joseph W. Clark	50.00
Mrs. George M. Mackay	5.00
Mrs. George Thacher	10.00
Mrs. W. Y. Peters	1.00
Mrs. J. W. Wheelwright	10.00
Mrs. Oliver Ditson	5.00
Mrs. Francis Jaques	10.00
Miss Jaques	10.00
	$977.00

LIST OF DONATIONS AT THE HOSPITAL.

January, 1894.

Mrs. Fred Pratt, books, games, candy, and toys.
Miss Florence Goldsmith, books and toys.
W. J. Hubbard, books.
Cora McAllister, Christmas presents.
Mrs. J. W. Belches, book.
Ida and Hubbard Poore, books and puzzles.
Miss Isabel S. Beck, cards.
Minnie G. Mathewson (Golden Rule Circle), box of Christmas gifts.
J. Pugh, a lot of sugar ornaments.
Miss C. A. Richardson, 4 dozen dolls and candy.
Mr. N. Atwood, book and games.
Edger B. Sampson, toys.
D. A. Freeman, toys.
Marion Wetherell, books.
E. M. Springer, books.
Miss Jones, games, book, and a lot of beautiful colored picture papers.
Mrs. Chas. F. Conley, 2 dozen cloth cats and dogs.
Mrs. Fred. L. Ames, a little trunk of dolls' clothes.
Mrs. John W. Belches, books.
Bessie Thompson, Merrill Prescott, Florence Warner, Blanche Burdeck, Maud Whittington, books and toys.
Annie and Sabina Kyte, oranges for the children.
Miss A. N. Longfellow, old books.
H. B. Jr., toys and Christmas presents, tree ornaments.
Miss Adèle G. Thayer, bags of candy and 52 dolls.
Mrs. Field, toys and candy.
Bessie Tucker, Secretary of Barnard Temple, books and games, etc.
Mrs. Hammond, plaster-paris cast.
Miss Porter, scrap-book and pictures.
Harvard S. S., old papers.
Dr. Bradford, $13.00 for three wheel chairs.
Mrs. Sherman, a number of splints.
Mrs. I. L. Harris, magazines.
Mrs. I. B. Frances, toys.
James Cotter, 1 pair second-hand crutches.
Mrs. Judge Lowell, 1 can milk daily.
Through Dr. Bradford, $14.00 for the children.
Mrs. E. L. Davis, 12 drums, toys, and candy.
E. A. Little, cards.
Miss Jennie Dickerson, Christmas presents.
Miss E. N. Foss, books and papers.
Roderick Stebbins, boxes of books and games.
Miss Bradbury, bed shoes, cards, etc.
Roderick and Edward Gould, old books.
Mrs. Francis Skinner, lovely box of candy.
M. Brown, a scrap-book and child's book.
John Newman, paper dolls.
Mrs. O. F. Rodgers, scrap-book.
Alice D. W. Ellwin, 1 pair slippers.
Franklin Rubber Co., rubber bibs.
Miss Peabody, bonbons for the children.
Mrs. Hemenway, beautiful flowers.
Mrs. R. L. Emerson, magazines.
M. E. Elliott, cards, books, etc.
Damrell & Upham, booklets and cards.

De Wolfe, Fiske, & Co., cards.
Little, Brown, & Co., cards.
Mrs. Hemenway, flowers.
Mrs. G. G. Hammond, flowers.
Temperance Band, Swampscott, papers.
Leopold Morse, 10 boys' overcoats.

February.

No Name, flowers.
Mrs. Hoague, girl's dress.
Unknown, quilt.
Miss Collins, shells, cards, scrap-book.
Miss Sargent, artificial flowers and feathers.
No Name, flowers, cards, scrap-book, cards, and valentines.
A. J. R. M. D. R., valentines.
Miss Bessie North, flowers for boys' ward through the summer.
The Misses Hunnewell, toys various times.
Young Men's Christian Union, 5 carriage tickets.
Stanley Loeb, $5.00 as his annual contribution.
Dr. C. J. Blake, shaded candle.
Unknown, package of old linen.
Mrs. H. Williams, old linen.
Mrs. Forbes, old linen.
Miss A. S. Philips, 2 scrap-books.
Miss White, 2 dolls.
Miss Cobb, pictures.
Unknown, violets.
Mrs. N. Walker, "Youth's Companion" through the year.
Estes & Lauriat, books.
In memory of Geo. E. Wilder, flowers.
Unknown, "Wide Awake."
Miss Fields, animal crackers.
A Friend, 2 wrappers.
Mrs. Peterson, books, etc.
Dr. Gordon's Church, flowers.
Mrs. Francis Peabody, boy's coat.
"The Junior Golden Rule," 6 copies.
Unknown, picture cards.
Mrs. H. F. Ribley, flowers.
American Pediatric Society, "Transactions of the Society."
A Friend, flowers.
Miss Frances Morse, paint box, doll.
Alfred A. Maran, music box.
Mrs. I. M. Forbes, 2 dolls.

March.

The Algonquin Club, flowers.
"The Junior Golden Rule," pictures and dolls.
Miss Green, "The Household."
Mrs. Curtis, toys.
Loyal Temperance Legion, scrap-book.
Miss North, flowers.
Mrs. H. P. Kidder, flowers.
Mrs. Edgar Huidekoper, Mrs. H. P. Kidder, large photograph for private ward.
Children of Ministering League, quilt, flowers.
Unknown, pictures, cards.
Miss Elizabeth L. Ernst, doll's house.
Mrs. F. L. Ames, 201 sheets, 200 pillow cases.
"The Golden Rule," sliced pictures.
Miss White, 2 paper dolls, 1 rubber doll.
Mrs. Cushing, flowers.
Miss Banes, L. A. Milton, 60 Easter cards.
Mrs. Gifford, 3 bound volumes of "Youth's Companion."
From a little girl, box of birds' nests.
Mrs. Francis Skinner, 4 dozen boxes candy.
Mrs. G. H. Bouvé, box of flowers.
Miss Helen Sears, 6 pots of lilies.
Miss Doran, violets.
Miss North, flowers.
Mr. James Granger, 6 lilies.
Mr. and Mrs. Owen A. Galvin, 2 lilies.
Mrs. Oliver W. Peabody, 2 pots lilies.
W. B. Clark & Co., large box of Easter cards.
First Church, large cross of flowers.
Miss Mary F. Davenport, violets.

Miss Nina Filesette, flowers.
Dr. Pierce, package "Youth's Companions."
The Easter Mission, cards for all in the hospital.
"Cheerful Workers," fruit and cards.
Miss Crosby, paper dolls.
"The Willing Hand Club," 10 scrap-books.
Mrs. Geo. G. Hayward, children's clothes.

April.

Miss White, biscuits and oranges.
Mrs. H. G. Curtis, 10 pounds maple sugar.
Dudley-Street Baptist Church, little blankets.
Mrs. Winchester, oranges.
Ralph G. Hinckly, "The Pansy Magazine."
Miss White, summer wrappers.
W. C. Davis, Mayflowers.
Mrs. Wilder, 5 vols. "London News."
Mrs. J. H. Hecht, fruit.
Mrs. H. G. Curtis, maple sugar.
Mrs. Crosby, flowers.
Mrs. Furman, Mayflowers.
Mrs. H. M. Sears, toys.
Mrs. Chas. B. Barnes, beautiful flowers.
Mrs. Augustus Flagg, old linen.
Miss Heathfield, scrap-books.
Mrs. Weston Lewis, scrap-book.
Mrs. Emma Franklin, 2 scrap-books.
Frances Appleton, "Youth's Companion."
Fourth-St. School, Plymouth, Mayflowers.
King's Daughters, Greenfield, Mayflowers.
Through Mrs. Fitz, Mayflowers, a wagon, blocks, 2 pair leggings.
Mrs. Watins, beautiful flowers, box of cakes and sandwiches.
Mrs. C. S. Gooding, books for the children.
Mrs. Forbes, books for the children.
Through Mrs. Fitz, from school children of Sandwich, Mayflowers.
Dudley-St. Baptist Sewing Circle, 12 little blankets.
Mr. E. B. Russel, flowers.

May.

Mrs. Hecht, fruit.
Mrs. Quincy A. Shaw, apple blossoms.
Miss Young, flowers.
Grammar school, Roxbury, wild flowers.
Carrie L. Davis, wild flowers.
Carter, Rice, & Co., cards.
Mrs. Quincy A. Shaw, beautiful flowers.
Mrs. Benj. S. Rotch, toys.
Mrs. Chas. Wetherell, flowers.
King's Daughters, Greenfield, flowers.
Mabel Curtis, Magazines.
Young Men's Christian Union, 5 carriage orders.
King's Daughters, flowers.
Helen Blackstone, Grace Bacon, flowers.
Mrs. Crowninshield, German favors.
Mrs. A. W. Burrage, box of books.
Mr. Barber, "Youth's Companion."
Miss Shewell, toys.
Miss Hart, flowers.
Miss Stone, flowers.
Mrs. Quincy A. Shaw, flowers.
Unknown, books.
Miss Nellie Johnson, flowers.
Mrs. Quincy A. Shaw, quince blossoms.
King's Daughters, Greenville, flowers.
Miss Mary Montague, flowers.
Mrs. I. Thorndike, 4 boxes nightshirts.
Mrs. Moorfield Storey, suit of boy's clothes.
From the '93 Sewing Circle, Miss Katherine Crowninshield, 71 flannel shirts, 44 pillow-cases.
E. A. Taft, Jr., "Youth's Companion."
Dorothy Renston, beautiful flowers.
Mrs. Clark, papers and old linen.
Mrs. Arthur Casey, clothes, toys.
Miss E. W. Barstow, flowers.
Mrs. M. A. Baker, flowers.

Miss Cushing, toys and cards.
Faithful Workers, flowers.
Mrs. Schlesinger, flowers.
Charity Club, Central Ct., small quilt, scrap-book, etc.
Mrs. Richard Baker, doll house and chair.
Unknown, beautiful flowers.
L. Adams, Flower Mission, flowers.
The King's Daughters, Greenfield, flowers.
Mrs. D. Foster, flowers.
Mrs. C. A. Batchelder, cards.
Frank A. Wilson, 1 pair crutches.
Mrs. Q. A. Shaw, 96 glass vases.
Junior Christian Endeavorer, flowers.
Miss Parks, toys.
Miss Marion Burnton, toys.
Mrs. M. A. Baker, flowers.
Dudley-St. Baptist Church, 18 little blankets.
Margaret Farlow, Laura Wigglesworth, Emily Lockwood, and others, 18 pairs reins.
Mrs. Julia Ward Howe, roses.
Mrs. Quincy A. Shaw, flowers.
Bessie Preston, May Young, flowers.
Stewart Band, toys.

June.

Junior Endeavorer, scrap-book.
Miss Gertrude Hopkin, $12.50.
Miss North, flowers.
Unknown, beautiful flowers.
"Children of Lincoln," flowers.
Miss White, picture book.
The King's Daughters, Greenfield, flowers.
Mrs. F. Baker, toys, etc.
Master Fred Burnham, stuffed animals.
The King's Daughters and Sons, flowers.
Young children, Middleboro', flowers and scrap-books.
Miss White, 2 little wrappers.
Y. P. S. C. E., Beverley, flowers.
Mrs. H. Hunnewell, flowers.
Christine, Agnes, and Louis Lincoln, toys and games.
Mrs. Foster, flowers.
Mrs. C. H. Norton, flowers.
S. S. children, West Roxbury, flowers.
Young People's Guild, Littleton, flowers.
Union S. School, flowers.
Congregational S. School, flowers.
Mrs. Dr. Thorndike, old linen.
Mrs. O. W. Peabody, old linen.
Christine, Agnes, and Louis Lincoln, toys and books.
Miss Morse, 2 scrap-books.
King's Daughters, Concord, Mass., flowers.
King's Daughters, Greenfield, flowers.
Mrs. Sturgis, old linen.
Dorothy and William Raxton, beautiful flowers.
Miss Thayer, flowers.
Mrs. Wells, flowers.
Infant Class, Unitarian S. S., 1 scrap-book.
Miss Filesette, flowers.
Mrs. W. H. Lincoln, flowers.
Charity Club, St. Peter's Church, scrap-books and flowers.
King's Daughters, Greenfield, flowers.
L. Adams, Flower Mission, flowers.
Children of Lincoln, flowers.
Children of So. Lincoln, flowers.
Mrs. S. C. Raxton, flowers.
Emily Lockwood, flowers.
King's Daughters, 1 pair slippers.
"Ray, Lou, and Polly," flowers.
Leominster Flower Mission, flowers.
W. C. T. Union, flowers.
Mrs. H. S. Hunnewell, flowers.
Flower Mission, flowers.
Mrs. J. Crosby, flowers.
Littleton Unitarian Guild, flowers.
Mrs. Quincy A. Shaw, passion flowers.
"Ray, Lou, and Polly," flowers.
Children of Lincoln, flowers.
King's Daughters, Concord, flowers.
Miss Lydia Eliot, cherries.

Y. P. S. C. E., Beverley, flowers.
King's Daughters, Greenfield, flowers.

July.

"Ray, Lou, and Polly," flowers.
King's Daughters, Greenfield, flowers.
Miss Storer, shoes.
Mrs. Frank, 2 gals. ice-cream, July 4.
Children of So. Lincoln, flowers.
Mrs. Quincy A. Shaw, flowers.
Children of Lincoln, 3 boxes flowers.
Miss S. A. Floyd, child's magazine for one year.
Children of Lincoln, flowers.
Children of So. Lincoln, flowers.
King's Daughters, Greenfield, flowers.
Littleton Unitarian Guild, flowers.
Mrs. Braman, picture papers.
Mrs. M. D. Ross, old books.
Mrs. Jordan, Warren-street Church, flowers.
Mr. A. Hemenway, 4 dozen eggs.
Mrs. Baker, flowers.
Miss C. S. Keith, flowers.
"Golden Rule," worsted quilt, etc.
Children of Lincoln, flowers.
"Studio of Ten," flowers.
Children of Lincoln, flowers.
Mr. Hemenway, 4 dozen eggs.
C. W. Holden, "Youth's Companions."
Mr. A. Hemenway, 4 dozen eggs.
The Floating Hospital, tickets.
Mrs. A. W. Huntington, doll.
Mrs. H. S. Hunnewell, flowers.
Miss Annie Libby, flowers.
Children of Lincoln, flowers.
Children of So. Lincoln, flowers.
Mr. A. Hemenway, 4 dozen eggs.
Mrs. Quincy A. Shaw, flowers.
King's Daughters, Greenfield, flowers.
Walker Gordon Milk Laboratory, ticket for milk for poor children.
Mrs. Quincy A. Shaw, flowers.
Mrs. Slocum, barrel of apples, pears, etc.
Y. P. S. C. E., Beverley, flowers.
Mrs. Bremer, flowers.
S. S. class, Hyde Park, Anna Leburn, Allie Goddard, flowers.
Mrs. Quincy A. Shaw.
Lester Jacobs, toys.
Mr. J. L. Collins, ice-cream.
Mrs. Slocum, barrel of apples.
King's Daughters, Greenfield, flowers.
Children of Lincoln, flowers.
Children of So. Lincoln, flowers.
Mrs. Quincy A. Shaw, flowers.
Mrs. H. S. Hunnewell, flowers.
Young People's Guild, Littleton, flowers.
Mamie Pagani, books.
Y. P. S. C. E., flowers.
Dorothy Ruxton, for love of W. E. U., flowers, balls, etc.
Mrs. Quincy A. Shaw, flowers.
King's Daughters, Greenfield, flowers.
Mrs. Belknap, 3 boys' shirts.
Wesley Church, Salem, books.
Miss Helen Clements, flowers.
Mrs. Foster, flowers.
Miss Florence A. Thompson, flowers.
Mrs. Quincy A. Shaw, flowers.
Mrs. H. S. Hunnewell, flowers.
Children of Lincoln, flowers.
Children of So. Lincoln, flowers.
Boston Flower Mission, flowers.
King's Daughters, Concord, Mass., flowers.
Barry Davis & Son, 2 dozen fans.
Y. P. S. C. E., flowers.
"Ray, Lou, and Polly," flowers.
Mrs. Swift, fruit.

August.

Mrs. S. W. Manning, flowers.
Miss Helen L. Hurd, magazines.
Young People's Christian Endeavorer, Hyde Park, flowers.
Mrs. Slocum, apples.
King's Daughters, Greenfield, flowers.
Boston Flower Mission, flowers.
King's Daughters, Concord, Mass., flowers.
Stanley Loeb, 1,000 envelopes and papers.

Miss May Collins, $25.00 for the children.
"The Golden Rule," fans and papers.
A Friend, flowers.
"Ray, Lou, and Polly," flowers.
Y. P. S. C. E., Beverley.
Mrs. Arthur Rotch, beautiful flowers.
Mr. Chase, flowers.
Mrs. Quincy A. Shaw, flowers.
Children of Lincoln, flowers.
Children of So. Lincoln, flowers.
Y. P. S. C. E., West Mansfield, flowers.
Miss Thayer, flowers.
Mr. A. Hemenway, 4 dozen eggs.
Children of So. Lincoln, flowers.
L. Adams, flowers.
Mrs. Williams, flowers.
Mrs. B. W. Gilbert, apples.
The King's Daughters, Greenfield, flowers.
Mrs. Foster, flowers.
Mr. A. Hemenway, 2 dozen eggs.
Mrs. John H. Morrison, 20 dresses.
Mrs. Quincy A. Shaw, flowers.
King's Daughters, Greenfield, flowers.
Children of So. Lincoln, flowers.
Miss Grace Hart, 6 pretty doll's wrappers.
Miss Grace Paun, basket of fruit.
Unknown, wrapper for child.
Miss Allen, pansies.
Edward E. Carey, Jr., $5.00 for the children.

September.

Mrs. Quincy A. Shaw, flowers.
Charity Club, St. Peter's Church, flowers.
Mrs. M. A. Baker, flowers.
Mrs. H. S. Hunnewell, flowers.
Mr. Slocum, 2 dozen apples.
Mrs. W. B. Gilbert, barrel of apples.
Miss Chadwick, flowers.
No name, barrel apples and pears.
Presbyterian Church, Londonderry, N. H., basket of flowers.
Boston Flower Mission, 2 baskets flowers.
A. W. Preston, 10 bunches bananas.
Mrs. S. B. Dana, 1 box apples.
Mrs. Oliver, 1 basket pears.
Mrs. J. Seymore, 1 box pears.
Mrs. Smith, papers.
Mrs. Anna Shepard, flowers.
M. H. Bradley, scrap-book and pictures.
Y. P. S. C. E., Londonderry, N. H., flowers.
Mrs. Frederick Brooks, children's clothing.
Mrs. O. W. Peabody, old linen.
Mr. F. W. Hobbs, beautiful roses.
"Handy Helpers," 2 scrap-books.
Mrs. E. F. Hill, books, etc.
A Friend, picture cards.

October.

Miss Thompson, 6 pillow-cases.
King's Daughters, 4 pillow-cases, 1 apron, 2 pairs drawers.
Miss Laura Fraser, picture-book.
Geo. A. Warren, "Youth's Companion."
Hazel L. Allen, game.
Mrs. L. Derr, scrap-book and pictures.
St. Mark's Church, Southboro, barrel vegetables.
G. E. Putman, "Youth's Companion."
Mrs. C. B. Barnes, 3 barrels apples.
Dr. Inches, toys.
Miss White, paper dolls.
Mrs. H. M. Whitney, club-foot shoes.
Temple Adath Israel, flowers.
Through Dr. Bradford, 6 go-carts.
A Friend, dolls, etc.
Mrs. S. A. Floyd, printing press.
Mr. C. H. McKinny, cards, etc.
Y. W. Christian League, 3 scrap-books.
Mrs. Judge Lowell, 1 can milk daily.

November.

Mrs. J. G. Beales, chair.
Algonquin Club, flowers.
Alfred Silverton, 2 splints.
Mrs. H. Leroy, old papers.
Verney Hitchcock, bow-leg irons.

Wallace S. Gilmore, scrap-book.
Miss Annie Iasigi, picture papers.
County Club, Brookline, box of balls.
Mrs. C. P. Bowditch, flowers.
O. E. Weld, 1 barrel apples.
Miss Ethel Bangs, toys.
A Friend, $5.00 for Throat Department, O. P. D.
Mrs. Hannah White, 2 warm wrappers for children.
Mrs. Curtis, old linen.
Mrs. Beals, stockings.
Mrs. Samuel Dana, framed picture.
Mrs. H. Fairbanks, 2 silk comforters.
Mrs. N. B. Kiher, 42 pieces clothing.
Marion Seabury, picture cards.
Boston Fruit Mission, 1 barrel bananas.
Mrs. Alfred Rodman, 3 pairs stockings.
Mr. and Mrs. Harvey, basket of fruit and flowers.
Mrs. Quincy A. Shaw, beautiful flowers.
Eliot King's Daughters, 2 sheets, 4 pillow-cases.
Mrs. Porter, flowers.

December.

Mrs. L. A. Shaw, books for the children.
Mrs. H. R. White, book.
Ministering Children's League, picture-book.
Mrs. H. S. Hall, $25.00 for the children, Christmas.
Mr. and Mrs. G. Hammond, beautiful flowers.
Through Dr. R. W. Lovett, camera.
Mrs. Dr. Wigglesworth, games, toys, etc.
Allie Felner, oranges.
The Misses Jenks, toys.
Chas. Crombie, toys.
Joseph Killredge, toys.
Mrs. H. G. Curtis, toys for the stockings.
Mrs. L. Talbot, cards.
Mrs. L. E. Eaton, toys.
Mrs. Samuel Blake, scrap-book.
Miss Josephine Wilson, flowers.
A little girl, books and cards.
Miss Nina Fillesette, flowers.
Mrs. Hollings, toys.
Mrs. S. A. Floyd, child's paper for one year.
Ruth Dean Elliot, books and toys.
The Russel School, fourth class, $2.00 for children's stockings.
Miss M. L. Williams, beautiful boxes of candy and books.
Mrs. W. J. Otis, books, toys, games.
Miss Christiana Scandlin, books and toys.
Through Miss Rogers, the "Studio Ten," King's Daughters, Greenfield, dolls, books, and other nice presents.
Mrs. Fred I. Tigh, books.
Unknown, cards.
"Golden Rule," Anna Cushing, Ruth Rogers, Agnes Drake, books, cards, and dolls, etc.
Unknown, scrap-book.
Mrs. R——, Christmas cards.
Mr. J. M. Sears, candy for all, green for dressing the hospital.
Children Trinity Church, Newtonville, cards for the children.
Miss Ella Clough, cards.
Miss Etta B. Robinson, 4 scrap-books.
Sabbath School children, books and cards.
Alice and Ruth Pierce, cards and pictures.
Miss Annie Fielding, scrap-book.
Mrs. M. H. Burgess, 1 scrap-book.
Unknown, wrapper.
Mrs. John Hobbs, Miss Harris, cards.
Miss Shattuck, doll, etc.
Mrs. F. Warren, Jr., pretty gifts to the children.
Mrs. G. W. Simonds, pretty gifts to the children.
Junior League, picture-book.
Mrs. Fitz, afghan.
Miss A. J. Peeker, presents for the children.
Ruth McGlasham, scrap-book.

Mrs. Dr. Wigglesworth, games, toys, books.
Mrs. Andrew S. Weeks, 5 boxes of butterflies.
Mrs. Wainwright, oranges and cards.
The Wayside Helpers, toys.
Miss Edith Barber, scrap-book.
Estes & Lauriat, books.
Jordan & Marsh, toys.
Mrs. Curtis, books and toys.
Mrs. A. R. Millard, beautiful toy and games.
Unknown, scrap-book.
Unknown, cards.
Mrs. Frank B. Deveraux, toys.
Mrs. Francis Skinner, candy.
W. H. H. Weston, box of brownies.
Mrs. Hubbard, Miss Faulkner, reins and toys.
Esther Faulkner, 23 dolls.
Edgar Leavitt, small Christmas tree.
A Kindergarten in Dedham, cards.
William Gardner and Edward Perry, toys.
Baptist Bible School, cards.
Miss Bessie North, candies.
Mrs. F. A. Danforth, papers.
Helen A. Ward, paper dolls.
King's Daughters, scrap-book.
Mrs. E. L. Stiles, scrap-book.
Edith Bassett, books, etc.
Mrs. Wainwright, oranges and cards.
S. S. Trinity Church, West Medford, scrap-books.
Miss Tarbell, beautiful doll.
Mrs. Thomas Doliber, $10.00 for the children.
Corless & White, 3 dozen oranges.
H. E. Cobb, box of candy.
Miss Martha Hunter, doll.
Mrs. W. H. Burnham, Ashmont, toys.
Miss Clara Hemenway, toys.
Mrs. P. E. Tucker, 2d, toys.
Clarendon-St. Union Society, pictures and paper dolls.
Miss Betty Campbell, books, toys, candy, dolls.
Miss A. G. Thayer, dolls and candy.
W. W. Reynolds, books.
Mrs. Williams, Dorchester, toys.

DONATIONS TO THE CONVALESCENT HOME, WELLESLEY HILLS.

April.

Mrs. Henry Winsor, 15 draw-sheets.
Margaret Whittemore, doll's house.

May.

Mrs. H. G. Curtis, candy.
Mrs. Thomas Whipple, canned fruit.
The Misses Hunnewell, drives.
Miss I. C. Smith, drives and candy.
Mrs. H. G. Curtis, chest of tea.
Mrs. Forbes, books, toys, and linen.
Mrs. H. Hunnewell, flowers.
Mrs. John A. Burnham, Jr., barrel flour.
Mrs. John Sturgis, $10.00.
Mrs. Linzee, basket of fruit.
Mrs. Curtis, chocolate.
Mrs. Greenwood, doll, mittens, books.
Mrs. Weston, $5.00.
Mrs. Lawrence, magazines and books.
Mrs. Livermore, books and games.
Friends from Wellesley, sugar, preserves, and flowers.
Mrs. Peabody, flowers.
Mrs. Hunnewell, flowers, cake, and sandwiches.
Miss C. C. Thomas, fancy crackers.
Mrs. George Thacher, $20.00.
Mrs. Charles Tirrell, game.
Mrs. F. B. Twitchel, game.
Miss Maude Hall, jar of jelly.
Mrs. George Low, 6 jars of grape jelly.
"Ten Times One Club," wrapper, books, and game.
"Little Helpers," Needham, magazines, books, and toys.
John Dorr, Jr., box of second-hand books.

June.

Mrs. Hunnewell, flowers.
The Misses Hunnewell, drives.
Miss I. C. Smith, candy.
Mrs. Monroe Ayer, scrap-book and pictures.
Miss J. I. Hallett, candy.
Mrs. C. K. Smith, cake and crackers.
Newton Centre, scrap-books.

July.

Mrs. Henry S. Hunnewell, flowers and fruit.
Mrs. Whipple, apples.
Mrs. Curtis, candy.

August.

Mrs. Shaw, flowers.
Mrs. Hunnewell, vegetables.
Anonymous, games and books.

September.

Miss Granger, grapes.
Mrs. Shaw, pears.
The Misses Hunnewell, drives.

October.

The Misses Hunnewell, drives and toys.
Miss I. C. Smith, candy.

November.

The Misses Hunnewell, drives and toys.
Mrs. Sturgis, 8 knitted scarfs.
Mrs. H. B. Curtis, 2 double blankets.
Mrs. Shaw, blanket and cardigan.
Mrs. Hunnewell, 1 dozen serge snow drawers.
Mrs. E. L. Davis, 1 dozen pairs of mittens.
Mrs. Weston, 12 hoods.

December.

Mrs. Shaw, toys.
Mrs. Helen Thayer-Bryant, books and toys.
Congregational Church, Bible Class, Wellesley Hills, $3.00.
Mrs. Amory, 8 pairs gloves and mittens.

LADIES' AID ASSOCIATION.

DONATIONS TO THE CHILDREN'S HOSPITAL.

January.

18 dozen gauze vests.
30 pieces crinoline.
3 pieces unbleached cloth.
2 pieces elastic.
2 packages needles.
60 boys' suits.
18 pairs extra pants.

February.

2 bales sheet wadding.
6 pieces compress.
6 pieces unbleached cloth.
4 pieces cap muslin.
24 boxes frilling.
10 boxes tape.
12 boxes large safety-pins.
12 boxes small safety-pins.
27 pieces gauze.

April.

1 piece scrim.
2 pieces dress cloth.
1 piece crinoline.
4 spreads.
55 yards rubber sheeting.

May.

1 bale gauze.
3 cards hat elastic.
2 cards garter elastic.
27 dozen stockings.
12 pieces unbleached cloth.
12 pieces compress.
2 pieces canton flannel.
46 pieces crinoline.
2 pieces hat ribbon.
2 bales sheet wadding.
36 caps.
24 hats.
24 turbans.
60 dozen gauze vests.
24 boxes adhesive plaster.
102 adult sheets.
189 children's sheets.
186 draw-sheets.
200 pillow-cases.
190 children's towels.
50 nurses' towels.
50 doctors' towels.
50 surgeons' towels.
44 glass towels.
100 face-cloths.
100 bibs.
297 diapers.
29 children's tablecloths.
6 doctors' tablecloths.
31 table-napkins.
200 nightdresses.
77 waists.
50 drawers.
100 flannel shirts.
24 flannel dresses.
48 flannel suits.
29 cotton dresses.
39 doctors' coats.
70 operating room towels.

July.

1 case gauze.
1 gross pins.
6 pieces elastic.

August.

6 pieces nurses dress goods.
4 pieces cotton.
7 boxes boot-buttons.
2 gt. gross safety-pins.

October.

25 boxes small pins.
2 boxes boot-lacings.
12 boxes spool cotton.
24 boxes tape.
1 case butter cloth.
5 bundles crinoline.
12 pieces compress.
2 pieces canton flannel.

November.

Thanksgiving dinner.

December.

24 boxes safety-pins (large).
24 boxes safety-pins (small).
2 cards elastic.
10 pieces compress.
2 bales sheet wadding.
1 case gauze.
6 surgeons' coats.
Christmas dinner.
Christmas-tree — presents to all in the hospital.

REPORT OF THE MEDICAL STAFF.

There were remaining at last Report	36	
Received and treated during the year	639	
		675

387 boys; 252 girls.
190 medical; 449 surgical.

The result of treatment has been as follows: —

Discharged well	174	
Discharged relieved	369	
Discharged not relieved	23	
Discharged not treated	23	
Died	35	
Remaining	51	
		675
Whole number to December 28, 1894		6,702

New patients treated in Out-Patient Department: —

Medical	1,094	
Surgical	1,266	
		2,360

Whole number of visits: —

Medical	2,394	
Surgical	8,003	
		10,397

For the Medical Staff,

T. M. ROTCH,
Secretary.

BOSTON, December 28, 1894.

Medical and Surgical Diseases treated in the Wards from December 27, 1893, to December 27, 1894.

DISEASES.	Remaining at last Report.	Admitted.			Discharged.						Remaining.
		Boys.	Girls.	Total.	Well.	Relieved.	Not Relieved.	Not Treated.	Died.	Total.	
MEDICAL.											
Anæmia	....	1	....	1	....	1	....	....	....	1	....
Atrophy	1	1	....	1	....	1	1	....	....	2	....
Bronchiectasis	....	1	....	1	....	1	....	....	....	1	....
Bronchitis	1	2	4	6	3	3	....	1	....	7	....
Cerebral Insufficiency	....	....	2	2	....	1	1	....	....	2	....
Chorea	1	5	5	10	8	2	....	....	....	10	1
Cirrhosis of the Liver	....	1	....	1	....	1	....	....	....	1	....
Constipation	....	....	1	1	1	....	....	....	....	1	....
Conjunctivitis Phlyctenular	....	1	....	1	....	1	....	....	....	1	....
Cystitis	....	1	....	1	1	....	....	....	....	1	....
Debility	1	5	3	8	7	1	....	....	....	8	1
Delayed Resolution	....	....	....	....	....	....	....	....	....	....	....
Diarrhœa	....	1	....	1	1	....	....	....	....	1	....
Diphtheria	....	14	5	19	10	....	1	....	5	16	3
Dyspepsia	....	....	1	1	....	....	....	....	....	....	1
Eczema	2	3	7	10	6	3	....	....	....	9	3
Endocarditis, Acute	....	1	....	1	1	....	....	....	....	1	....
Enuresis from Vesical Calculus	....	1	....	1	1	....	....	....	....	1	....
Epistaxis	....	1	....	1	1	....	....	....	....	1	....
Gastro-Enteritis	....	....	1	1	....	....	....	....	1	1	....
Hæmophilia	....	1	....	1	1	....	....	....	....	1	....
Hydrocephalus	....	1	1	2	1	....	1	....	....	2	....
Keratitis Phlyctenular	....	1	....	1	....	....	....	....	....	....	1
Malaria	....	1	....	1	....	1	....	....	....	1	....
Meningitis, Tubercular	1	1	....	1	....	....	....	....	2	2	....
Mitral and Aortic Disease	....	1	....	1	....	1	....	....	....	1	....
,, Insufficiency	....	5	4	9	....	6	1	....	....	7	2
Nephritis, Acute	....	3	....	3	3	....	....	....	....	3	....
,, Chronic	....	1	....	1	....	1	....	....	....	1	....
,, Sub-Acute	....	2	....	2	....	2	....	....	....	2	....
Neuritis, Peripheral	....	1	....	1	....	....	1	....	....	1	....
Otitis Media	....	....	1	1	....	1	....	....	....	1	....
Paralysis, Cerebral	....	....	1	1	....	....	1	....	....	1	....
,, Facial	....	....	1	1	1	....	....	....	....	1	....
,, Infantile	2	2	....	2	....	4	....	....	....	4	....
,, Post-Diphtheritic	....	1	1	2	....	1	....	....	....	1	1
Pleurisy, with Effusion	....	1	....	1	1	....	....	....	....	1	....
Pneumonia, Broncho	....	3	9	12	8	1	1	....	2	12	....
,, Fibrinous	1	10	10	20	16	1	1	....	....	18	3
Rhachitis	2	3	1	4	....	4	....	....	1	5	1
Rheumatism, Acute	....	2	2	4	2	1	....	1	....	4	....
,, Sub-Acute	....	1	....	1	1	....	....	....	....	1	....
Scarlet Fever	....	9	2	11	7	1	....	....	3	11	....
Scorbutus	....	1	....	1	1	....	....	....	....	1	....
Stomatitis, Ulcerative	....	1	....	1	1	....	....	....	....	1	....
Tænia Solium	....	2	2	4	....	4	....	....	....	4	....
Tonsilitis, Catarrhal	....	1	....	1	1	....	....	....	....	1	....
Tuberculosis, General	....	2	4	6	....	1	....	....	5	6	....
,, Pulmonary	....	2	6	8	....	4	2	1	1	8	....
Typhoid Fever	....	12	6	18	7	9	....	1	....	17	1
No Diagnosis	....	1	....	1	1	....	....	....	....	1	....
No Disease	....	1	2	3	1	....	....	2	....	3	....
Total	12	112	82	194	93	58	11	6	20	188	18
Entered twice	...	...	....	16	....	....	....	....	....	16	....
SURGICAL.											
I. *General Diseases.*											
Rhachitis (*Carried forward*)	....	2	....	2	....	2	...	....	....	2	....

A Table of the Medical and Surgical Diseases — continued.

DISEASES.	Remaining at last Report.	Admitted.			Discharged.						Remaining.
		Boys.	Girls.	Total.	Well.	Relieved.	Not Relieved.	Not Treated.	Died.	Total.	
SURGICAL (*Brought forward*) . . .	....	2	....	2	....	2	....	....	....	2	....
II. *Special Diseases.*											
1. *Respiratory System.*											
Empyema	....	8	4	12	2	9	....	....	1	12	....
2. *Circulatory System.*											
3. *Digestive System.*											
Appendicitis	....	6	....	6	5	1	....	....	....	6	....
Tubercular Peritonitis	....	2	1	3	....	3	....	....	....	3	....
Prolapsed Rectum	....	....	2	2	1	....	....	....	....	1	1
Fistula in Ano	....	2	....	2	1	....	....	....	....	1	1
4. *Genito-urinary System.*											
Hypospadias	....	6	....	6	....	4	1	1	....	6	....
Phimosis	....	4	....	4	1	1	....	1	1	4	....
Cystitis	....	....	1	1	....	1	....	....	....	1	....
Traumatic Urethral Stricture . . .	....	1	....	1	....	1	....	....	....	1	....
Hydrocele of Cord	....	2	....	2	2	....	....	....	....	2	....
5. *Nervous System.*											
Concussion of Brain	....	....	2	2	2	....	....	....	....	2	....
Hydrocephalus	....	1	1	2	....	....	....	....	2	2	....
Hemiplegia	....	1	....	1	....	....	1	....	....	1	....
Spastic Cerebral Paralysis	....	....	1	1	....	1	....	....	....	1	....
Anterior Poliomyelitis	....	1	2	3	....	2	....	1	....	3	....
Hysterical Spine	....	2	....	2	....	....	....	1	1	2	....
Neurosis of Hip	....	....	1	1	1	....	....	....	....	1	....
6. *Skin-Appendages, and Cellular Tissues.*											
Ulcer of Heel	....	....	1	1	....	1	....	....	....	1	....
Sebaceous Cyst of Scalp	....	1	2	3	1	2	....	....	....	3	....
Septic Wound of Thigh	....	1	....	1	....	....	....	....	....	....	1
7. *Muscles, Tendons, and Fasciæ.*											
8. *Bursæ.*											
9. *Osseous System.*											
Teno Synovitis (Popliteal) . . .	....	1	....	1	....	....	1	....	....	1	....
Periostitis of Tibia	....	1	....	1	....	1	....	....	....	1	....
,, ,, Fibula	....	1	....	1	....	1	....	....	....	1	....
Epiphysitis of Femur	....	1	....	1	....	....	1	....	....	1	....
(Region not specified in register)											
Vertebral Ostitis	2	15	14	29	....	21	....	....	....	21	10
,, ,, Cervical	....	6	9	15	....	12	1	....	2	15	....
,, ,, Dorsal	....	15	8	23	....	20	1	1	1	23	....
,, ,, ,, with Abscess	....	2	....	2	....	2	....	....	....	2	....
,, ,, Lumbar	....	2	1	3	....	3	....	....	....	3	....
,, ,, ,, with Abscess	....	1	....	1	....	1	....	....	....	1	....
Osteo-Arthritis, Hip	12	54	32	86	....	72	3	....	2	77	8
,, ,, ,, with Abscess .	....	4	1	5	....	5	....	....	....	5	....
,, ,, ,, Double . . .	....	2	....	2	....	1	....	....	....	1	1
,, ,, Knee	....	17	5	22	....	20	...	....	2	22	....
,, ,, Ankle	....	4	1	5	....	3	1	....	....	4	1
,, ,, Tarsus	....	4	2	6	....	6	....	....	....	6	....
Osteo-Myelitis, Femur	1	4	2	6	....	4	....	....	1	5	1
,, ,, Femur and Tibia .	....	1	....	1	....	....	....	....	1	1	....
,, ,, Tibia and Fibula .	....	....	3	3	....	2	....	....	....	2	1
Necrosis of Jaw	....	....	1	1	....	1	....	....	....	1	....
Synovitis of Knee	....	2	....	2	1	1	....	....	....	2	....
,, ,, Knees	....	1	....	1	1	....	....	....	....	1	....
Loose Semilunar Cartilage of Knee	....	....	1	1	....	....	....	1	....	1	....
Carried forward . . .	15	178	98	276	18	204	10	6	14	252	25

A Table of the Medical and Surgical Diseases — continued.

DISEASES.	Remaining at last Report.	Admitted.			Discharged.						Remaining
		Boys.	Girls.	Total.	Well.	Relieved.	Not Relieved.	Not Treated.	Died.	Total.	
SURGICAL — continued.											
Brought forward . . .	15	178	98	276	18	204	10	6	14	252	25
10. *Hernia.*											
Right Inguinal Reducible Hernia .	1	12	2	14	8	5	....	1	....	14	....
Left ,, ,, ,, .	....	7	....	7	5	2	....	....	....	7	....
Umbilical Hernia	....	....	2	2	2	....	....	....	....	2	....
11. *Lymphatic System.*											
Adenitis, (Cervical)	....	2	10	12	3	6	....	3	....	12	....
,, Inguinal	....	3	1	4	1	2	....	....	....	3	1
,, Axillary	....	....	1	1	1	....	....	....	....	1	....
12. *Eye.*											
13. *Ear.*											
14. *Deformities.*											
Congenital Deformity of Ears . .	....	....	1	1	1	....	...	....	....	1	....
,, Torticollis	....	4	1	5	1	3	....	1	....	5	....
,, Dislocation of Hips . .	....	....	1	1	....	1	....	....	....	1	....
,, ,, ,, Hip . .	2	....	1	1	....	1	....	....	....	1	....
Scoliosis	....	1	2	3	....	3	....	....	....	3	....
Cleft Palate	....	1	1	2	....	....	....	2	....	2	....
Hare Lip	....	....	2	2	1	1	....	....	....	2	....
Depressed Sternum	....	1	....	1	....	....	....	1	....	1	....
Contracture from Spastic Paralysis .	1	1	....	1	....	....	....	....	....	....	1
Genu Valgum	....	6	6	12	4	8	....	....	....	12	....
,, Varum	1	5	11	16	9	4	....	2	....	15	2
Talipes, Valgus	....	2	5	7	2	5	....	....	....	7	....
,, Equino Varus	2	13	8	21	5	13	....	1	....	19	2
,, Calcaneus	....	1	....	1	1	....	....	....	....	1	....
15. *Tumors.*											
Cerebellar Tumor	....	1	....	1	....	....	1	....	....	1	....
Tumor of Antrum	....	1	....	1	....	....	....	1	....	1	....
Lympho Sarcoma of Neck . . .	....	1	....	1	....	1	....	....	....	1	....
Angeioma of Hand	....	1	....	1	....	1	....	....	....	1	....
16. *Injuries.*											
Fracture of Radius and Ulna . . .	....	4	....	4	....	4	....	....	....	4	....
,, ,, Humerus	....	1	2	3	1	2	....	....	....	3	....
,, ,, Skull	....	....	1	1	....	1	....	....	....	1	....
,, ,, Lower Jaw	....	1	....	1	1	....	....	....	....	1	....
,, ,, Tibia, with Amputation	....	....	1	1	....	1	....	....	....	1	....
,, ,, Radius	...	1	....	1	1	....	....	....	....	1	....
,, ,, Tibia	....	5	....	5	2	3	....	....	....	5	....
,, ,, Femur	....	6	3	9	7	1	....	....	1	9	....
Colles Fracture	....	1	....	1	....	1	....	....	....	1	....
Contracture of Fingers . . . . . (From old fracture at elbow).	....	1	....	1	....	....	....	....	....	....	1
Multiple Fractures	1	1	....	1	1	1	....	....	....	2	....
,, Contusions	....	2	....	2	2	....	....	....	....	2	....
Lacerated Scalp Wound	....	1	....	1	....	1	....	....	....	1	....
,, Wound of Forehead . .	....	1	....	1	1	....	....	....	....	1	....
,, ,, ,, Ankle . . .	....	1	....	1	....	1	....	....	....	1	....
Lacerated Wound of Chin	....	1	....	1	....	1	....	....	....	1	....
Incised ,, ,, Forehead . .	....	2	....	2	....	2	....	....	....	2	....
Burn (recent)	....	2	3	5	1	3	....	....	1	5	....
,, (old)	....	1	1	2	....	1	....	1	....	2	....
Foreign Body in Larynx	....	....	1	1	1	....	....	....	....	1	....
17. *Unclassified*	....	10	7	17	....	16	....	....	....	16	1
18. *No disease.*											
Total	23	283	172	455	80	299	11	19	16	425	33

Medical Diseases treated in the Out-Patient Department, from December 28, 1893, to December 28, 1894.

DISEASES.	Boys.	Girls.	Total.
Acne	1	....	1
Adenitis, Cervical	6	7	13
Adenoids	9	4	13
Alopecia-Areata	1	3	4
Anæmia	3	6	9
Appendicitis	1	....	1
Asthma	2	....	2
Atrophy, Infantile	4	3	7
Balanitis	1	....	1
Blepharitis	....	3	3
Bronchitis, Acute	5	7	12
,, Sub-Acute	20	19	39
,, Chronic	8	5	13
Cardiac:			
Aortic Regurgitation	....	1	1
Mitral ,,	5	8	13
,, Stenosis	....	1	1
Chorea	14	20	34
Colic, Intestinal	1	1	2
Congenital Cardiac Lesion	1	....	1
Conjunctivitis	2	2	4
Constipation	9	18	27
Convulsions	....	1	1
Coryza	4	5	9
Cough	3	10	13
Debility	22	27	49
Deficient Cerebral Development	1	....	1
Dermatitis-Venenata	....	1	1
Diarrhœa	50	39	89
Diphtheria	1	....	1
Dyspepsia	1	3	4
Eclampsia	....	1	1
Echthyma	....	1	1
Eczema	41	30	71
Endocarditis	....	1	1
Enuresis	19	11	30
Epilepsy	4	4	8
Epistaxis	....	3	3
Erysipelas	....	1	1
Erythema-Nodosum	....	1	1
Extroverted Bladder			
Facial Paralysis	1	1	2
Febricula	1	1	2
Feeble-minded	....	1	1
Foreign Body, Swallowed	....	1	1
Fusion of Labia Minora	....	2	2
Gastritis	....	1	1
Gastro-Duodenitis	1	....	1
Gastro-Enteritis	...	1	1
Hæmophilia	1	....	1
Headache	....	1	1
Herpes Zoster	2	1	3
Hydrocele of Cord	1	....	1
Hydrocephalus	1	....	1
Hyperplasia of Bronchial Gland, Chronic	1	....	1
Hyperplasia of Mammary Gland	1	....	1
Carried forward	249	257	506

DISEASES.	Boys.	Girls.	Total.
Brought forward	249	257	506
Impetigo	1	4	5
Improper Feeding	53	60	113
Incontinence of Urine et Feces	1	1	2
Indigestion, Acute	1	3	4
,, Chronic	1	....	1
Influenza	....	2	2
Intertrigo	1	1	2
Malaria	2	....	2
Masturbation	....	1	1
Meningitis, Cerebral	....	1	1
Menstruation, Premature	....	1	1
Migrane	....	1	1
Mistagmus, Rotary	1	....	1
Molluscum, Contagiosum	1	2	3
Nephritis, Acute	2	....	2
,, Interstitial	1	....	1
Neurosis	3	....	3
Otitis Media	1	3	4
Parasites, Intestinal:			
Ascarides Lumbricoides	1	1	2
Oxyuris Vermicularis	5	2	7
Paregoric Habit	....	1	1
Parotid Swelling, Acute	1	....	1
Parotitis	1	2	3
Pediculi Capitis	....	4	4
Peritonsillar, Abscess	....	1	1
Pertussis	21	37	58
Petit Mal	3	....	3
Pharyngitis	2	5	7
Phlyctenular Keratitis	....	1	1
Phthisis, Pulmonary	3	4	7
Pleurisy, Acute	6	3	9
,, Chronic	1	....	1
Pneumonia, Bronchial	1	....	1
,, Lobar	1	2	3
Poisoning, Tea	....	1	1
Purpura Hæmorrhagica	1	....	1
Ranula	....	1	1
Rhachitis	5	4	9
Rheumatism, Acute	1	....	1
,, Sub-Acute	2	....	2
Rhinitis	4	5	9
Scabies	1	2	3
Scarlet Fever	....	1	1
Scorbutus	1	....	1
Scrofulosis	....	1	1
Seborrhœa	4	4	8
Spasmodic Larynx	1	....	1
Stomatitis	3	2	5
Strümpels Paralysis	1	....	1
Superficial Facial Abscess	....	1	1
Syphilis	....	4	4
,, Congenital	2	....	2
Tinea Circinata	2	3	5
,, Trycophytina of Scalp	....	1	1
Tongue, Markins	....	4	4
Tongue-Tie	1	1	2
Carried forward	393	435	828

A Table of the Medical Diseases — continued.

DISEASES.	Boys.	Girls.	Total.	DISEASES.	Boys.	Girls.	Total
Brought forward .	393	435	828	*Brought forward* .	412	447	859
Tonsils, Hypertrophy of . .	....	1	1	Varicella	2	1	3
Tonsilitis, Acute	5	1	6	Vulvo-Vaginitis	....	5	5
,, Chronic	2	2	4	,, Gonorrhœal	....	3	3
Tubercular Peritonitis . . .	....	1	1				
Tuberculosis of Skin	1	....	1	Eloped	5	2	7
Tumor of Sterno Mastoid . .	....	1	1	No Diagnosis	11	14	25
Uric Acid Diathesis	1	....	1	Not Treated	8	10	18
Urticaria	6	2	8	Referred	98	69	167
Vaccination	4	2	6	Unclassified	3	4	7
Vaginitis	....	2	2				
Carried forward . .	412	447	859	Total	539	555	1094

Surgical Diseases treated in the Out-Patient Department, from December 28, 1893, *to December* 28, 1894.

DISEASES.	Boys.	Girls.	Total.
I. *General Diseases.*			
Rhachitis	35	33	68
Scurvy, Infantile	1	....	1
Syphilis, congenital	1	1	2
Nephritis, Acute	1	....	1
II. *Special Diseases.*			
1. *Respiratory System.*			
a. Nose.			
b. Throat:			
Tonsilitis	1	....	1
c. Pleura. Empyema	6	3	9
d. Lungs.			
2. *Circulatory System.*			
3. *Digestive System.*			
a. Mouth:			
Stomatitis	....	1	1
Tongue-Tie	3	1	4
Ranula	1	2	3
b. Intestines.			
Peritonitis	....	1	1
c. Rectum and Anus:			
Prolapsus Recti	4	2	6
Fistula in Ano	1	....	1
Incontinence of Feces	1	....	1
Anus Partially Imperforated	1	....	1
d. Unclassified:			
Infantile Atrophy	1	....	1
4. *Genito-Urinary System.*			
a. Urinary.			
Bladder:			
Enuresis	2	5	7
Urethra. Urethritis	....	1	1
,, Traumatic Stricture	1	....	1
b. Genital.			
Vagina. Vaginitis	....	11	11
Penis:			
,, Congenital Deformity	1	....	1
Balanitis	2	....	2
Hypospadias	5	....	5
Phimosis	10	....	10
Preputial Adhesions	6	....	6
Scrotum. Hydrocele	12	....	12
Hydrocele of Cord	6	....	6
Testes:			
Undescended Testicle	2	....	2
5. *Nervous System.*			
a. Brain and Meninges:			
Hydrocephalus	....	1	1
Spastic Paralysis	2	3	5
Cerebral Insufficiency	1	....	1
Unclassified:			
b. Spinal Cord and Meninges:			
Anterior Poliomyelitis	14	7	21
c. Peripheral Nerves:			
Obstetrical Paralysis	....	2	2
d. Functional Neuroses and Unclassified Nervous Affections:			
Neurasthenia	1	1	2
Hemiatrophy	1	....	1
Pseudo-Muscular Hypertrophy	1	....	1
Carried forward	124	75	199

DISEASES.	Boys.	Girls.	Total.
Brought forward	124	75	199
6. *Skin-Appendages and Cellular Tissues*			
a. General. Tuberculosis			
b. Special:			
Callous	1	....	1
Eczema	1	3	4
Pediculi of Capitis	1	....	1
Furunculosis	3	1	4
Onychia	....	1	1
Paronychia	1	....	1
Painful Cicatrix	1	....	1
c. Unclassified:			
Abscess	13	7	20
Ulcers	3	5	8
Cellulitis	2	....	2
Herpes	1	....	1
Sebacious Cyst	....	1	1
Tinea Circinata	....	1	1
Mole	....	1	1
7. *Muscles, Tendons, and Fasciæ Ganglion.*			
8. *Bursæ.*			
Bursitis	1	1	2
9. *Osseous System.*			
a. Bones. Periosteum.			
Periostitis	1	3	4
Osteo Myelitis	1	1	2
Bone:			
Ostitis, Occipital Bone			
,, Jaw	....	1	1
,, Metacarpus	1	....	1
,, Tarsus	....	1	1
,, Metatarsus	....	1	1
,, Vertebræ	48	42	90
,, Ribs	1	....	1
,, Femur	....	1	1
,, Tibia	1	....	1
b. Multiple Lesions:			
Osteo-arthritis, Ankle	6	5	11
,, ,, Knee	13	4	17
,, ,, Hip	48	36	84
,, ,, Elbow	2	1	3
,, ,, Wrist	1	....	1
Tubercular Dactylitis	1	1	2
c. Joints:			
Lax Ligaments	....	1	1
Arthritis, Infective following Scarlet Fever	1	....	1
Synovial Membrane:			
Acute Synovitis, Hip	2	....	2
,, ,, Knee	6	....	6
Dry ,, ,,	....	1	1
Acute ,, Shoulder	1	1	2
,, ,, Finger	....	1	1
Tubercula ,,	1	1	2
Hydrarthrosis, Knee	....	1	1
Teno Synovitis of Wrist	1	....	1
Cartilage:			
Loose Semilunar Cartilages	....	1	1
d. Unclassified, Spine	....	1	1
,, Hip	2	3	5
,, Knee	2	....	2
,, Ankle	....	2	2
Carried forward	292	206	498

A Table of the Medical and Surgical Diseases — continued.

DISEASES.	Boys.	Girls.	Total.
Brought forward . .	292	206	498
10. *Hernia.*			
Femoral	...	2	2
Inguinal	76	9	85
,, Double . . .	3	....	3
Umbilical	11	9	20
Ventral	1	....	1
11. *Lymphatic System.*			
a. Lymphangitis			
b. Glands.			
Acute Inflammation:			
Cervical	9	8	17
Inguinal	5	....	5
Chronic Inflammation:			
Cervical	13	14	27
Sub-Maxillary . . .	....	2	2
Inguinal	1	....	1
Sub-Acute Cervical .	....	1	1
Unclassified	....	1	1
12. *Eye.*			
13. *Ear.*			
Congenital Deformity	1	....	1
14. *Deformities.*			
a Head:			
Cleft Palate	2	4	6
Torticollis	2	1	3
b. Trunk and Upper Extremity			
Pigeon Breast	1	1	2
Spina Bifida	2	2	4
Lateral Curvature . .	9	12	21
Deformity of Shoulder .	2	....	2
Contracted Finger . .	1	....	1
Sternum Depressed . .	1	....	1
c. Lower Extremity:			
Pes Cavus	1	1	2
,, Calcaneo-Cavus . .	1	....	1
Talipes Equinus . . .	1	1	2
,, Equino-Varus .	26	11	37
,, Valgus . . .	26	22	48
,, Varus	6	4	10
Genu Valgum	50	27	77
,, Varum	19	11	30
Congenital Dislocation of Hip	1	5	6
Double	1	2	3
Dislocation after Acute Arthritis of Infancy .	1	....	1
Dislocation of Head of Radius	1	1	2
d. Unclassified.			
Congenital Malformation of Hands	1	....	1
Congenital Malformation of Feet	....	2	2
Double Club Feet . .	....	1	1
15. *Tumors.*			
Angeioma	....	1	1
Verruca of Face . .	....	1	1
Lipoma	1	....	1
Carried forward . .	568	362	930

DISEASES.	Boys.	Girls.	Total.
Brought forward . .	568	362	930
Lymphadenoma . .	1	....	1
Lympho Sarcoma . .	1	....	1
Polypus	...	1	1
Nævus	1	1	2
Hæmatoma	1	....	1
Unclassified:	1	....	1
16. *Injuries.*			
a. Contusions:			
Back and Spine . .	2	2	4
Neck	1	....	1
Arm	1	1	2
Elbow	....	1	1
Wrist	....	1	1
Ankle	1	....	1
Heel	....	1	1
b. Sprains:			
Ankle	1	2	3
Hip	....	1	1
Knee	1	....	1
Metacarpal Joint . .	1	....	1
Neck	1	1	2
Shoulder	....	1	1
Wrist	1	....	1
c. Wounds:			
Contused	3	2	5
Incised	13	1	14
Lacerated	7	1	8
Septic	2	2	4
d. Burns:			
Hand	1	2	3
Body	2	1	3
Multiple	1	....	1
e. Foreign Bodies:			
Buttock	1	....	1
Nose	1	....	1
f. Fractures:			
Acetabulum	1	....	1
Clavicle	7	4	11
Elbow	3	1	4
Femur	2	2	4
Humerus	3	2	5
Inferior Maxillary . .	1	....	1
Nasal Bone	2	....	2
Metacarpus	1	....	1
Phalanges.	1	....	1
Radius	3	6	9
,, and Ulna . .	3	1	4
Tibia	3	1	4
g. Dislocations:			
Clavicle	....	1	1
Subluxation	....	1	1
17. *Unclassified*	16	14	30
18. *No Diagnosis*	22	8	30
19. *Referred to other Departments or Institutions.*	95	46	141
20. *Not Treated*	6	6	12
21. *Eloped*	1	5	6
Total	784	482	1266

THE

CONVALESCENT HOME OF THE CHILDREN'S HOSPITAL AT WELLESLEY HILLS.

The Managers of the Convalescent Home of The Children's Hospital, at the close of ten years since its incorporation, present to subscribers and other friends a report of their work during the past year.

The work of the Managers has not been changed in character from that of previous years. As in the past, they have provided for the Hospital and Home all the clothing, boots and shoes, household linen, bandages, and many surgical appliances, the dresses, aprons, and caps for the nurses, and jackets for the surgeons. This year's list of clothing numbers upwards of twenty-two hundred articles, which added to those of past years make thirty-five thousand garments.

Thanksgiving and Christmas dinners are given to the children in both Hospital and Home, in addition to a Christmas-tree for each.

The Home is owned and carried on entirely by the Managers, and this year they have been equal to its responsibilities. To meet the earnest desire of the medical and surgical staff of the Hospital, and to increase its helpfulness, the Managers consented to make the experiment of keeping the Home open for the present winter. This necessitated an appeal to the community for aid to meet the increased expenses.

The Home is under the ever faithful and efficient superintendence of Sister Caroline, of the Sisterhood of St. Margaret. To do the work and take care of the children, there are two nurses from the Hospital, a cook, a laundress, and a housemaid, and a man who lives on the place who is a general caretaker and choreman.

The Home was opened this year on April 18, and up to the present time the number of children sent has been one hundred and sixty-two, — one hundred and fifty have been discharged. It may be interesting to state here that twenty years ago the number sent to the old Home was thirty-nine.

In accordance with the custom introduced last year, the Home was open on Donation Day, May 23, from three to six P. M., and all interested were made welcome. Compared with last year there was a decided increase in visitors and donations. The visitors numbered one hundred and fifty, and the donations consisted of money, books, fruit, and flowers, provisions, toys, mittens, etc.

The house is built to accommodate many more children, but at present the management can only care for twenty-eight. Their hope for the future is to be able to increase the nurses and servants and so provide for more children. To do this, additional funds are needed, and more annual subscriptions are most earnestly requested.

EVELYN O. WESTON,
Secretary.

DECEMBER 26, 1894.

OFFICERS.

President.

MRS. OLIVER W. PEABODY . . . . . 25 Commonwealth Avenue.

Vice-President.

MRS. EDWARD L. DAVIS . . . . . 215 Commonwealth Avenue.

Treasurer.

MRS. HORATIO G. CURTIS . . . . . 179 Marlborough Street.

Secretary.

MRS. HENRY C. WESTON . . . . . 177 Beacon Street.

Managers.

MRS. T. C. A. LINZEE.
MRS. H. A. HILL.
MRS. R. G. SHAW.
MISS C. C. THOMAS.
MRS. JOHN A. BURNHAM, JR.
MRS. FRANK WELLS.
MRS. ARTHUR AMORY.
MRS. JOHN C. PHILLIPS.
MRS. J. H. STURGIS.
MRS. H. S. HUNNEWELL.
MRS. L. A. SHAW.
MRS. J. MURRAY FORBES.

Dr. THE CONVALESCENT HOME OF THE CHILDREN'S HOSPITAL *in account with* ANNIE N. CURTIS, *Treasurer.* **Cr.**

FOR THE YEAR ENDING 7TH DECEMBER, 1894.

To Cash paid for materials for clothing and Hospital use, including house linen	$781.38	
,, ,, Doctors' supplies	1,125.02	
,, ,, Boys' clothing, hats, boots, etc.	501.00	
,, ,, Stationery, stamps, printing, advertising, etc.	42.17	
,, ,, Christmas dinner and expenses	92.29	
,, ,, Thanksgiving dinner	42.35	
,, ,, Surgical chairs	71.75	
,, ,, Carriages for children	42.50	
,, ,, Insurance	4.80	
		$2,703.26
,, ,, Expenses of the Convalescent Home		
,, ,, Provisions and groceries	1,438.71	
,, ,, Wages	1,591.08	
,, ,, Fuel	716.78	
,, ,, Water rates	207.86	
,, ,, Use of telephone	7.93	
,, ,, Furniture, kitchen utensils, etc.	83.38	
,, ,, Gasolene	65.40	
,, ,, Express	23.45	
,, ,, Care of grounds	43.63	
,, ,, Repairs and improvements	145.31	
,, ,, Stable account	103.77	
,, ,, Railroad tickets	97.00	
,, ,, Sundries	38.00	
		4,562.30
,, ,, Commission and legal expenses on sale of real estate		262.00
,, ,, Investment		10,007.34
Balance at interest in banks		6,654.94
		$24,189.84

By Balance from last account		$1,162.77
,, Amount Received from Subscriptions	$3,068.00	
,, ,, ,, ,, Donations	1,422.90	
		4,490.90
,, ,, ,, ,, Interest		1,992.17
,, ,, ,, ,, Out-patients for extensions, etc.		499.00
,, ,, ,, ,, Sale of Hip Chair		45.00
,, ,, ,, ,, $3,000 Atlantic Mutual Ins. Co. scrip redeemed at par		3,000.00
,, ,, ,, ,, Sale of real estate		7,000.00
,, ,, ,, ,, ,, $6,000 Bonds at par		6,000.00
		$24,189.84

ANNIE N. CURTIS, *Treasurer.*

I have examined the foregoing account, and find it correct and properly vouched.

CATHARINE CROMBIE THOMAS.

Form of Bequest to The Children's Hospital.

I give, devise, and bequeath to The Children's Hospital, in the City of Boston, and State of Massachusetts, the sum of

---

Form of Bequest to The Convalescent Home of The Children's Hospital.

I give, devise, and bequeath to The Convalescent Home of The Children's Hospital, in the City of Boston, and State of Massachusetts, the sum of

REGULATIONS CONCERNING PATIENTS.

PATIENTS between the ages of two and twelve, suffering from acute diseases, medical or surgical, are received at the Hospital. No patient is admitted whose case is considered chronic or incurable, unless there be urgent symptoms which, in the opinion of the medical staff, are capable of being relieved; nor will any one be admitted having an infectious or contagious disease.

Application for the admission of patients may be made at the Hospital at 9 A. M. on any day of the week except Sunday. Recent cases of accident will be received at any hour.

The beds in the Hospital are free to those who are really poor; but a moderate charge will be made to such as are able to pay. Patients from beyond the limits of the city will be received on payment of not less than four dollars per week.

Relatives may be admitted to see patients on Monday, Wednesday, and Friday, from 11 to 12. No patient shall receive more than one visitor at a time; and in all cases the lady in charge may exercise her discretion as to admitting or excluding visitors.

DEPARTMENT FOR OUT-PATIENTS.

Surgical, Monday, Tuesday, Wednesday, and Saturday, 2 to 4.
Medical, Monday, Thursday, and Saturday, 9 to 11.
Department for Diseases of the Throat, Monday and Wednesday, 2 to 4.
Department for Nervous Diseases, Wednesday and Saturday, 4 to 6.

CONVALESCENT HOME, WELLESLEY HILLS, MASS.

TWENTY-SEVENTH

ANNUAL REPORT

OF

THE CHILDREN'S HOSPITAL,

HUNTINGTON AVENUE, NEAR MASSACHUSETTS AVENUE,

FROM

DECEMBER 28, 1894, TO DECEMBER 28, 1895.

BOSTON:
UNIVERSITY PRESS: JOHN WILSON AND SON.
1896.

TWENTY-SEVENTH

ANNUAL REPORT

OF

THE CHILDREN'S HOSPITAL,

HUNTINGTON AVENUE, NEAR MASSACHUSETTS AVENUE,

FROM

DECEMBER 28, 1894, TO DECEMBER 28, 1895.

BOSTON:
UNIVERSITY PRESS: JOHN WILSON AND SON.
1896.

Incorporated by the Legislature of Massachusetts,
February 26, 1869.

The Act of Incorporation was amended in the year 1881, and again in the year 1887, empowering the Managers to hold a larger amount of real and personal property.

OFFICERS

OF

THE CHILDREN'S HOSPITAL,

1896.

BOARD OF MANAGERS.

President.

OLIVER W. PEABODY . . . . . 113 *Devonshire Street.*

Vice-President.

CHARLES L. YOUNG . . . . . 71 *Mt. Vernon Street.*

Treasurer.

JOSHUA M. SEARS . . . . . 206 *Sears Building.*

Secretary.

FRANCIS H. BROWN . . . . . 75 *Westland Avenue.*

Managers.

WILLIAM INGALLS . . . . . *The Warren.*
CHARLES H. FISKE . . . . . 60 *Congress Street.*
JOHN G. WETHERELL . . . . . 2 *Hancock Avenue.*
J. P. SPAULDING . . . . . 23 *Broad Street.*
E. V. R. THAYER . . . . . 50 *State Street.*
H. H. HUNNEWELL . . . . . 87 *Milk Street.*
G. P. GARDNER . . . . . 164 *Beacon Street.*
GEORGE THACHER . . . . . 40 *State Street.*
F. C. SHATTUCK . . . . . 135 *Marlborough Street.*
OLIVER AMES . . . . . *Ames Building.*
CLARENCE J. BLAKE . . . . . 226 *Marlborough Street.*
F. W. HUNNEWELL . . . . . 87 *Milk Street.*

FINANCE COMMITTEE.

MESSRS. YOUNG, THAYER, and FISKE.

EXECUTIVE COMMITTEE.

MESSRS. BROWN, INGALLS, HUNNEWELL, and GARDNER.

COMMITTEE ON SUPPLIES.

MESSRS. WETHERELL, THAYER, and THACHER.

VISITING COMMITTEE.

January	Messrs.	THAYER and F. W. HUNNEWELL.
February	,,	HUNNEWELL and SPAULDING.
March	,,	SPAULDING and THACHER.
April	,,	THACHER and H. H. HUNNEWELL.
May	,,	HUNNEWELL and AMES.
June	,,	AMES and FISKE.
July	,,	FISKE and BLAKE.
August	,,	BLAKE and INGALLS.
September	,,	INGALLS and SHATTUCK.
October	,,	SHATTUCK and GARDNER.
November	,,	GARDNER and WETHERELL.
December	,,	WETHERELL and THAYER.

MEDICAL OFFICERS.

Consulting Board.

FRANCIS H. BROWN, M.D.
WILLIAM INGALLS, M.D.
JOHN HOMANS, M.D.
ABNER POST, M.D.
J. P. OLIVER, M.D.
A. M. SUMNER, M.D.
A. T. CABOT, M.D.
H. C. HAVEN, M.D.

Physicians.

F. GORDON MORRILL, M.D.
T. M. ROTCH, M.D.
E. M. BUCKINGHAM, M.D.

Surgeons.

E. H. BRADFORD, M.D.
H. L. BURRELL, M.D.

Surgeon for Diseases of the Throat.

S. W. LANGMAID, M.D.

Ophthalmic Surgeon.

O. F. WADSWORTH, M.D.

Aural Surgeon.

H. L. MORSE, M.D.

Assistant in Diseases of the Throat.

ALGERNON COOLIDGE, JR., M.D.

Assistant Physicians.

C. W. TOWNSEND, M.D.
A. H. WENTWORTH, M.D.
G. A. CRAIGIN, M.D.

Assistant Surgeons.

H. W. CUSHING, M.D.
R. W. LOVETT, M.D.
E. G. BRACKETT, M.D.
J. E. GOLDTHWAIT, M.D.

Neurologist and Electrician.

W. N. BULLARD, M.D.

Pathologist.

F. B. MALLORY, M.D.

Lady Superintendent: SISTER CAROLINE.
Bacteriologist: H. W. GROSS, M.D.
Surgical Interne: E. B. YOUNG. *Medical Interne:* H. T. BALDWIN.
Externe: A. R. CRANDALL.

REPORT

OF

THE BOARD OF MANAGERS.

The Twenty-Seventh Report of the Managers is offered to the Corporation of The Children's Hospital, — being the record of the Institution for the year ending this day.

During the period just completed the Hospital has furnished medical and surgical relief to children in the wards to the number of 758, including 51 who remained under our care in December, 1894; this, together with 2,755 treated in the Out-Patient Department, shows that our services have been rendered to 3,513 children during the year. The largest number in the Hospital on any one day was 82; at the Convalescent Home, 42; and in the Out-Patient Department, 94.

The simple figures, thus given, do not, however, adequately indicate the amount of work done in the Institution. The very nature of many of the diseases of childhood which find a resting-place in a Hospital is such as to require persistent and patiently conducted treatment through many months and years.

Continued visits, the adaptation of apparatus, the instruction in the giving of good food, and of hygienic care, the *following up* of cases where the eye of the parents and of the public see no hope of continued life or of recovered health and soundness, constitute elements of the successful administration of great public charitable institutions like our own which appeal most strongly to those who are familiar with their inner workings.

The correction of faulty powers of assimilation and the restoration of perverted functions are as much requisites of rational medicine as are the healing of a fractured limb or of an acute pneumonia. The proper carrying out of such a course is recognized by every physician, and for this he strenuously labors every day. The private practitioner is continually hampered by the limitation of his surroundings. Poverty, the absolute want of the necessities of life, defective judgment of parents and friends, are potent factors in retarding and preventing cure; and at this point the conscientious physician recognizes that his power frequently fails. Here, however, the power of an institution like our own continues. It is the one point which has governed the treatment of our cases from the beginning. It should be repeated, — long continued and constant attention for months and years must be kept up in a large majority of the cases which we are called on to treat. Nature only begins to assert its right properly to control when the elements of disease are eliminated and a reasonable amount of soundness has been guaranteed.

Our own Hospital offers the example of hundreds of children and young persons, moving about among us, with the hope and the certainty of continued life and the power adequately to meet the world, in place of that invalidism which seems to be the heritage of so many of the human race. It is thought best to make this statement at this time in order that the patrons of the Hospital may recognize the importance of, and may be tolerant of, the demands made on them to carry out the good work.

We can point to the fact that the presence of cases of club-foot and crooked backs and lame legs is noticeably less on our streets than it was twenty years ago; we can show that the children of to-day in our midst are stronger and better able to cope with the roughness of life; we can make evident that this improvement is due, partly to our own Hospital, partly to the advanced intelligence of physicians who have studied in our own and similar institutions and are spreading over the land the newer lights of medical knowledge.

The experience of the year just closed has presented another subject of special interest, and one for the successful fulfilment of which the members of the Board and of the Medical Staff feel themselves most fortunate. The continued presence in our midst of the disease known as diphtheria, while it has continually acted as a menace to the lives of our citizens, has been, perhaps, more strongly than any other, the means of breaking up and disturbing family relations and homes, and interfering with the sessions of the public schools.

Year by year, as has been shown in previous reports, the Hospital has been obliged to close certain of the wards, and in this way to reduce the means for its continued work. Our patients, rendered susceptible by their feeble bodies, have been too prone to take the germs of this and other infectious diseases, to their own discomfort and the dismay of our medical officers. While it is well known that the Hospital at no time receives contagious diseases, it must share, with every home in the city, the liability to have such diseases spring up in its midst; and at such times it must carry out means for their relief. The greatest precautions are employed, at all times, to prevent infectious diseases being brought in by the parents and friends of children.

A year ago the Report of the Board called attention to the care which had been taken to improve the hygienic condition of the Hospital buildings, to guard against the admission of contagious diseases, and it especially referred to the study of bacteriology, and of the etiology, diagnosis, and treatment of the germ diseases. These investigations have been most carefully and thoroughly followed up during the year just passed. Under the supervision of the senior member of the Medical Staff, every one of that body has taken the greatest interest in the investigation of diphtheria; and the control, to a large extent, of this serious disease makes this year a marked one in the treatment of the diseases to which children are more particularly liable. In the study of diphtheria our Medical Staff has been well at the front in adopting the views which the

medical profession has evolved. The Board especially invites attention to an article by Dr. Morrill in the "Medical Journal" of our city on the epidemics in our Institution which have been apparently stopped by the use of antitoxin. The fact that the mortality of diphtheria has been very largely reduced in that time, is a sufficient criticism on the methods which the studies of the profession have carried out within a year or two.

It is also a gratifying fact to be noticed, that our isolating ward, which had previously been for some years almost constantly used, has not now received any new cases since early in August. If any credit is due the medical profession for the arrest of a serious disease in our midst, certainly a great deal of praise is due our own Medical Staff for their active agency.

During the past month the position of bacteriologist has been created, and the special investigations which the study of infectious diseases demand, and which have been the cause of considerable expense to us hitherto, are now met by the labors of that officer.

Important changes, looking to permanent improvement, have been made in the Training School for Nurses. As such changes are in a transitional state, their full importance cannot be entered on at present. It is proper, however, to state that the work of the school has been highly successful, and its influence on the Hospital and on the character of the nurses under its instruction is most satisfactory.

An incident of considerable importance in the his-

tory of the Hospital has been the publication this year of a volume of 367 pages, called the "Medical and Surgical Reports." This book was authorized by vote of the Managers, May 5, 1891, and it was issued in November of the present year. It was intended in this volume to place the Institution more fully before the community, and especially to bring it before the medical profession as an organization in the front rank as a healing and an educational work.

The editors of the volume have carried out their work by offering, in the first part, a history of the Hospital, with full lists of those who have worked in its behalf. Articles on the administration of the Hospital in all its departments, and of the Convalescent Home, follow. The second division contains a series of valuable papers by medical members of the Staff on special subjects. The surgical division offers a description of the work done in the surgical wards of the Hospital, in the Out-Patient Department, and in the surgical appliance shop; a description follows of the routine of procedure in treatment; and original surgical papers are given on subjects selected by the Staff bearing directly on clinical work accomplished.

The volume has been highly commended by competent critics in the medical profession, both here and in Europe, and it will have an important influence, not only in confirming the estimation in which the Hospital is held, but in the inculcation of sound advice, and suggestions for medical men generally. For long-continued and faithful work in the preparation of this book the Managers are indebted to the editors, Drs.

Rotch and Burrell, and to all the members of the Medical Staff.

In the same connection it is gratifying to call attention to important books and professional papers published within a year or two by Drs. Bradford, Rotch, Lovett, Brackett, and Goldthwait, and other members of the Staff. These have been largely based on experience derived from cases in the Hospital, and all of them are valuable contributions to medical literature.

The Board has once more been called to mourn the loss of one of its members. Mr. Jere. Abbott, who was elected a member of the Board in December, 1871, died in March; suitable mention was made at the next meeting of the Board of his interest in the Hospital, and his care, especially in the matter of its finances. Mr. Francis W. Hunnewell was chosen to fill the place of Mr. Abbott.

The Board again calls attention to the services of the ladies connected with the Convalescent Home, formerly known as the Ladies' Aid Association. With entire harmony, with the most untiring devotion, with the utmost skill, these ladies have supplemented the work of the Managers and have helped to make our labors successful.

The Sisters of St. Margaret have, during another year, remained in the immediate care of the Institution. In the administration, in the duties of attending upon the patients, and in the instruction of nurses in the Training School, their labors have been most valuable, and merit our grateful appreciation.

At this period of the history of the Hospital the Managers feel that they have reached a crisis in which they must call on the community for fresh aid. The continued and increasing work of the Institution cannot be carried on — we cannot fulfil the duties which the public would censure us in neglecting without largely increased finances. The Hospital is to-day in such condition that it finds a considerable deficit on its books. Its invested funds are entirely inadequate to meet its current needs; it is by no means a wealthy institution, and it is hampered by the want of funds. There is an immediate need of a considerable amount of money; with that in hand the Board feels confident it can continue to carry out its plans; without some such backing, the work must either be hindered or a serious encroachment made on invested funds, which the Board feels very reluctant to diminish.

With the noble examples throughout the land of princely sums given for the endowment of institutions, the Board ventures to entertain the hope that some one may in like manner arise who will give us a competent sum, so that the good work may be carried on for all coming time. The history of The Children's Hospital during the period of its existence has been one of unparalleled success, so far as its beneficial effects on the community have been observed; no institution has more strongly impressed itself on the respect and the affection of the community, none more fully appeals to the sympathy of the benevolent, than one which cares for the children of the community. The Board of Managers, therefore, feels the utmost

confidence that its friends will stand by it in this very critical period of its existence.

The Managers ask that the sums of money which they have been called on to expend from funds which ought to be considered permanent may be replaced, and that sufficient additional means may be forthcoming so that the income may be sufficient to carry on the work.

Respectfully submitted for the Board of Managers,

FRANCIS H. BROWN,
Secretary.

BOSTON, December 28, 1895.

Dr. THE CHILDREN'S HOSPITAL *in Account*

DEC. 28, 1894, TO DEC. 28, 1895.

To Cash paid House Expenses (including supplies, wages, etc.) for the month of		
January	$988.86	
February	1,511.77	
March	1,245.33	
April	1,205.57	
May	1,221.70	
June	1,529.89	
July	1,115.99	
August	1,429.30	
September	1,280.03	
October	1,149.28	
November	1,629.67	
December	1,405.87	
Total for twelve months		$15,713.26
To Cash paid for Fuel	$2,116.78	
,, ,, Medical Supplies	1,976.73	
,, ,, Furniture and Repairs	613.05	
,, ,, Printing and Stationery	400.09	
,, ,, Printing Annual Report, 1894	277.01	
,, ,, Water	243.40	
,, ,, Gas	700.10	
,, ,, Telephones	213.70	
,, ,, Ice	173.53	
,, ,, Microscope	88.75	
,, ,, Medical and Surgical Report	1,968.73	
,, ,, Clerk O. P. D.	60.00	
,, ,, Diphtheria Investigation	100.00	
,, ,, Legal Expenses	45.00	
,, ,, Sundries	106.52	
		$9,083.39
,, ,, Insurance and Repairs on Building		1,673.79
,, ,, Surgical Appliance Shop Expense		3,061.32
,, ,, Payment to Miss Fannie Tucker, will of George E. Downes		200.00
Balance on hand, Dec. 28, 1895		1,841.93
		$31,573.69

BOSTON, Jan. 8, 1896. — I have examined the foregoing account, and find

with JOSHUA M. SEARS, *Treasurer.* Cr.

Balance Dec. 29, 1894		$522.06
By Cash, Donations and Subscriptions: —		
As per List	$3,165.00	
Alms Boxes	9.24	
		3,174.24
,, Interest: Income from Funds: — Miss A. Loring, Otis Daniel, Miss Joy, Miss A. F. Wood, A. Fearing, L. G. Pray, Miss M. L. Shaw, I. Thacher, Miss E. Powers, Nathaniel Thayer, Mrs. A. H. Lincoln, J. G. Kidder, Mrs. A. Fearing, Mrs. A. E. P. Sever, P. C. Brooks, Samuel W. Swett, Mrs. Mary W. Swett, Miss Helen A. Ames, Mrs. V. G. Stone, W. E. Harvey, Charles Faulkner, Caroline L. Bayley, Pamelia H. Beal, Henry Gassett, Louisa Smith, Alice Mulliken, Charles G. Emmons, Mary E. Gould, George E. Downes, Mary G. Perkins, Nathaniel Merriam, Sidney Bartlett, Mrs. Henrietta S. P. Hoar, William W. Warren, Mrs. Amelia S. Sargent, Mrs. Grace H. Blanchard, Mrs. Caroline M. Richardson, Charlotte B. Richardson, Mrs. Elizabeth B. Bowditch, George Draper, T. O. H. P. Burnham, Elisha V. Ashton, Sally S. Pickering, Caroline P. Adams, Ann J. Baker, Cornelia J. Thomas, Robert C. Winthrop, Caleb C. Gilbert, Nancy Bartlett, Samuel E. Sawyer, and Albert Glover, Funds		9,570.93
,, Board of Patients	$3,363.20	
,, Sale of Medicines, etc.	48.59	
		3,411.79
,, Surgical Appliance Shop Receipts		3,716.00
,, Legacies: — Caleb C. Gilbert	$3,000.00	
,, Nancy Bartlett	500.00	
,, Samuel E. Sawyer	2,000.00	
,, Albert Glover	1,000.00	
		6,500.00
,, Surgical Appliance Fund, Interest		153.37
,, Investments: —		
Received from Sale and Redemption of Bonds, Payment of Loan, etc.	$13,237.50	
Less Purchases of Bonds, Stocks, etc.	8,712.20	
		4,525.30
		$31,573.69

Dec. 28, 1895. JOSHUA M. SEARS, *Treasurer.*

it correct, and properly vouched.

HORACE D. BRADBURY,
PUBLIC ACCOUNTANT,
Auditor, appointed by the Finance Committee.

LIFE-MEMBERS.

Extract from the By-Laws. — The Corporation shall be composed of the persons named in the Act of Incorporation; of all persons who have been or may be Managers; of such persons as shall give to the Hospital, at any one time, the value of one hundred dollars and upwards; of annual subscribers to the amount of, at the least, five dollars, so long as they shall pay that sum to the Corporation.

Vote of the Corporation. — Any person giving to the Corporation, at one time, not less than five hundred dollars, shall have the privilege of affixing the name of a child to a bed in the Hospital, subject to the decision of the Managers in each case. This permission, however, does not carry with it any right or control over the bed named.

*Abbott, Jere.
Abbott, Mrs. Jere.
*Adams, Mrs. Chas. Francis
Adams, Mrs. John Quincy
*Ames, Fred. L.
Ames, Mrs. Fred. L.
*Ames, Miss Helen A.
Ames, Oakes A.
Ames, Oliver
*Ames, Mrs. Oliver, Sr.
Amory, Mrs. Arthur
Amory, Mrs. C. W.
*Amory, William
Amory, William, Jr.
*Andrew, Mrs. John F.
*Andrews, William T.
Appleton, Misses
*Appleton, Charles H.
Appleton, Mrs. William
*Ashton, Mrs. E. V.
*Atkins, Elisha
Austin, Edward
Baker, Miss E. H.
Baker, Mrs. E. H.
Balfour, Mrs.
*Ballard, Joseph
Bangs, Miss E. S.
Bangs, George P.
Barnes, C. B.
Bartlett, Francis
*Bartlett, Sidney
Beal, James H.
Beebe, E. Pierson
Beebe, Frank H.
Beebe, J. A.
Beebe, Mrs. J. A.
Beebe, Mrs. J. M.
*Bennett, Mrs. Eleanor
*Bigelow, Alanson
*Bigelow, A. O.
*Bigelow, George T.
Billings, Robert C.
*Blake, A. W.
*Blake, George Baty
*Blake, Stanton
Blanchard, Miss S. H.
Borland, Miss A. L.
*Borland, J. N.
*Borland, John
*Bowditch, J. Ingersoll
*Bowditch, Mrs. N. I.
Bremer, J. L.
*Brewer, Gardner
*Brewer, Mrs. Gardner
*Brewer, Mrs. J. R.
*Brewster, John
*Bright, W. E.
Brimmer, Martin
Brimmer, Mrs. Martin
*Brooks, Mrs. Gorham
*Brooks, Peter C.
*Brooks, Mrs. P. C.
Brooks, Mrs. P. C., Jr.
*Brooks, Phillips
Brooks, Mrs. Shepherd
*Brown, Francis

Brown, Francis H.
Brown, S. O. (Dover, Me.)
Burbank, A. N.
Burnham, Mrs. J. A.
*Burrage, J. C.
Cabot, Mrs. A. T.
Cabot, Mrs. J. S.
Cabot, Mrs. S.
Cary, W. F.
*Cheney, B. P.
Chickering, G. H.
Chickering, Miss Mary
Clark, D. O.
Clark, J. W.
Clark, Mrs. J. W.
Cochrane, Alex.
Coolidge, Mrs. J. Randolph
Coolidge, J. T.
Coolidge, Mrs. J. T.
Coolidge, Mrs. J. T., Jr.
Croft, Mrs. Arthur
Curtis, Mrs. J. F.
Curtis, Louis
*Cushing, John G.
Cushing, R. M.
Cushing, T. F.
Dana, C. S.
*Davis, James
*Davis, S. C.
*Deblois, Stephen G.
*Denny, Mrs. Daniel
Dewey, Mrs. A. W.
Dexter, F. Gordon
*Ditson, Oliver
Dorr, Mrs. C. H.
*Dwight, Mrs. William
Eaton, W. S.
Eaton, Mrs. W. S.
*Ellis, George E.
*Emmons, Nathaniel H.
Emmons, Mrs. N. H.
Endicott, William, Jr.
Estabrook, Mrs. A. F.
Everett, H. Sidney
*Faulkner, Charles
Faulkner, Mrs. Charles
Faulkner, Miss F. M.
Faulkner, Miss H. W.
Fay, J. S.
*Fay, Mrs. M. B.
Fay, Miss S. M.
Fay, Mrs. W. C.
*Fearing, Albert
*Fearing, Mrs. Albert
Fisher, Warren, Jr.
Fiske, Charles H.
*Fiske, Mrs. C. H.
Fiske, Mrs. F. L.
Fiske, J. N.
Flagg, Augustus
Forbes, J. Malcolm
Foster, C. O.
*Gardner, George
*Gardner, Mrs. George
Gardner, George A.
Gardner, George P.
*Gardner, J. L.
*Gardner, Mrs. J. L.
Gardner, J. L., Jr.
Glover, J. B.
*Goodwin, Mrs. Ozias
Gray, Mrs. Horace
*Gray, J. C.
Green, Samuel A.
*Greene, Mrs. Franklin
Greenleaf, Mrs. James
*Greenleaf, R. C.
Grover, W. O.
*Hall, Mrs. Andrew T.
Hall, J. R.
*Hardy, Alpheus
*Harris, Miss Charlotte
Hart, Mrs. William T.
Haven, H. C.
*Hemenway, Mrs. A.
Higginson, F. L.
*Higginson, George
Higginson, Mrs. H. L.

Hilton, William
Hilton, Mrs. William
Hinckley, Mrs. S. L.
Hoar, E. R.
Hobart, Aaron
Hogg, John
Holden, Mrs. George
Hooker, Mrs. J. C.
*Hooper, Mrs. Samuel
Horton, C. P.
*Hovey, George O.
*Howe, George
*Howe, Mrs. George
Howe, George D.
Howes, Miss Elizabeth
Hunnewell, F. W.
Hunnewell, H. H.
*Hunnewell, Mrs. Hollis
Hunnewell, Walter
*Inches, Miss E. B.
Inches, Mrs. M. B.
Ingalls, William
Jackson, Mrs. C. C.
Johnson, Mrs. C. A.
Johnson, Samuel
*Johnson, Mrs. Samuel
*Joy, C. H.
Kendall, Joseph S.
Kent, Mrs. H. M.
Kettle, Mrs. L. L.
*Kidder, Henry P.
Kimball, David P.
Kimball, Mrs. David P.
*Kimball, M. Day
*Kuhn, George H.
Kuhn, W. P.
Lawrence, Miss
Lawrence, Abbott
Lawrence, Mrs. Abbott
Lawrence, Mrs. Amos A.
*Lawrence, James
Lawrence, Mrs. James
Lee, Henry
Lee, Mrs. Henry
Lincoln, Roland C.
Lincoln, Mrs. R. C.
*Little, James L.
Little, Julia A.
Lodge, Mrs. John E.
Lothrop, Mrs. A. M.
*Lothrop, S. K.
Lothrop, Thornton K.
Lothrop, Mrs. T. K.
Lowell, Miss Anna C.
Lowell, Augustus
Lowell, Mrs. Augustus
*Lowell, John A.
Luce, Matthew
Lyman, A. T.
*Lyman, G. W.
*Lyman, Mrs. G. W.
Mack, Thomas
Manning, F. H.
*Manning, J. M.
Mason, Miss E. F.
Mason, Miss Ida M.
Mason, W. Powell
Matthews, Mrs. Nathan
May, Miss Josephine
*Maynard, E. D.
*McGregor, James
*McGregor, Mrs. Mary M.
Merriam, Charles
*Merriam, Mrs. Charles
Miller, Mrs. C. H.
Mixter, Misses
Morison, Mrs. Frank
Morison, Mrs. L. M. G.
*Morse, Leopold
*Mudge, E. R.
*Nevins, Mrs. Eliza S.
Osborn, J. A.
Paine, R. T.
*Palfrey, John G.
Parkman, George F.
Payson, Mrs. S. R.
Peabody, F. H.
Peabody, Mrs. F. H.

Peabody, O. W.
Peabody, Mrs. O. W.
*Perkins, William
Peters, William C.
Phillips, Mrs. J.
*Phillips, J. C.
Phillips, Mrs. J. C.
Pickering, H.
Pickering, Mrs. H.
Pickering, H. G.
Pickering, H. W.
*Pickering, Mrs. H. W.
*Pickman, W. D.
Pickman, Mrs. W. D.
Pierce, H. L.
Pratt, Miss
*Pray, Lewis G.
Preston, Mrs. J. P.
*Pulsifer, R. M.
Pulsifer, R. M. & Co.
Reynolds, W. H.
Rice, Mrs. H. A.
*Richardson, George C.
Richardson, T. O.
*Robbins, Chandler
*Robbins, Chandler, Jr.
Rogers, J. C.
Rotch, A. L.
Rotch, Miss A. L.
*Rotch, B. S.
*Rotch, Mrs. B. S.
Ruxton, Miss F. D. V.
*Saltonstall, Henry
Saltonstall, Mrs. Henry
*Sargent, Ignatius
Sears, J. M.
Sears, Mrs. J. M.
*Sears, K. W.
*Sever, James W.
*Sever, Mrs. James W.
Shattuck, F. C.
Shaw, Miss A. B.
Shaw, Mrs. G. H.
Shaw, Mrs. G. R.
Shaw, H. S.
Shaw, Mrs. Louisa Towne
Shaw, Mrs. Q. A.
Shaw, Mrs. R. G.
*Sigourney, Mrs. M. B.
Snow, Miss Salome H.
*Spaulding, J. P.
*Spaulding, M. D.
Spencer, A. W.
Stetson, A. W.
Stratton, Mrs. C. E.
Strong, Edward A.
Sturgis, Russell, Jr.
*Swett, Mrs. Mary W.
*Swett, S. W.
Taggard, Mrs. B. W.
Thacher, George
*Thacher, Isaac
Thayer, Miss A. G.
Thayer, Bayard
*Thayer, C. T.
*Thayer, Mrs. C. T.
Thayer, E. V. R.
Thayer, John E.
*Thayer, Nathaniel
Thayer, Nathaniel, Jr.
Thomas, Miss C. C.
*Thomas, William
Tucker, Mrs. Alanson
*Tucker, William W.
*Tucker, Mrs. William W.
Tufts, J. W.
Upham, Mrs. G. P.
Upham, Miss Susan
*Wadsworth, Mrs. W. W.
Wales, George W.
*Wales, Miss Mary Ann
*Ware, C. E.
*Warren, S. D.
*Warren, William Wilkins
Warren, Mrs. Wm. Wilkins
Waters, Mrs. R. H.
Weld, O. E.
Weld, W. G.

*Welles, Miss
*Welles, Miss Jane
Weston, H. C.
Weston, Mrs. H. C.
Wetherell, G. H.
Wetherell, John G.
Wheatland, Mrs. Stephen
Whidden, T. J.
White, B. C.
White, F. B.
Whitman, Henry
Whitney, D. R.
Whitney, Mrs. D. R.
Whitney, Edward
Whittier, C. A.
Wigglesworth, Edward
Wigglesworth, Thomas
Williams, D. W.
Wilson, John
Winslow, W. T.
Winthrop, Miss E. C.
*Winthrop, Robert C.
*Winthrop, Mrs. R. C.
Winthrop, Mrs. R. C., Jr.
*Wolcott, J. Huntington
Wolcott, Mrs. J. H.
Woods, Henry
*Wright, Eben
Young, Charles L.

DONATIONS AND SUBSCRIPTIONS

TO THE HOSPITAL.

Allen, Mrs. F. R.	$25.00
Ames, Oliver	100.00
Baylies, Mrs. Walter C.	5.00
Beal, James H.	25.00
Billings, Robert C.	100.00
Bradlee, Miss Helen C.	20.00
Brimmer, Mrs. Martin	20.00
Cobb, Messrs. H. E., & Co.	10.00
Coolidge, Mrs. J. Randolph	25.00
Coolidge, Mrs. John T.	10.00
Crehore, Mrs. G. C.	5.00
Cunningham, Mrs. Frederick	10.00
Curtis, Mrs. H. G.	10.00
Cushing, Mrs. Robert M.	25.00
Dalton, Charles H.	10.00
Dana, Mrs. George N.	5.00
Dewey, Mrs. A. W.	100.00
Faulkner, Miss	50.00
Faulkner, Mrs. Charles	100 00
Fay, Miss Sarah M.	10.00
	$665.00

Brought forward	$665.00
Fay, Miss Sarah M. (in memory of her mother)	100.00
Fed. of Hebrew Charities	50.00
Fields, Mrs. James T.	5.00
Gaffield, Thomas	10.00
Gardner, George A.	100.00
Gardner, George P.	25.00
Glover, Joseph B.	50.00
Glover, The Misses	50.00
Hart, Mrs. William T.	10.00
Hartford Steam Boiler Co.	10.00
Hayden, Mrs. Charles R.	20.00
Homans, Mrs. John	5.00
Hubbard, Mrs. Eliot	50.00
Hunnewell, F. W.	200.00
Hunnewell, H. H.	200.00
Hunnewell, Walter	25.00
Hutchins, Mrs. C. F.	5.00
Jackson, Mrs. J. B. S.	10.00
	$1,590.00

Brought forward	$1,590.00
Lawrence, Mrs. William	10.00
Linzee, Mrs. T. C. A.	5.00
Loeb, Stanley May	5.00
Merriam, Charles	50.00
Merriam, Mrs. Frank	10.00
Montgomery, William	10.00
Peabody, F. H.	100.00
Peabody, O. W.	200.00
Peters, E. D.	10.00
Pierce, H. L.	100.00
Saltonstall, Mrs. Henry	10.00
Sargent, Mrs. F. W.	25.00
Schlesinger, Barthold	30.00
"Schooner Head" (H. S.)	25.00
Sears, Mrs. H. M.	50.00
Sears, Mrs. K. W.	25.00
Shaw, Mrs. George H.	25.00
Shaw, Mrs. Francis	10.00
Shaw, Mrs. Quincy A.	50.00
Spaulding, John P.	200.00
	$2,540.00

Brought forward	$2,540.00
Storer, Miss A. M.	5.00
Storer, Miss M. G.	5.00
Thacher, George	100.00
Thayer, Miss A. G.	100.00
Thorndike, Mrs. J. H.	10.00
Trinity Church	5.00
Walker, Miss Mary Sophia	50.00
Ware, Mrs. Charles E.	50.00
Weld, Mrs. A. Davis	5.00
Wetherell, John G.	50.00
Wheatland, Mrs. Stephen	50.00
Wheelwright, Mrs. John W.	10.00
Whitney, Edward	5.00
Winthrop, Mrs. Robert C.	50.00
Wolcott, Mrs. J. H.	10.00
Wright, Miss Esther Fidelia	10.00
Young, Mrs. B. L.	10.00
Young, Charles L.	100.00
	$3,165.00
Alms Box	9.24
	$3,174.24

LIFE MEMBERS OF THE CONVALESCENT HOME.

Extract from the By-Laws. — The Corporation shall be composed of all persons who have been members of the Board of Managers of the Ladies' Aid Association of The Children's Hospital; or who have been or may be members of the Board of Managers of the Corporation; and of such other persons, if any, who have contributed, or may hereafter contribute, not less than one hundred dollars at any one time to the funds of said Association or of this Corporation; and who may be elected members thereof by the votes of not less than two thirds of the whole Board of Managers.

Abbott, Mrs. Jere.
*Ames, F. L.
*Ames, Miss Helen
Amory, Mrs. Arthur
*Andrew, Mrs. J. F.
Appleton, Mrs. William
*Baker, Mrs. Walter
Beach, Mrs. H. H. A.
Beebe, E. Pierson
Beebe, Mrs. J. A.
Billings, R. C.
Black, Mrs. G. N.
Black, G. Nixon
*Blake, A. W.
Blake, Mrs. A. W.
Boyden, Mrs. Charles
Bradlee, Miss H. C.
*Bremer, J. L.
Bremer, Mrs. J. L.
*Brewer, Mrs. Gardner
Brimmer, Martin
*Brooks, Mrs. Francis
*Brooks, Mrs. P. C.
Brooks, Mrs. P. C.
Brooks, Mrs. Shepherd
Brown, Miss Rebecca W.
Burnham, J. A.
Burnham, Mrs. J. A.
Burnham, Mrs. J. A., Jr.
*Cheney, B. P.
*Clark, J. W.
Clark, Mrs. J. W.
Cochrane, Mrs. Alexander
Coolidge, Mrs. J. R.
Coolidge, T. J.
Croft, Mrs. Arthur
Cushing, Mrs. R. M.
Curtis, C. P.
Curtis, H. G.
Curtis, Mrs. H. G.
Curtis, Mrs. J. F.
*Daland, Mrs. H. T.
Dalton, Mrs. C. H.
Davis, Mrs. E. L.
Denison, J. N.
Dexter, Mrs. F. Gordon
Dupee, Miss Elizabeth B.
*Ellis, Rev. George E.
Endicott, William, Jr.
Faulkner, Miss
Faulkner, Mrs. Charles
Fay, Miss Sarah M.
*Fenno, J. B.
*Fenno, Mrs. J. B.
Fenno, L. C.
Flagg, Augustus
Forbes, J. M.
Forbes, Mrs. J. Murray
Fry, Mrs. Charles
Gardner, G. A.
*Gardner, George
Gardner, Miss Olga E.
Gardner, Mrs. J. L.
*Gray, Mrs. William
Greene, Mrs. J. S. C.
Griswold, John
Griswold, Miss M.
Hammond, Mrs. Gardiner
Hayden, Miss Esther Faulkner
Hemenway, Augustus
Hill, Mrs. H. A.
Hill, W. H., Jr.
*Hitchcock, Mrs. D. W.

Homans, Mrs. John
Hooker, Mrs. J. C.
Howland, Mrs. Henry E.
Hubbard, Mrs. Eliot
Hunnewell, Mrs. Arthur
Hunnewell, H. H.
*Hunnewell, Mrs. H. H.
*Hunnewell, Mrs. Hollis
Hunnewell, H. S.
Hunnewell, Mrs. H. S.
*Hunnewell, Mrs. Walter
Iasigi, Mrs. Oscar
Johnson, Samuel
*Jordan, E. D.
Kidder, Mrs. H. P.
Kimball, Mrs. D. P.
Lee, G. C.
Lee, Henry
Lee, Mrs. Henry
Lincoln, W. H.
Linzee, Mrs. T. C. A.
Lyman, Theodore
Mason, Miss E. F.
Mason, Miss Ida
Mason, W. P.
Merriam, Charles
*Morrill, C. J.
Morse, Mrs. Leopold
Nevins, David
Nevins, Mrs. E. S.
*Nickerson, A. W.
Palfrey, Mrs. F. W.
Palfrey, Mrs. J. C.
Parkman, G. F.
Peabody, F. H.
Peabody, Mrs. F. H.
Peabody, O. W.
Peabody, Mrs. O. W.
Phillips, Mrs. J. C.
Pierce, Henry L.
Pierce, Mrs. N. W.
Pierce, W. B.
Putnam, Mrs. J. P.
*Robeson, Mrs. W. R.
Rogers, J. C.
*Rotch, Mrs. B. S.
Rotch, Miss Edith
*Saltonstall, Henry
*Sargent, Mrs. Turner
Sargent, Mrs. Winthrop
Schlesinger, Barthold
*Sears, Mrs. David
Sears, J. M.
Sears, Mrs. J. M.
Sears, Mrs. P. H.
Sever, Miss Anne
Shaw, Mrs. G. H.
Shaw, Mrs. Louis A.
Shaw, Mrs. R. G.
Shimmin, Miss
Skinner, Mrs. Francis
*Spaulding, J. P.
Stewart, Mrs. W. A. W.
Storer, Miss A. M.
Storer, Miss M. G.
Sturgis, Mrs. J. H.
Sturtevant, Mrs. J. D.
Thacher, George
Thayer, Miss A. G.
Thayer, Mrs. F. W.
Thayer, Mrs. N.
Thomas, Miss C. C.
Thomas, Mrs. W. B.
*Tucker, Mrs. W. W.
Upham, Mrs. G. P.
*Wadsworth, Mrs. W. W.
Walker, Grant
Walker, Mrs. Grant
Walker, Miss M. S.
Wells, Mrs. Frank
Weston, H. C.
Weston, Mrs. H. C.
Wheelwright, J. T.
Wheelwright, Miss Maria
Whitman, Henry
Whittier, Mrs. C. A.
Whitwell, S. H.
Winthrop, Miss E. C.
*Winthrop, R. C.
*Winthrop, Mrs. R. C.
Winthrop, Mrs. R. C., Jr.
Young, C. L.

THE CONVALESCENT HOME.

Extract from the By-Laws.—The name of this Corporation shall be "The Convalescent Home of The Children's Hospital." Its objects are to aid in the carrying on of The Children's Hospital in Boston, as well as to carry on and manage the Children's Convalescent Home at Wellesley Hills, and to care for, relieve, and nurse such children—patients from that Hospital—as may be sent to this Home.

SUBSCRIPTIONS.

Abbot, Mrs. H. W.	$10.00
Abbott, Mrs. Jere.	5.00
Amory, Mrs. Arthur	10.00
Amory, Mrs. William	10.00
Anderson, Mrs. J. F.	5.00
Austin, Miss Gertrude	5.00
Ayer, Mrs. J. B.	5.00
Baker, Mrs. Richard	10.00
Bangs, Miss E. S.	5.00
Bangs, Mrs. Edward	5.00
Bangs, Miss M. L.	5.00
Barnes, Mrs. C. B.	20.00
Barnes, Miss M. P.	5.00
Bartlett, Miss M. H.	5.00
Batchelder, Mrs. John L.	1.00
Batcheller, Mrs. A. H.	5.00
Beebe, Mrs. J. A.	5.00
Belches, Mrs. John W.	1.00
Bigelow, Mrs. A. A.	5.00
Bigelow, Mrs. G. T.	10.00
Bigelow, Mrs. H.	5.00
Bigelow, Miss Mary C.	1.00
Black, Mrs. G. N.	5.00
Blake, Mrs. S. P.	5.00
Blanchard, Miss S. H.	10.00
Boardman, Mrs. T. D.	2.00
Bremer, Mrs. J. L.	10.00
Brewer, Mrs. T. M.	2.00
Brewster, Mrs. Oliver	5.00
Brimmer, Mrs.	10.00
Brooks, Mrs. Shepherd	50.00
Brown, Mrs. F. H.	2.00
Brown, Mrs. J. T.	$5.00
Browne, Miss H. T.	5.00
Bullard, Mrs. W. S.	10.00
Burnham, Mrs. J. A.	10.00
Burnham, Mrs. J. A., Jr.	20.00
Cary, Mrs. Richard	5.00
Chandler, Miss E. M.	5.00
Chapin, Miss Margaret C.	10.00
Chapman, Mrs. D. R.	1.00
Chapman, Miss J. E. C.	2.00
Cheever, Miss M. E.	5.00
Clark, Miss Eleanor J.	10.00
Clark, Mrs. J. J.	2.00
Cochrane, Mrs. A.	10.00
Codman, Mrs. E. W.	5.00
Codman, Mrs. James	10.00
Codman, Mrs. J. Amory	5.00
Codman, Miss Martha C.	5.00
Collamore, Miss Eliza	5.00
Collamore, Miss Helen	5.00
Coolidge, Miss G. S.	5.00
Coolidge, Mrs. J. R., Jr.	5.00
Crocker, Miss	5.00
Croft, Mrs. Arthur	10.00
Curtis, Mrs. Allen	5.00
Curtis, Mrs. B. R.	10.00
Curtis, C. P., Esq.	10.00
Curtis, Mrs. C. P.	10.00
Curtis, Mrs. E. F.	1.00
Curtis, Miss Evelyn	5.00
Curtis, Mrs. H. G.	50.00
Curtis, Mrs. Louis	5.00

Cushing, Mrs. R. M.	$25.00
Dabney, Mrs. L. S.	10.00
Dabney, Mrs. Walter	5.00
Dana, Mrs. C. S.	10.00
Dana, Mrs. S. B.	20.00
Daniell, Mrs. H. W.	5.00
Davis, Miss E. F.	5.00
Davis, Mrs. E. L.	100.00
Davis, Mrs. Joseph	5.00
Dexter, Miss Elsie	5.00
Ditson, Mrs. Oliver	5.00
Dorr, Mrs. C. H.	20.00
Everett, Mrs. E. B.	5.00
Faulkner, Miss	10.00
Faulkner, Mrs. Charles	10.00
Fay, Miss	1.00
Fields, Mrs. James T.	5.00
Fiske, Miss E. S.	10.00
Fiske, Mrs. J. N.	10.00
Fitz, Mrs. E. R.	2.50
Fitz, Miss L. R.	2.50
Flagg, Mrs. Augustus	10.00
Forbes, Mrs. J. Murray	25.00
Frothingham, Mrs. T. B.	3.00
Fry, Mrs. Charles	10.00
Glidden, J. A., Esq.	2.00
Goodwin, Miss	10.00
Gorham, Mrs. W. H.	5.00
Gray, Miss E. C.	10.00
Gray, Mrs. J. C.	5.00
Greene, Mrs. J. S. C.	5.00
Guild, Mrs. Curtis, Jr.	5.00
Guild, Miss H. J.	5.00
Grew, Mrs. Henry J.	10.00
Hayden, Mrs. Charles R.	5.00
Hayden, Mrs. H. J.	5.00
Hecht, Mrs. J. H.	5.00
Hecht, Miss	5.00
Higginson, Mrs. T. W.	5.00
Hill, Mrs. H. A.	5.00
Hitchcock, Mrs. D. W.	5.00
Hoague, Mrs. I. T.	3.00
Homans, Mrs. John	5.00
Hooker, Mrs. J. C.	10.00
Hooper, Miss M. G.	$2.00
Howe, Mrs.	1.00
Howes, Mrs. Osborn	2.00
Hubbard, Mrs. Eliot	5.00
Hunnewell, Mrs. Arthur	10.00
Hunnewell, F. W., Esq.	25.00
Hunnewell, H. H., Esq.	200.00
Hunnewell, Mrs. H. S.	25.00
Iasigi, Mrs. Oscar	5.00
James, Mrs. J. W.	25.00
Jenks, Miss	2.00
Johnson, Miss A. C.	5.00
Jones, Mrs. Otis N.	2.00
Kidder, Mrs. H. P.	5.00
Kimball, Mrs. D. P.	25.00
Knowlton, Mrs. K. A.	5.00
Larkin, Miss	2.00
Lawrence, Mrs. Abbott	10.00
Lawrence, Mrs. W. R.	5.00
Lee, Mrs. George C.	20.00
Lee, Mrs. Henry	5.00
Linzee, Mrs. T. C. A.	5.00
Little, Mrs. J. M.	5.00
Lloyd, Mrs. Annie	5.00
Lothrop, Miss A. P.	5.00
Lothrop, Miss Mary B.	20.00
Lothrop, Mrs. T. K.	50.00
Lowell, Mrs. E. J.	5.00
Luce, Mrs. Henley	5.00
Mason, Miss Harriette S.	5.00
Means, Mrs. E. L.	5.00
Meredith, Mrs. J. H.	5.00
Merriam, Charles, Esq.	25.00
Meyer, Mrs. G. A.	5.00
Mixter, Miss	5.00
Mixter, Mrs. William	5.00
Morison, Mrs. J. H.	3.00
Morrill, Misses	6.00
Motley, Mrs. Edward	5.00
Motley, Mrs. E. Preble	5.00
Nash, Mrs. B. H.	10.00
Nelson, Miss Annie V. A.	3.00
Norcross, Miss	10.00
Norcross, Mrs. O.	10.00

Norcross, Mrs. O., Jr.	$5.00
Page, Mrs. C. G.	2.00
Palfrey, Mrs. J. C.	5.00
Parker, Mrs. C. H.	1.00
Parsons, Miss	5.00
Parsons, Miss M. S.	2.00
Peabody, Mrs. A. P.	25.00
Peabody, Mrs. F. H.	10.00
Peabody, Mrs. O. W.	100.00
Pfaff, Mrs. Jacob	20.00
Phillips, Mrs. J. C.	50.00
Pickman, Mrs. W. D.	20.00
Preston, Mrs. G. H.	5.00
Putnam, Mrs. J. P.	20.00
Putnam, Mrs. S. R.	10.00
Read, Miss S. E.	10.00
Reed, Mrs. B. T.	5.00
Rice, Mrs. Henry A.	5.00
Richardson, Mrs. E. C.	2.00
Rivers, Miss	5.00
Robbins, Mrs. E. R.	5.00
Rogers, Mrs. J. C.	25.00
Rogers, Mrs. W. B.	2.00
Russell, Miss Mary	1.00
Russell, Mrs. R. S.	10.00
Saltonstall, Mrs. Henry	10.00
Sampson, Mrs. O. H.	5.00
Sargent, Mrs. F. W.	10.00
Schouler, Mrs. James	5.00
Sears, Miss Annie	5.00
Sears, Mrs. F. H.	10.00
Sears, Mrs. F. R.	10.00
Shattuck, Mrs. F. C.	5.00
Shaw, Mrs. G. H.	10.00
Shaw, Mrs. Louis A.	10.00
Shaw, Mrs. R. G.	20.00
Skinner, Mrs. Francis	10.00
Sorchan, Mrs. Victor	50.00
Spooner, Mrs. H. T.	2.00
Sprague, Mrs. S. E.	15.00
Stevenson, Mrs. R. H.	5.00
Storer, Miss	2.00
Storer, Miss M. G.	2.00
Strong, Mrs. E. A.	5.00
Sturgis, Mrs. J. H.	$10.00
Sturgis, Mrs. Russell	5.00
Tappan, Miss Olivia B.	5.00
Tappan, Mrs. Sewell	3.00
Thacher, Mrs. George	10.00
Thayer, Miss Adèle G.	300.00
Thayer, Miss F. G.	1.00
Thayer, Mrs. F. W.	1.00
Thayer, Miss H. L.	2.00
Thayer, Miss M. E.	2.00
Thayer, Mrs. N.	200.00
Thomas, Miss C. C.	5.00
Thomas, Miss M.	2.00
Torrey, Miss A. D.	5.00
Van Brunt, Mrs. Charles	5.00
Wadsworth, Mrs. A. F.	10.00
Wainwright, Mrs. H. C.	5 00
Wainwright, Miss R. P.	10.00
Wales, Mrs. G. W.	5.00
Walker, Miss M. S.	100.00
Walker, Mrs. N.	5.00
Ware, Mrs. C. E.	15.00
Warren, Mrs. F.	5.00
Warren, Mrs. F., Jr.	5.00
Warren, Mrs. J. S.	10.00
Warren, Mrs. S. D.	10.00
Weld, Mrs. A. Winsor	2.00
Weld, Mrs. C. M.	5.00
Weld, Mrs. Moses W.	5.00
Weld, Miss Theresa	2.00
Weld, Walter W.	2.00
Wells, Mrs. Frank	5.00
Weston, Mrs. H. C.	15.00
Wheeler, Miss	2.00
Wheeler, Mrs. A. S.	10.00
Wheelwright, Mrs. Edward	5.00
White, Miss H. R.	5.00
White, Mrs. J. H.	5.00
Whiteside, Mrs.	5.00
Whitmore, Mrs. C. O.	5.00
Whitwell, Miss	5.00
Williams, Mrs. H. W.	10.00
Wolcott, Mrs. J. H.	10.00
Young, Miss Fanny	5.00

DONATIONS.

Alms-Box	$4.99
Amory, Mrs. Arthur	25.00
Anonymous	25.00
Anonymous	5.00
Appleton, Mrs. William	200.00
Austin, Miss Gertrude B.	50.00
Baylies, Mrs. W. C. (two contributions)	10.00
Beal, James H., Esq.	20.00
Beebe, Mrs. J. A.	5.00
Belches, Mrs. J. W.	10.00
Blake, Mrs. A. W. (three contributions)	110.00
Blake, Mrs. G. B. (two contributions)	20.00
Brooks, Mrs. Shepherd	25.00
Brooks, Mrs. Peter C.	25.00
Bradlee, Miss H. C.	300.00
Bremer, Mrs. J. L.	100.00
Brown, Miss Rebecca Warren	100.00
Cary, Mrs. Richard	15.00
Chapin, Miss Margaret C.	10.00
Cheney, Mr. and Mrs. B. P.	100.00
Christmas	10.00
Clark, Mrs. Joseph W.	50.00
Cox, Mrs. C. N.	10.00
Curtis, C. P., Esq.	10.00
Curtis, Mrs. C. P.	10.00
Curtis, Mrs. James F.	25.00
Curtis, Laurence, Esq.	10.00
Cotting, Mrs.	5.00
Dexter, Miss Elsie	15.00
Ditson, Mrs. Oliver	5.00
Edmands, A. Lawrence, Esq.	10.00
Faulkner, Miss Fannie M.	1,000.00
Fay, Mrs.	5.00
Fay, Mrs. H. H.	25.00
Fay, J. S., Esq.	5.00
Fay, Miss Sarah M.	100.00
Fiske, Mrs. Joseph N.	10.00
Friend	1.00
Gardner, G. P., Esq.	$10.00
Hammond, Mrs. G. G.	50.00
Hunnewell, Walter, Esq.	20.00
Jackson, Mrs. J. B. S.	25.00
Jacques, Miss	10.00
Jacques, Mrs. Francis	10.00
Knowlton, Mrs. K. A.	2.00
Lilly, Mrs. Channing	10.00
Lowell, Miss Georgina	5.00
Lowell, Mrs. John	25.00
Lyman, Arthur T., Esq.	25.00
Lyman, Mrs. George H.	10.00
Mackey, Mrs. George M.	5 00
Mason, Miss E. F.	25.00
Mason, Miss Harriette S.	10 00
Mixter, Miss Madeleine	20.00
Motley, Mrs. Edward	10.00
Parkman, Mrs. Henry	5 00
Peabody, Mrs. F. H.	90.00
Peabody, O. W., Esq.	50.00
Peters, Mrs. W. Y.	1.00
Pickering, Mrs. Henry	25 00
Pickman, Mrs. D. L.	25.00
Pierce, Henry L., Esq.	100.00
Potter, Mrs. Warren B.	50.00
Proceeds of a Fair given at the house of Mrs. C. P. Coffin	88.00
Read, Mrs. Lucy R.	25.00
Reed, Henry R., Esq.	50.00
Revere, Mrs. Paul J.	5.00
Richards, Miss Annie L.	25.00
Rogers, Mrs. W. B.	10.00
Schlesinger, Barthold, Esq.	15.00
Sears, Mrs. F. R.	10.00
Sears, Mrs. H. M.	50.00
Sears, Mrs. K. W. (two contributions)	50.00
Sears, Mrs. P. H. (two contributions)	30.00
Sargent, Mrs. Winthrop	50.00

Sprague, Mrs. C. F. (two contributions)	$20.00
Sprague, Mrs. Seth E.	25.00
Storer, Miss	2.00
Storer, Miss M. G.	2.00
Stratton, Mrs. S. B.	5.00
Thacher, Mrs. George	10.00
Thomas, Miss C. C. (two contributions)	150.00
Thomas, Mrs. W. B.	50.00
Thorndike, Mrs. Augustus	5.00
Wadsworth, Mrs. A. M.	1.00
Warren, Mrs. S. D.	25.00
Webster, Mrs. F. G. (two contributions)	$50.00
Weld, Mrs. M. W.	25.00
Weston, Mrs. H. C.	30.98
Wheelwright, Mrs. J. W. (two contributions)	20.00
Williams, Mrs. H. W. (two contributions)	15.00
Whitwell, Miss Natalie S.	5.00
Winsor, Mrs. Henry	10.00
	$3,942.97

In answer to an appeal, the following donations, which will appear in next year's accounts, were received after the treasurer's accounts for the year 1895 were closed: —

Mrs. Henry Saltonstall	$10.00
Mrs. M. W. Weld	25.00
F. W. Hunnewell, Esq.	50.00
Mrs. J. Amory Codman	5.00
Miss S. M. Fay	10.00
Clement K. Fay, Esq.	5.00
Mrs. Henry P. Kidder	10.00
Henry T. Kidder, Esq.	10.00
Mrs. J. B. S. Jackson	5.00
Miss E. M. Larkin	1.00
Mrs. William S. Bullard	$5.00
Mrs. James F. Curtis	5.00
Anonymous	1.00
Mrs. Annie Lloyd	1.00
Mrs. John W. Belches	5.00
Mrs. F. L. Ames	25.00
Mrs. A. M. Wadsworth	1.00
Mrs. T. Frothingham	3.00
Mrs. J. C. Phillips	100.00
Friend	10.00

LIST OF DONATIONS AT THE HOSPITAL.

January, 1895.

Marion and Helen Farrell, books.
Mrs. E. H. Morris, scrap-book.
Miss May Collins, 2 barrels of greens.
Griswold Wheeler, Josephine Pitts, books and games.
"Sunbeam Class," Congregational Sunday School, Quincy, Mass., scrap-book.
Children of Miss Nolins's Sunday School (Agnes Lutz, Maria Mitchell, Florence Piper, Fannie Nicholas, Edith Black, Lizzie Bautch), scrap-book, toys.
Miss Hussey, knitted slippers.
Miss C. E. Patlew, scrap-book.
Miss Edith Gorde, cards and books.
Children of Rev. J. Baker, scrap-book.
Children of Walnut Avenue Sunday School, scrap-book.
Kenneth B. Day, 5 years' scrap-book.
Miss Leeland, scrap-book.
Through Dr. Bradford, $10.00.
Annie C. Gregory, paper dolls.
Miss Proctor, dolls and knitted shoes.
Laura S. Hatfield, scrap-book.
Mrs. Frank A. Arnolds, for First Congregational Sunday School, Rockland, Mass., books, etc.
Through Dr. R. W. Lovett, camera for Out-Patient Department.

February.

Mrs. Henry Shaw, toys, "Youth's Companion."
Mr. and Mrs. Hamblett, beautiful roses.
Miss Fanny Grosvenor, valentines.
Unknown, valentines.
Mrs. H. O. McCrillo, valentines.
Mrs. Quincy A. Shaw, flowers.
Mrs. F. L. Ames, valentines.
Hugh O'Brien School, valentines.
No Name, plants.
Mrs. P. H. Sampson, pictures.
Mrs. Edward Pickering, 12 nightgowns, 6 aprons.
Mrs. H. H. Cotton, valentines.

March.

Mrs. Edward L. Davis, boys' suits and shoes.
Mrs. Remish, manikin for the use of the nurses.
The Studio of Ten, King's Daughters, Greenfield, Mass., pine pillows.
Mrs. Edith M. Burney, bedstead.
Miss Harriet White, jungle-book.
"Junior Endeavorer," Wakefield, Mass., 2 scrap-books.
Mrs. Huidekoper and Mrs. Frank Wells, flowers in memory of Herman Huidekoper.
Mrs. Edgar, papers.
Mrs. Quincy A. Shaw, flowers.
Frank P. Partridge, "Wheatley Exerciser."
Mrs. Pratt, scrap-book.
Helen Treat Cutler, toy houses.
Clark, Skillings & Co., quantity of spools.
Mrs. Edward Page, baby's crib.
William S. Butler, colored pictures.
Miss Thayer, violets.
Charles I. Crawford, "London News," papers.
Mrs. A. E. A. Leversay, scrap-book.
Mrs. Crandell, flowers.
Mrs. John C. Philips, flowers.

April.

Mrs. George Thacher, old linen and cards.

Mr. Alfred T. Baker, boys' wrappers.
Mr. Augustus Lowell, flowers.
Mrs. Quincy A. Shaw, flowers.
Brookline Baptist Society Christian Endeavor, reading-matter.
Mrs. Judge Lowell, 1 can of milk daily.
Mrs. M. Storey, toys.
Mrs. A. B. Butterfield, cards.
Unknown, picture cards.
Unknown, worsted dolls.
I. R. Winst, flowers.
R. Hudson, several years of "Youth's Companion."
King's Daughters, Cambridge, flowers.
Lend-a-Hand Club, 12 scrap-books.
Mrs. Francis Skinner, candy for the children.
Mrs. Henry W. Williams, old linen.
Rev. S. W. Brooke, First Church, flowers.
Mrs. O. W. Peabody, 2 Easter lilies.
Stephen Galvin, lily.
Mrs. Charles L. Edgar, lily.
Carrie McCarthy, lily.
Mrs. Morton Dexter, toys.
"Faithful Circle," Grace Church, Newton, scrap-book.
Mrs. F. F. Parker, toys, etc.
Mrs. J. M. Forbes, toys, etc.
Mrs. Joseph Bigelow, toys.
"The Golden Rule," 7 scrap-books.
Miss Harris, fancy cakes.
Mrs. John Wright, flowers.
Easter Mission, cards for all.
Mrs. Arthur W. Dewey, $100.00.
Mrs. Charles Barnes, flowers.
Mrs. Quincy A. Shaw, flowers.

May.

Young Men's Christian Union, 5 tickets for drives.
Unitarian Sunday School, Barnstable, Mass., mayflowers.
"Mayflower Club," ice-cream.
King's Daughters, Hollis, N. H., flowers.
Miss Sidlas, magazines.
Miss Bigelow, doll's house.
William B. Wood, blackboard.
Charles E. Chester, flowers.
L. Adams, Ashland, beautiful flowers.
Through Dr. Bullard, box of balls.
Three Little Girls, basket of flowers.
Mrs. Hope Thacher, flowers.
Miss Mabel Swan, flowers.
High School, Plymouth, N. H., mayflowers.
Plymouth Street School, quilt.
Clark & Smith, splint wood.
Trinity Church, $5.00.
Miss Sutton, flowers.
Miss Gertrude Clough, flowers.
Miss Ethel Wolfenden and Miss Alice Presbury, scrap-book.
Mrs. B. W. Crowninshield, german favors.
Miss Abbott, old linen.
Mrs. Augustus Flagg, old linen.
Junior Epworth League, box of toys.
"The Golden Rule," paper houses.
Mrs. and Miss Wright, flowers.
Miss Christina Nicholas, flowers.
Mrs. C. Curtis, dolls, etc.
Margaret Shepard, magazines.
Miss L. Adams, flowers.
Mrs. Charles Bates, flowers.
Mrs. Quincy A. Shaw, flowers.
"Junior Christian Endeavorer," Franklin, Mass., flowers.
Miss Page, flowers.
Mrs. John F. Caldwell, pictures.
Miss F. Warren, books, games, and toys.
"Junior Christian Endeavorer," Stoughton, flowers.
"Junior Christian," Milford, N. H., cards.
Dorothy Ruxton, beautiful flowers.
Miss Mary M. Sutton, flowers.
Junior Epworth League, fruit and flowers.
Herbert, Leavett, Helen, and Dorothy Baker, toys.
Miss Wentworth, toys.
Miss Lamzer, 100 pictures.

Miss A. S. M., picture cards.
S. C. and B. C., flowers.
Mrs. M. A. Leetie, Punch and Judy.
"Temple Adath Israel," flowers.
E. C. Gaffield, 2 hair mattresses.
Mrs. Arthur Amory, ice-cream for the children.
P. O. Box 1629, cards for the children.
Mrs. C. H. Rollins, fancy wools, etc.
Mrs. Charles P. Strong, toys, clothes.
Mrs. E. S. Ritchie, flowers.
Mr. Augustus Hemenway, butter.
Mr. Barthold Schlessinger, beautiful flowers.
Mr. F. S. Parker, toys, etc.
Mr. Barry, flowers.
Miss M. Lovering, scrap-book.
Mrs. C. Casen, toys.
Mrs. George Chickering, flowers.

June.

Christian Endeavorer of First Congregational Church, flowers.
Leominster Flower Mission, flowers.
F. F. Clifford, toys.
Alvin Cohen, toys.
Mrs. D. French, strawberries for Girls' Ward.
Mrs. W. D. Boardman, books.
Dorothy F. Ruxton, Wm. V. C. Ruxton, Christina M. Nicholas, flowers.
Mrs. Williams, flowers.
Mrs. Austin Clough, flowers.
Mrs. H. K. Job, flowers.
Miss C. F. Reid, flowers.
Mrs. F. B. Carpenter, flowers.
Mrs. Sawyer, flowers.
Mrs. MacFarland, roses.
Miss Julia Laurence, $10.00.
Ashland Flower Mission, flowers.
Mr. and Mrs. Benjamin Ames, flowers.
Mr. C. W. Grey, flowers.
J. H. Ford, flowers.
Helen Dunston, book and toys.
Mrs. Fred Hausman, paper doll.
Marion F. Wiswell, "Ladies' Home Journal."
Mrs. A. Sampson, toys.
Miss Anna B. Wright, flowers.

July.

Mrs. Fred Hausman, paper dolls.
Miss Anna B. Wright, flowers.
L. G. Potter, dolls and clothes.
King's Daughters, Concord, Mass., flowers.
Y. W. C. T. U., Dighton, Mass., scrap-book.
Mrs. Starkes, $10.00 for children.
Miss Ford, flowers.
Congregational Sunday School, Falmouth, Mass., flowers.
"Boston Globe," paper dolls.
Floating Hospital, tickets through the season.
"Sunshine Band," cards and fans.
Dorothy Ruxton, flowers.
Mrs. A. Hemenway, 2 dozen eggs.
Mrs. Andrew L. George, flowers.
Boston Flower Mission, flowers.
King's Daughters, Concord, flowers.
Miss T. M. Minor, 2 scrap-books.
Miss North, flowers.
Ray, Lou, and Charlotte Perkins, flowers.
Mr. Arthur R. Crandall, flowers.
Miss Adams, flowers.
Falmouth, Mass., flowers.
Mrs. Parker, flowers.
Miss Sargent, scrap-books.
Miss Mary E. Reeves, 2 scrap-books.
Christian Endeavorers, First Congregational Church, Hyde Park, 325 bouquets.
King's Daughters, Hollis, N. H., flowers.
Miss North, sweet peas.
Miss Waite, flowers.
A. Hemenway, 2 dozen eggs.
Miss Parmenter, flowers.
Miss Thayer, flowers.
Miss Bancroft, flowers.
Mrs. S. B. Dana, flowers.
Miss Small, flowers.
Boston Fruit Mission, flowers.

Juniors, Falmouth, Mass., flowers.
C. W. Lewis, toys.
"The Little Helpers," flowers.
Mrs. Samuel B. Dana, flowers.
Miss May Collins, ice-cream for nurses and children.
Mrs. S. W. Yeaton, flowers.
Boston Flower Mission, flowers.
Boylston Juniors, scrap-books.
W. C. C. Union, flowers.
"Little Helpers," Needham, flowers.
Mrs. H. B. Norcross, flowers.
Mrs. S. B. Dana, flowers.
Addie A. Clolly, Harriet H. Goodson, paper dolls.
Miss James, flowers.
Miss S. B. Dana, flowers.
Mrs. Coleman J. Jad, fruit.
Mildred Pope, paper dolls.
Mr. Thomas MacKurnan, Algonquin Club, flowers.
Mr. William C. Cody ("Buffalo Bill"), reserved seats for all the children.
Paine's "Carnival of Venice," reserved seats for all.

August.

Adeline Brandenbury, flowers.
Mrs. Peabody, 3 dozen eggs.
Mrs. Benjamin Ames, flowers.
Mrs. S. B. Dana, flowers.
Miss King, flowers.
Mrs. Benjamin Ames, flowers.
Mrs. G. W. Yeaton, flowers.
Fred and Jennie Warren, Howard Juniors, flowers.
Mrs. Browning, papers.
Arthur T. Davis, toys.
Miss Louisa Moreland, toys.
Mrs. J. C. Philips, 1 barrel apples.
Addie Barker, flowers.
Miss James, flowers.
Mrs. T. T. Jacobson, baby carriage.
Boston Flower Mission, flowers.
Miss Alice Bancroft, flowers and fruit.
Mrs. S. B. Dana, flowers.
"Harrisville," N. H., picture cards.
Mrs. Waite, flowers.
Mrs. I. H. Ford, flowers.
Mrs. G. W. Yeaton, flowers.
Mrs. Agier and Miss Baxter, flowers.
Willie T. Baine, picture cards.
The Jewish Congregation, flowers.
Mrs. I. H. Hecht, flowers.
Mrs. A. R. Pierce and Miss Arnold, flowers.
Loyal Temperance Legion, Halifax, Mass., paper pictures.
Mrs. G. W. Yeaton, flowers.

September.

Mrs. S. B. Dana, flowers.
"Perseverance Circle," King's Daughters, N. Middleboro', Mass., flowers.
Frank W. Smith, beautiful photograph.
Miss Ladd, papers.
Miss H. C. Brown, papers.
Mrs. French, toys.
Miss Hope Gray, doll-house.
Mr. Sullivan A. Sargent, flowers.
"Girls' Friendly Society," Cambridge, through Miss Elliott, picture cards and grapes.
Mr. A. Johnson, 1 barrel apples.
Mrs. Gay, Marion E. Wiley, Bessie Swetzer, picture papers.
H. Ware Lincoln, 1 pair crutches.
Josiah Bradley, books, etc.
Mrs. A. Spencer, Magazines.
C. T. Howland, "Youth's Companion."
Miss White, fancy tablecloth.
Miss A. B. Wright, plants.
Class of Elizabeth M. Richardson, fruit and flowers.
Walnut Avenue Sunday School, fruit and flowers.
John G. Wetherell, flowers.
Mr. Otis E. Weld, 6 boxes figs.

October.

Helen Danziger, paper dolls.
Mrs. Oscar Iasigi, toys.
Through Mrs. Curtis Nichols, doll's bed.
Mrs. Farlow, books, games, etc.
Herbrew Sewing Society, 2 cakes.

Mrs. W. T. R. Marvin, old linen.
Mrs. Edward L. Sears, flowers.
The Misses Glidden, scrap-book.
Mrs. W. L. Allen, children's clothes.

November.

Mrs. Thomas Lockwood, baby carriage.
Mrs. Edward L. Davis, boy's cap and stockings.
Mrs. O. W. Peabody, 8 plants.
"Needlework Guild," Mrs. W. B. Richards, 6 boys' suits, 1 child's dress, 18 pairs stockings, 6 flannel shirts, 6 flannel drawers, night-drawers.
Miss May Collins, candy for the children.
Miss Marion, dolls.
Mrs. Hammond, flowers and candy.
A Friend, flowers.
Mrs. Goodwin, "Harper's Weekly."
Ray E. Dodge, scrap-book.

December.

Mrs. Harry S. Hall, $25.00 for the children.
Mr. J. M. Sears, greens for all the house, a box of candy to all in the house.
Mrs. Edward L. Sears, flowers.
Mrs. W. L. Rollins, clothes, toys, etc.
Mrs. George A. Taylor, flowers.
Junior Christian Endeavorer, Lynn, paper dolls.
J. H. Ringat, magazines.
Mrs. Sidney S. Conrad, clothes.
Alice Viles, "Youth's Companion."
Charles W. Floyd, cards.
Mrs. Osburn, Christmas cards.
Mrs. Hosea S. Ballou, games and toys.
Mr. Samuel B. Dana, trunk of Christmas-tree ornaments, toys, etc.
Ezra Marble, 6 books for the children.
Mrs. H. W. Dodd, toys.
Louisa Melcher, paper dolls.
Miss Harriet R. White, books.
Hancock School, 6 scrap-books.
P. E. Tucker, toys.
Miss Kakas, flowers for all the children.
Fourth class, Pierce School, Brookline, tree, etc.
King's Daughters, shoes, caps, and cards.
Subscribers of "Boston Herald," through Rev. Irving Tomlinson, paper dolls, games, books, etc.
Mrs. John W. Belches, oranges and grapes.
Broadway Universalist Church, South Boston, cards.
Three Little Sisters, 4 picture scrap-books.
Junior Christian Endeavor Society, Houlton, Me., scrap-albums.
Mrs. J. B. Hooper, scrap-book, games, and books.
Mrs. Chas O. Tyler, scrap-pictures.
Little Girl in Medfield, tin kitchen, blocks, etc.
Junior Christian Endeavor Society, 24 scrap-books.
Winthrop Primary School, 18 scrap-books.
Mabel Willey, toys.
Mrs. H. A. Rogers, 9 scrap-books.
Mrs. Otis Norcross, Jr., Christmas cards, etc.
Miss May Collins, 2 barrels evergreens.
Loyal Temperance Legion, Arlington, Mass., toys.
Gardner, William, and Edward Perry, games and books.
Y. P. S. C. E., First Congregational Church, scrap-books.
Ruth, Dean, Eliot, and Foster, in memoriam Eustis Baker, slumber shoes.
Mrs. Hill, flowers.
Miss Addie E. Watts, picture cards.
Mrs. F. E. Dyer's Sunday-School class, books, calendars, etc.
Junior Christian Endeavor Society, Fall River, Mass., books, etc.
Mr. J. M. Sears, box of candy for all.
Helen Sears, toys.
"Sunshine Club," Unitarian Sunday School, Taunton, Mass., pictures, etc.

Mrs. W. H. Turner, books.
The Misses Eldredge, toys for all the children.
Mr. Atwood, flowers.
W. E. Robinson, box of nice Christmas gifts.
A Friend, $10.00 for Christmas.
Golden Rule Co., 24 scrap-books.
Stephen C. Galvin, 5 dozen oranges, 5 boxes grapes.
"Sewing Association," Springfield, Mass., candy.
Hetla D. Trull, scrap-book and dolls.
Mrs. D. A. Kimball, cards.
Mrs. Mary Guild, 27 home-made booklets.
"Emergency Club," scrap-books.
Miss M. Newhall, beautiful scrap-books.
Roy Wells, gifts for all the children.
King's Daughters, Concord, picture books.
Frances F. Grosvenor, cards, paper dolls, etc.
King's Daughters, Hanson, Mass., cards.
"Girls' Friendly Society," Cambridge, Christmas gifts.
Mr. R. W. Bradley, toys.
Miss M. G. Bond, scrap-books.
Mr. I. A. Stoddard, gifts.
Miss Rockwell, pictures.
Mrs. Oliver Ames, beautiful gifts for the children.

For the Tree.

Mrs. H. A. Hill, gay balls for the tree.
Mrs. George A. Lee, a lot of toys.
Mrs. John W. Belches, toys.
Miss Thomas, toys.
No Name, a box of balls.
Miss Adèle Thayer, toys.
Miss Frances Skinner, toys.
Miss C. A. Atherton, toys.
Mr. F. C. Shattuck, toys.
"Herald Doll Bureau," 80 paper dolls.
Junior Young People's Union, Ruggles Street Church, scrap-books.
Mrs. Hemenway, box of beautiful toys.
Miss Heathfield, beautiful screen, etc.
Band of "Busy Bees," West Newton, scrap-books.
Mrs. Bates, toys.
A Little Boy, toys.
A Friend, 2 nice books.
Mrs. A. R. Willard, papers.
Miss Alice Ward, scrap-books, etc.
F. E. Cabot, scrap-book and games.
Miss S. T. Lamb, calendars.
Cecil and Alden Blanchard, pictures, etc.
Mrs. William E. Parker, dolls and books.
Miss Emma Shannon and Miss Louisa Harris, book and confectionery.
Charles and Alice Cummings, toys.
Miss Alice C. Tilden, box of toys.
Harold Reed and Margaret Williams, toys and books.
Walter Howes, scrap-book.
Mrs. H. H. Chandler, books.
E. L. Woodbridge, books.
Mrs. Edward L. Sears, flowers.
Alice and Ruth Pierce, toys.
Mrs. Wilson Bartlett, pictures.
Farley, Hovey & Co., pictures.
Candidates' class, "Girls' Friendly Society," Cambridge, box of toys.
Hillside School, Medford, gifts for the children.
Miss Harris, cards, etc.
Edwin Pickert, cards, etc.
Jabberwort Club, Cambridge, 12 wrappers for the children.
Miss Ward and Mrs. Read, scrap-books.
Boys of Miss Scanlin's school, toys.
"Garden Rest Circle," cards, etc.
Mrs. G. H. Ball, games, toys, etc.
James Newman, pictures.
Mrs. George Baty Blake, toys, etc.
H. E. Cobb, 50 pounds candy.
Mr. Atwood, flowers.
Mrs. Charles Faulkner, Miss Esther Faulkner Hayden, 34 beautiful dolls, games, reins, etc.

DONATIONS TO THE CONVALESCENT HOME.

February.

Mrs. H. G. Curtis, 1 dozen cakes chocolate.

March.

Mrs. Geo. Thacher, child's cart, blocks.

April.

Mrs. Henry Wells, baby carriage.
Mrs. H. G. Curtis, maple sugar.

May.

Mrs. Robert Shaw, goat cart, child's cart, building blocks.
"E. F. I.," Dorchester, Mass., magazines.
Mrs. Richard H. Weld, 100 jars jelly.
A friend, $1.00.
Miss Storer, $4.00.
Mr. Wood, 1 bunch bananas.

Donation Day.

Mrs. E. L. Davis, 1 barrel flour.
W. P. Wright, magazines.
Mrs. W. A. Batchelder, three years "Youth's Companion."
Miss A. L. Richards, toys and books.
Miss F. W. Bates, doll.
Mr. A. L. Edmands, $10.00.
Mrs. Weston, $5.00.
Miss Richards, $25.00.
Mrs. J. A. Lowell, dolls.

July.

Mrs. Shaw, torpedoes and flags for the Fourth.
Mrs. Curtis, 15 cakes chocolate.
Primary class of the First Parish S. S., Needham, books and toys.
Mrs. Flagg, 2 dozen sticks of candy, flag.
Estelle Peabody, a baby's rocking-horse.
Mrs. H. S. Hunnewell, old linen, large box of raspberries, 12 lettuce, flowers.
Miss Brown, a drive.
Anonymous, a trunk of old toys.
Mrs. Shaw, a wagon for afternoon picnic.

August.

Mrs. Shaw, old linen, lettuce, cucumbers, flowers.
Mrs. H. S. Hunnewell, large basket of flowers three times, vegetables, raspberries.
A friend, 1 year "St. Nicholas," 1 year "Wide Awake," 2 years "Harper's Magazine."
Miss Brown, a drive, flowers twice.
Estelle Peabody, wheelbarrow.
Arthur Shaw, toys.
Mrs. Fisher, drive and flowers twice.
Mr. Failty, old toys, plants.
Mrs. William Dix, books and handkerchiefs.

September.

Miss Grainger, 4 baskets grapes.
Miss Whitney, 2 years "St. Nicholas," books and pictures, ornaments.
The Misses Hunnewell, 2 drives.
Mrs. Thacher, old linen.
Mrs. Hunnewell, old linen.
Miss Brown, a drive.

October.

Mrs. J. M. Forbes, enamel cloth and nails for playroom table.
Mrs. H. S. Hunnewell, 32 plants.
Mrs. Shaw, 33 plants, 11 shrubbery bushes, papers.
The Misses Hunnewell, 3 drives.
Mrs. Tull, 13 jars of pickles.

November.

Boston Branch of the Framington Society, 57 flannel skirts, 17 night-dresses.
Miss Porter, 1 croquet set.
Mrs. Victor Lorcton, picture of Mrs. Hollis Hunnewell.
Miss Thayer, flowers.
The Misses Hunnewell, drives for the children.
Mrs. Shaw, scarf, dressing-gown, basket of pears, 1 dozen lead pencils.
Putman & Spooner, bed, mattress and pillows.

DONATIONS TO THE CHILDREN'S HOSPITAL

FROM THE MANAGERS OF THE CONVALESCENT HOME.

January, 1895.

12 adult blankets.
24 children's blankets.
20 handkerchiefs.

February.

16 coats.
36 caps.
12 hoods.
2 dozen mittens.
720 yards crinoline.
4 pieces unbleached cotton.
12 pieces compress cotton.
58 wash suits.
36 pairs extra pants.
2 flannel suits.

March.

4 pieces canton flannel.
2 packages needles.

April.

6 pieces nurses' dress goods.
27 pieces crinoline.
40 doctors' coats.

May.

14 pieces gauze.
6 pieces unbleached cloth.
3 cards elastic.
1 great gross bone buttons.
2 bales sheet wadding.
200 draw-sheets.
75 adult sheets.
100 red flannel jackets.
100 face-cloths.
200 bibs.
200 diapers.
200 children's towels.
50 doctors' towels.
50 surgeons' towels.
50 nurses' towels.
50 servants' towels.
50 private-ward towels.
100 operating-room towels.
36 glass towels.
24 kitchen towels.
24 roller towels.
24 children's tablecloths.
6 doctors' tablecloths.
6 nurses' tablecloths.
6 sisters' tablecloths.
6 kitchen tablecloths.
50 finger-napkins.
24 tray-cloths.
200 nightdresses.
100 waists (48 large, 36 medium, 16 small).
50 girls' flannel suits.
75 calico dresses.
25 doctors' aprons.
12 adult blankets.
12 children's blankets.
6 operating-room blankets.
40 doctors' coats.
75 drawers (25 large, 25 medium, 25 small).

June.

12 pieces compress.
19 pieces gauze.
12 boxes large safety-pins.
6 boxes small safety-pins .
3 cards hat elastic.
20 yards ribbons.

12 boxes combs.
68 pieces crinoline.

August.

6 pieces unbleached cotton.
1 case gauze.

September.

6 pieces nurses' apron goods.
6 pieces nurses' dress goods.
12 pieces compress cloth.
12 boxes large safety-pins.
12 boxes small safety-pins.
3 cards elastic.
3 pieces gauze for dusters.
1 bale sheet wadding.
3 dozen boys' caps.

October.

1 case gauze.

November.

3 pieces unbleached cloth.
24 dozen gauze vests.
30 pieces crinoline.
6 dozen fine combs.
1 bale sheet wadding.
36 cardigans.
55 yards rubber sheeting.

December.

4 cards elastic.
6 pieces unbleached cloth.
1 piece turkey-red cotton.
3 dozen underskirts.
2 dozen drawers.
1 case gauze.

REPORT OF THE MEDICAL STAFF.

There were remaining at last Report	51	
Received and treated during the year	707	
		758

415 boys; 292 girls.
259 medical; 448 surgical.

The result of treatment has been as follows: —

Discharged well	379	
Discharged relieved	242	
Discharged not relieved	13	
Discharged not treated	9	
Removed by friends against advice	5	
Died	45	
Remaining	65	
		758
Whole number to December 28, 1895		7,378

New patients treated in Out-Patient Department: —

Medical	1,156	
Surgical	1,599	
		2,755

Whole number of visits: —

Medical	2,548	
Surgical	9,489	
		12,037

For the Medical Staff,

T. M. ROTCH,
Secretary.

BOSTON, December 28, 1895.

Medical and Surgical Diseases treated in the Wards from December 28, 1894, *to December* 28, 1895.

DISEASES.	Remaining at last Report.	Admitted.			Discharged.							Remaining.
		Boys.	Girls.	Total.	Well.	Relieved.	Not Relieved.	Not Treated.	Died.	O.R.A.A.	Total.	
MEDICAL.												
Anæmia	....	...	1	1	....	1	....	....	....	....	1	....
Appendicitis	....	1	....	1	....	1	....	....	....	....	1	....
Asthma, Bronchial	....	1	....	1	....	1	....	....	....	....	1	....
Bronchitis	....	2	7	9	4	3	....	....	....	1	8	1
Chorea	1	6	7	14	1	12	....	....	....	....	13	1
Colitis, Acute	....	....	1	1	1	....	....	....	....	....	1	....
Conjunctivitis, Phlyctenular	1	1	....	2	....	2	....	....	....	....	2	....
Constipation	....	2	2	4	2	1	....	....	....	....	3	1
Debility	1	1	....	2	....	2	....	....	....	....	2	....
Dermatitis, Multiform	....	1	....	1	....	....	....	....	....	....	....	1
Diarrhœa	....	....	3	3	3	....	....	....	....	....	3	....
Diphtheria	3	8	9	20	4	14	....	....	2	....	20	....
Dyspepsia	1	2	1	4	2	2	....	....	....	....	4	....
Eczema	3	5	10	18	4	13	...	....	....	....	17	1
Empyema	....	....	4	4	....	3	1	....	....	....	4	....
Enteritis, Tubercular	....	....	1	1	....	....	....	....	....	1	1	....
Epilepsy	....	4	....	4	....	3	1	....	....	....	4	....
Gastro-Duodenal Catarrh	....	1	1	2	1	1	....	....	....	....	2	....
Herpes Zoster	....	1	....	1	1	....	....	....	....	....	1	....
Hyperæmia of Kidney	....	1	....	1	....	....	....	....	....	1	1	....
Influenza	....	....	1	1	....	1	....	....	....	....	1	....
Malaria	....	5	2	7	5	2	....	....	....	....	7	....
Measles	....	3	....	3	2	1	....	....	....	....	3	....
Meningitis, Tubercular	....	4	3	7	....	....	....	....	7	....	7	....
Mitral Insufficiency	2	6	6	14	....	12	....	....	1	....	13	1
Nephritis, Acute	....	....	2	2	....	1	....	....	....	....	1	1
" Chronic	....	1	2	3	....	3	....	....	....	....	3	....
Neuritis, Lead	....	1	....	1	....	....	....	....	1	....	1	....
Paralysis, Post-Diphtheritic	1	1	....	2	....	1	....	....	1	....	2	....
Paraplegia	....	2	....	2	1	....	1	....	....	....	2	....
Pericarditis, with Effusion	....	....	2	2	....	1	....	....	1	....	2	....
Peritonitis, Chronic Tubercular	....	1	2	3	....	3	....	....	....	....	3	....
Petit Mal	....	....	1	1	....	....	....	....	....	1	1	....
Pleurisy	....	1	....	1	1	....	....	....	....	....	1	....
" with Effusion	....	5	....	5	3	2	....	....	....	....	5	....
Pneumonia, Broncho	....	5	3	8	3	....	....	....	5	....	8	....
" Catarrhal	....	2	....	2	....	2	....	....	....	....	2	....
" Croupous	3	9	12	24	16	6	....	....	1	....	23	1
Prolapsus Recti	....	3	3	6	3	3	....	....	....	....	6	....
Psoriasis	....	....	1	1	....	....	....	....	....	....	....	1
Pyelitis	....	....	1	1	....	1	....	....	....	....	1	....
Rhachitis	1	6	4	11	....	11	....	....	....	....	11	....
Rheumatism, Acute	....	3	2	5	1	4	....	....	....	....	5	....
Scarlet Fever	....	9	5	14	12	....	....	....	2	....	14	....
Tonsillitis	....	....	1	1	1	....	....	....	....	....	1	....
Tuberculosis, General	....	1	1	2	....	1	....	....	1	....	2	....
" Pulmonary	....	5	6	11	....	4	3	....	2	....	9	2
Typhoid Fever	1	16	11	28	24	....	....	....	1	....	25	3
No Diagnosis	....	8	4	12	8	3	....	....	....	1	12	....
No Disease	....	3	....	3	3	....	....	....	....	....	3	....
Total	18	137	122	277	106	121	6	....	25	5	193	14

A Table of the Medical and Surgical Diseases — continued.

DISEASES.	Remaining at last Report.	Admitted.			Discharged.						Remaining.
		Boys.	Girls.	Total.	Well.	Relieved.	Not Relieved.	Not Treated.	Died.	Total.	
SURGICAL.											
I. *General Diseases.*											
General Tuberculosis	....	2	1	3	....	....	....	....	3	3	....
Hæmophilia	....	1	....	1	....	....	....	....	1	1	....
Uric Acid Diathesis	....	1	....	1	....	1	....	....	....	1	....
Purpura Hæmorrhagica	....	1	....	1	1	....	....	....	....	1	....
II. *Special Diseases.*											
1. *Respiratory System.*											
Empyema	....	6	4	10	1	6	....	....	1	8	2
2. *Digestive System.*											
Appendicitis	....	1	....	1	....	....	....	....	1	1	....
Tubercular Peritonitis	....	1	....	1	....	....	....	....	1	1	....
Prolapsed Rectum	1	5	....	6	3	3	....	....	....	6	....
Fistula in Ano	1	1	....	2	2	....	....	....	....	2	....
Abdominal Abscess	....	....	1	1	....	....	....	....	....	....	1
Meckel's Dive ticulum	....	1	....	1	....	....	....	....	1	1	....
3. *Genito-urinary System.*											
Hypospadias	....	3	....	3	1	2	....	....	....	3	....
Epispadias	....	2	....	2	....	1	....	1	....	2	....
Phimosis	....	5	....	5	3	2	....	....	....	5	....
Hydrocele of Cord	....	4	....	4	1	3	....	....	....	4	....
Vulvitis	....	....	1	1	1	....	....	....	....	1	....
Vaginitis	....	....	1	1	1	....	....	....	....	1	....
Urethritis	....	1	....	1	....	1	....	....	....	1	....
4. *Nervous System.*											
Meningo-Encephalitis	....	1	....	1	....	....	1	....	....	1	....
Spastic Paralysis	1	....	....	1	....	1	....	....	....	1	....
Pseudo-Musc. Hypertrophy	....	1	....	1	....	....	1	....	....	1	....
Anterior Polio-Myelitis	1	1	2	4	...	4	....	....	....	4	....
Neurosis of Hip	....	....	1	1	1	....	....	....	....	1	....
Tubercular Meningitis	....	....	1	1	....	....	....	...	1	1	....
5. *Skin-Appendages, and Cellular Tissues.*											
Retro-pharyngeal Abscess	....	1	....	1	....	1	....	....	....	1	....
Septic Wound of Scalp	....	2	2	4	2	1	...	....	1	4	....
Nævus of Back	....	....	1	1	....	1	....	....	....	1	....
6. *Osseous System.*											
Spina Bifida	....	1	....	1	....	....	....	....	1	1	....
Vertebral Ostitis, Cervical	....	6	1	7	....	5	....	....	....	5	2
" " Dorsal	6	23	30	59	....	51	....	1	2	54	5
" " " with Abscess	1	4	2	7	....	5	....	1	....	6	1
" " Lumbar	....	2	6	8	....	6	....	....	....	6	2
" " " with Abscess	....	1	3	4	....	2	....	....	1	3	1
Osteo-Arthritis, Hip	7	40	22	69	....	63	....	....	1	64	5
" " " with Abscess	1	10	8	19	....	16	....	....	....	16	3
" " " Double	1	1	....	2	....	2	....	....	....	2	....
" " " and Knee	....	1	....	1	....	....	...	....	....	....	1
Caries of Spine and Ankle	....	....	2	2	....	2	....	....	....	2	....
" " " Hip	3	5	1	9	....	6	....	....	2	8	1
Osteo-Arthritis, Knee	....	16	8	24	....	21	1	1	....	23	1
" " Ankle	1	2	....	3	....	3	....	....	....	3	....
" " Tarsus	....	1	1	2	....	2	....	....	....	2	....
Rheumatoid Arthritis	....	1	....	1	....	1	....	....	....	1	....
Caries of Rib	....	1	....	1	....	1	....	....	....	1	....
Necrosis of Tibia	....	....	1	1	....	....	....	....	....	....	1
Villous Disease of Knee (double)	....	1	....	1	....	1	....	....	....	1	....
Carried forward	24	157	100	281	17	214	3	4	17	255	26

A Table of the Medical and Surgical Diseases — continued.

DISEASES.	Remaining at last Report.	Admitted.			Discharged.						Remaining.
		Boys.	Girls.	Total.	Well.	Relieved.	Not Relieved.	Not Treated.	Died.	Total.	
SURGICAL — continued.											
Brought forward . . .	24	157	100	281	17	214	3	4	17	255	26
Osseous System — continued.											
Osteo-Myelitis, Temporal Bone . .	....	1	....	1	....	....	....	....	....	....	1
,, ,, Femur	1	1	....	2	....	2	....	....	....	2	....
Necrosis of Jaw	....	....	1	1	....	1	....	....	....	1	....
Synovitis of Knee	....	....	2	2	....	2	....	....	....	2	....
,, ,, Hip	....	....	1	1	1	....	....	....	....	1	....
7. *Bursæ.*											
Gluteal Bursitis	....	1	....	1	....	1	....	....	....	1	....
8. *Hernia.*											
Double Inguinal Hernia	....	2	....	2	....	....	....	1	....	1	1
Inguinal Hernia, (Right)	....	10	....	10	7	1	....	1	....	9	1
,, ,, (Left)	....	3	....	3	3	....	....	....	....	3	....
Umbilical Hernia	....	....	1	1	....	....	....	....	....	....	1
Intraparietal Hernia	....	1	....	1	....	1	....	....	....	1	....
9. *Lymphatic System.*											
Cervical Adenitis	....	4	3	7	2	4	....	....	....	6	1
Inguinal ,, ...	1	1	....	2	1	1	....	....	....	2	....
General ,, ...	....	1	....	1	....	1	....	....	....	1	....
Suppurating Adenitis of Abdom. Wall	....	....	1	1	....	1	....	....	....	1	....
Cystic Degeneration of Ing. Glands	....	1	....	1	1	....	....	....	....	1	....
10. *Deformities.*											
Torticollis	....	6	3	9	1	5	....	....	....	6	3
Scoliosis with Hyperæsthesia . . .	....	1	....	1	....	....	....	1	....	1	....
Cleft Palate and Hare Lip	....	1	....	1	....	....	....	....	1	1	....
Contractures from Spastic Paralysis .	....	1	....	1	....	1	....	....	....	1	....
Genu Valgum	2	3	10	15	7	7	....	....	....	14	1
,, Varum	....	11	9	20	8	7	....	....	....	15	5
Talipes, Equino-Varus	2	18	6	26	6	19	....	....	....	25	1
,, Valgus	....	3	4	7	....	5	....	1	....	6	1
,, Varus	....	1	1	2	....	....	....	....	....	....	2
,, Calcaneus	....	2	....	2	1	1	....	....	....	2	....
Displaced Scapula	....	1	....	1	....	1	....	....	....	1	....
Double Hallux Valgus	....	1	....	1	....	1	....	....	....	1	....
Congenital Dislocation of Hip . .	....	1	3	4	....	3	1	....	....	4	....
11. *Tumors.*											
Sarcoma of Thigh and Foot . . .	....	....	2	2	....	....	2	....	....	2	....
,, ,, Eye	....	1	....	1	....	....	....	....	1	1	....
,, ,, Membranes	....	....	....	....	....	....	....	....	....	....	....
,, ,, Cord	....	1	....	1	....	....	....	....	....	....	1
Hæmatoma	....	....	1	1	....	....	....	....	....	....	1
Cerebellar Tumor	....	1	....	1	....	....	1	....	....	1	....
Exostosis of Scapula	....	1	....	1	....	1	....	....	....	1	....
12. *Injuries.*											
Fracture of Radius and Ulna . . .	....	2	1	3	2	1	....	....	....	3	....
,, ,, Humerus	....	2	....	2	....	2	....	....	....	2	....
,, ,, Acetabulum	....	....	1	1	1	....	....	....	....	1	....
,, ,, Radius (both)	....	....	1	1	....	1	....	....	....	1	....
,, ,, Femur	....	9	5	14	7	5	....	....	....	12	2
,, ,, Elbow	....	5	1	6	....	6	....	....	....	6	....
,, ,, Clavicle	....	1	....	1	1	....	....	....	....	1	....
,, ,, Tibia	1	3	....	4	1	3	....	....	....	4	....
Colles' Fracture	....	1	....	1	....	1	....	....	....	1	....
Fracture of Tibia and Fibula . . .	....	....	1	1	....	1	....	....	....	1	....
Carried forward . . .	31	260	158	449	67	300	7	8	19	401	48

A Table of the Medical and Surgical Diseases—continued.

DISEASES.	Remaining at last Report.	Admitted.			Discharged.						Remaining.
		Boys.	Girls.	Total.	Well.	Relieved.	Not Relieved.	Not Treated.	Died.	Total.	
SURGICAL—continued.											
Brought forward . . .	31	260	158	449	67	300	7	8	19	401	48
Injuries—continued.											
Compound Depressed Fracture of Skull	....	....	1	1	1	....	....	....	....	1	....
Multiple Contusions	....	1	2	3	3	....	....	....	....	3	....
Crushed Foot with Gangrene . . .	....	1	....	1	....	1	....	....	....	1	....
Incised Wounds of Fingers . . .	....	....	1	1	1	....	....	....	....	1	....
Burn (recent)	....	4	3	7	....	6	....	....	1	7	....
„ (old)	....	2	2	4	1	3	....	....	....	4	....
Foreign Body in Heel	....	1	....	1	....	....	....	....	....	....	1
Septic Wound of Thigh	1	....	....	1	....	1	....	....	....	1	....
Contraction of Fingers	1	1	1	3	....	1	....	....	....	1	2
13. *Unclassified*											
Parotid Abscess	....	1	....	1	....	1	....	....	....	1	....
Abscess of Scalp	....	1	....	1	....	1	....	....	....	1	....
Abscess of Neck	....	1	....	1	1	....	....	....	....	1	....
14. *No diagnosis.*	....	3	1	4	1	3	....	....	....	4	....
15. *No disease.*	....	2	1	3	2	....	....	1	....	3	....
Total	33	278	170	481	77	317	7	9	20	430	51

Medical Diseases treated in the Out-Patient Department, from December 28, 1894, to December 28, 1895.

DISEASES.	Boys.	Girls.	Total.
Abscess	1	....	1
Adenitis	11	3	14
Adenoids	15	9	24
Anæmia	8	9	17
Angina	....	1	1
Asthma	4	....	4
Atrophy	5	6	11
Bronchitis	24	26	50
Cardiac:			
Aortic	....	1	1
Congenital	1	....	1
Mitral Regurgitation	5	10	15
,, Stenosis	....	....	....
Unclassified	5	....	5
Cephalalgia	4	1	5
Chlorosis	2	1	3
Cholera Infantum	....	1	1
Chorea	6	18	24
Colaboma	....	1	1
Conjunctivitis	2	2	4
Constipation	10	13	23
Cutinism	1	1	2
Dactylitis	2	1	3
Deafness	1	1	2
Debility	31	41	72
Dentition	3	1	4
Dermatitis	2	1	3
Diarrhœa	30	38	68
Diphtheria	2	1	3
Dysentery	1	....	1
Dyspepsia	61	48	109
Eclampsia	4	3	7
Eczema	43	52	95
Enuresis	8	13	21
Epilepsy	7	3	10
Epistaxis	....	1	1
Erysipelas	1	1	2
Erythema	....	1	1
,, Nodosum	1	2	3
Febricula	....	2	2
Feeble-minded	8	6	14
Furunculosis	3	1	4
Gastralgia	....	1	1
Gastritis	....	1	1
Gastro-Duodenitis	11	5	16
Hæmatoma of Sterno Cleido Mastoid	1	....	1
Hæmorrhoids	1	....	1
Hæmophilia	....	1	1
Hernia, Umbilical	1	....	1
Herpes Zoster	1	1	2
Hydrocele of Cord	1	....	1
Hydrocephalus	3	2	5
Hysteria	....	2	2
Impetigo Contagiosa	5	6	11
Improper Feeding	22	21	43
Incontinence of Fæces	....	1	1
Influenza	5	2	7
Intertrigo	1	....	1
Carried forward	364	363	727

DISEASES.	Boys.	Girls.	Total.
Brought forward	364	363	727
Laryngismus Stridulus	1	1	2
Laryngitis	....	1	1
Malaria	6	2	8
Masturbation	2	2	4
Measles	2	1	3
Meningitis, Tubercular	3	1	4
Micro Cephalus	1	....	1
Migraine	2	....	2
Molluscum Contagiosum	....	1	1
Myxedœma	....	1	1
Naso Pharyngeal Catarrh	2	10	12
Nephritis	1	1	2
Nystagmus	1	....	1
Otitis Media	5	3	8
Papiloma	1	....	1
Paralysis, Post-Diph.	....	2	2
Parasites, Intestinal:			
Ascaris Lumbricoides	4	....	4
Oxyuris Vermicularis	1	2	3
Tenia	....	....	....
Pavor Noctumes	4	1	5
Pediculi Capitis	2	3	5
Pemphigus	1	1	2
Peritonitis Tubercular	2	1	3
Pertussis	1	4	5
Petit Mal	....	4	4
Pharyngitis	1	1	2
Phthisis Pulmonalis	5	12	17
Pleurisy	2	5	7
Pneumonia, Bronchial	3	....	3
,, Lobar	3	2	5
Poisoning, Tea	....	4	4
Prolapse Rectum	8	5	13
Psoriasis	1	....	1
Rhachitis	22	25	47
Rheumatism	10	2	12
Scabies	....	2	2
Scorbutus	4	2	6
Seborrhœa	3	3	6
Stomatitis	6	3	9
Syphilis	1	4	5
Teno Synovitis	1	....	1
Tenia Circinata	3	2	5
,, Tonsurans	1	2	3
Tongue-Tie	1	....	1
Tonsilitis	3	6	9
Uric Acid Diathesis	1	3	4
Urticaria	5	14	19
Varicella	1	....	1
Verruca	....	1	1
Vitiligo	....	1	1
Vulvo-Vaginitis	....	9	9
Eloped	4	3	7
No Diagnosis	32	13	45
No Disease	5	8	13
Referred	55	20	75
Unclassified	8	4	12
Total	595	561	1156

Surgical Diseases treated in the Out-Patient Department, from December 28, 1894, *to December* 28, 1895.

DISEASES.	Boys.	Girls.	Total.
I. *General Diseases.*			
Rhachitis	84	66	150
Scurvy	1	1	2
II. *Special Diseases.*			
1. *Respiratory System.*			
a. Nose.			
b. Throat:			
Tonsillitis	2	2	4
c. Pleura. Empyema	2	2	4
d. Lungs.			
2. *Circulatory System.*			
3. *Digestive System.*			
a. Mouth:			
Tongue-Tie	3	4	7
Ranula	....	2	2
b. Intestines.			
Peritonitis	1	1	2
Appendicitis	2	....	2
c. Rectum and Anus:			
Prolapsus Recti	8	5	13
Fistula in Ano	2	....	2
4. *Genito-Urinary System.*			
a. Urinary.			
Bladder:			
Enuresis	3	5	8
Exstrophy of bladder	2	....	2
b. Genital.			
Vaginitis	....	7	7
Penis:			
Balanitis	2	....	2
Hypospadias	6	4	10
Phimosis	16	....	16
Hydrocele	15	4	19
Hydrocele of Cord	9	2	11
Testes:			
Undescended Testicle	3	....	3
Misplaced ,,	1	1	2
5. *Nervous System.*			
a. Brain and Meninges:			
Hydrocephalus	1	....	1
Spastic Paralysis	7	6	13
Cerebral Insufficiency	1	1	2
Unclassified:			
b. Spinal Cord and Meninges:			
Anterior Poliomyelitis	30	27	57
c. Peripheral Nerves:			
Obstetrical Paralysis	2	....	2
d. Functional Neuroses and Unclassified Nervous Affections:			
Pseudo-Muscular Hypertrophy	3	....	3
Idiocy	1	2	3
6. *Skin-Appendages and Cellular Tissues*			
a. General. Tuberculosis			
b. Special:			
Alopecia	....	1	1
Eczema	5	6	11
Pediculosis	....	3	3
Impetigo Contagiosa	....	3	3
Onychia, Chronic	....	1	1
Paronychia	1	....	1
Carried forward	213	156	369

DISEASES.	Boys.	Girls.	Total.
Brought forward	213	156	369
Wen	1	1	2
Warts	1	1	2
c. Unclassified:			
Abscesses	22	16	38
Ulcers	1	1	2
Cellulitis	....	1	1
7. *Muscles, Tendons, and Fasciæ Ganglion.*			
8. *Bursæ.*			
Bursitis	1	....	1
9. *Osseous System.*			
a. Bones. Periosteum.			
Periostitis	1	1	2
Dactylitis	3	3	6
Osteo-Myelitis Femur	3	1	4
,, ,, Knee	1	....	1
Bone:			
Necrosis of Jaw	1	3	4
Ostitis, Occipital Bone			
,, Metacarpus	....	1	1
,, Vertebræ	54	48	102
,, Ankle	3	2	5
,, Arm	2	....	2
,, Elbow	1	1	2
,, Leg	1	1	2
,, Femur	1	....	1
b. Multiple Lesions:			
Osteo-Arthritis, Ankle	8	6	14
,, ,, Knee	29	17	46
,, ,, Hip	85	47	132
,, ,, Wrist	2	3	5
c. Joints:			
Synovial Membrane:			
Acute Rheu. Synovitis	1	....	1
,, Synovitis, Hip	6	19	25
,, ,, Knee	5	3	8
,, ,, Shoulder	1	....	1
,, ,, Finger	....	2	2
10. *Hernia.*			
Inguinal	77	7	84
Umbilical	16	12	28
11. *Lymphatic System.*			
a. Lymphangitis			
b. Glands.			
Acute Inflammation:			
Adenitis, Cervical	16	7	23
,, Inguinal	3	2	5
12. *Eye.*			
13. *Ear.*			
14. *Deformities.*			
a Head:			
Cleft Palate	2	1	3
Hare Lip	3	2	5
Torticollis	10	5	15
b. Trunk and Upper Extremity			
Retraction of Ribs	1	....	1
Pigeon Breast	3	....	3
Spina Bifida	....	6	6
Scoliosis	7	16	23
Round Shoulders	3	4	7
Contracted Finger	2	2	4
Supernumerary	....	2	2
Carried forward	590	400	990

A Table of the Surgical Diseases — continued.

DISEASES.	Boys.	Girls.	Total.
Brought forward . .	590	400	990
Webbed Fingers . .	....	1	1
Deformity of Hand . .	1	....	1
c. Lower Extremity:			
Contracted Toes . . .	1	...	1
,, Foot . . .	....	1	1
Pes Cavus	2	1	3
Talipes Equinus . .	3	1	4
,, Equino-Varus	31	15	46
,, Valgus . . .	10	4	14
Hallux Varus . . .	1	1	2
Genu Valgum . . .	27	25	52
,, Varum	73	28	101
Congenital Dislocation of Hip	3	11	14
15. *Tumors.*			
Angeioma	10	7	17
,, of Antrum .	1	2	3
,, ,, Neck . .	1	2	3
Hæmatoma	3	1	4
16. *Injuries.*			
a. Contusions:			
Ankle	2	1	3
Arm	....	1	1
Back	3	2	5
Elbow	3	4	7
Face	1	....	1
Hip	8	7	15
Eye	....	1	1
Knee	1	4	5
Shoulder	2	5	7
b. Sprains:			
Ankle	2	....	2
Carried forward . .	779	525	1304

DISEASES.	Boys.	Girls.	Total.
Brought forward . .	779	525	1304
Knee	4	....	4
Neck	....	2	2
Wrist	3	....	3
c. Wounds:			
Contused	7	4	11
Incised	8	3	11
Lacerated	6	2	8
Septic	3	1	4
d. Burns:			
e. Foreign Bodies:			
Nose	2	1	3
f. Fractures:			
Acetabulum	2	....	2
Clavicle	10	8	18
Elbow	5	11	16
Femur	6	2	8
Humerus	4	3	7
Metacarpus	4	1	5
Radius	5	3	8
,, and Ulna . .	4	2	6
Tibia	2	1	3
g. Dislocations:			
Clavicle	2	2	4
Dislocation of Head of Radius	4	3	7
17. *Unclassified*	21	14	35
18. *No Diagnosis*	14	12	26
19. *Referred to other Departments or Institutions.*	45	20	65
20. *Not Treated*	19	20	39
Total	959	640	1599

THE CONVALESCENT HOME

OF THE

CHILDREN'S HOSPITAL, WELLESLEY HILLS.

At the time of the founding of The Children's Hospital in Boston, in 1869, an independent organization of ladies was formed, the object of which was, under the name of the "Ladies' Aid Association," to assist the Managers by supplying linen, bedding, dressings, and other needs of the Hospital. In 1885 the "Ladies' Aid Association" was incorporated under the name of "The Convalescent Home of The Children's Hospital."

In 1890 the increased size of the Hospital made it necessary for the Managers of the Convalescent Home to make plans for the future accommodation of the children, as the Home then occupied in Wellesley was inadequate. As a result, the present Home in Wellesley Hills was built, and opened in 1892.

At the close of the eleventh year since its incorporation, the Managers of the Home present to their friends and the public generally a report of their work during the past year.

At the earnest solicitation of the Medical and Surgical Staff of The Children's Hospital, it was decided, in the autumn of 1894, to keep the Home at Wellesley Hills open through the winter. As this was somewhat experimental, it necessitated an appeal to the community for aid to meet the increased expenses. The response was prompt and generous, thereby making the winter's work a success so unqualified that the Managers have again asked for contributions of money to continue their work through the present winter.

The number of children admitted through the year is 227; the number treated, 238; discharged, 205; remaining December 1, 1895, 33. The greatest number treated in one day, 42. The number of beds has been increased from twenty-eight to forty-one. The children

are sent from the wards of the Hospital, or from the "Out-Patient Department." Each Tuesday afternoon brings new faces and takes away old friends. If the new arrivals have come from the Hospital wards, they are at once surrounded by a little band who have been there too, all eager to tell of the wonders of the country. During the summer the children's day begins at 6.30, and it is an hour before they are ready for breakfast; for besides ordinary clothes, many of them wear splints and braces. At 7.30 the breakfast-bell rings, and all promptly answer to the call. The hours between breakfast and dinner are spent under the trees, — anywhere but in the house. Three go each morning and afternoon in the donkey cart, and so a turn comes in time to each. Dinner comes at twelve, after which some of the weaker ones have a rest before going out. Tea is at five, then a bath and bed for the little ones. Those older remain up until eight o'clock. The children remain from two weeks to three months. During the winter the nurses have a little school in the afternoons, and the children are very proud of their progress in reading and writing. While at the Home, all their clothing is supplied.

"Donation Day" is now an established custom, and the Home was open on May 23 from two to six o'clock, and many visitors were made welcome. The donations were of money, books, provisions, fruit and flowers, toys, etc.

The Managers have provided for the Hospital and the Home all the clothing, boots and shoes, household linen, bandages, and many surgical appliances, dresses, aprons, and caps for the nurses, jackets and aprons for the surgeons. This year's list of clothing numbers 2,500 articles, which, added to the supplies of previous years, makes a total of 37,500 pieces. They also give Thanksgiving and Christmas dinners to the Hospital and the Home, a Christmas-tree to the children in the Hospital, and through the year drives to such of the children as are well enough to enjoy them.

The Home is under the ever watchful superintendence of Sister Caroline, of the Sisterhood of St. Margaret. To do the work and take care of the children there are two nurses from the Hospital, a cook, laundress, house-maid, ward-maid, and a man who lives on the place as general care-taker and choreman. The Association owns and carries on entirely the Convalescent Home at Wellesley Hills. Though so closely connected with The Children's Hospital, the Managers can use none of that institution's money, as the Home is a separate and individual corporation. The house is built to accom-

modate many more children; but at present the Management can care for only forty-one. Their hope for the future is to increase nurses and servants, and so provide for more children. To do this, they earnestly ask for more annual subscribers.

E. O. WESTON,
Secretary.

OFFICERS OF THE CONVALESCENT HOME.

President.

MRS. OLIVER W. PEABODY . . . . 25 Commonwealth Avenue.

Vice-President.

MRS. EDWARD L. DAVIS . . . . 215 Commonwealth Avenue.

Treasurer.

MRS. HORATIO G. CURTIS . . . . . 179 Marlborough Street.

Secretary.

MRS. HENRY C. WESTON . . . . . 177 Beacon Street.

Managers.

MRS. T. C. A. LINZEE.
MRS. ROBERT G. SHAW.
MISS C. C. THOMAS.
MRS. FRANK WELLS.
MRS. ARTHUR AMORY.
MRS. JOHN C. PHILLIPS.
MRS. JOHN H. STURGIS.
MRS. HENRY S. HUNNEWELL.
MRS. J. MURRAY FORBES.
MRS. FREDERIC W. THAYER.
MISS OLGA E. GARDNER.
MISS ALICE S. CHENEY.

Dr. THE CONVALESCENT HOME OF THE CHILDREN'S HOSPITAL *in account with* ANNIE N. CURTIS, *Treasurer.* **Cr.**

FOR THE YEAR ENDING 7TH DECEMBER, 1895.

To Cash paid for materials for clothing and Hospital use, including house linen	$530.17	
,, ,, Doctors' supplies	1,314.44	
,, ,, Boys' clothes, hats, etc.	154.90	
,, ,, Rubber sheeting	97.13	
,, ,, Stationery, stamps, printing, advertising, etc.	34.48	
,, ,, Christmas dinner and expenses	88.66	
,, ,, Thanksgiving dinner	47.09	
,, ,, Carriages for children	116.00	
		$2,382.87
,, ,, Expenses of the Convalescent Home		
,, ,, Provisions and groceries	2,052.03	
,, ,, Wages	2,069.60	
,, ,, Fuel	730.86	
,, ,, Water rates	188.60	
,, ,, Use of telephone	136.90	
,, ,, Furniture, kitchen utensils, etc.	252.91	
,, ,, Gasolene	113.22	
,, ,, Express	21.90	
,, ,, Medicines, etc.	17.75	
,, ,, Repairs and improvements	379.52	
,, ,, Stable account	87.77	
,, ,, Railroad tickets	101.15	
,, ,, Station wagon	70.00	
,, ,, Sundries	121.75	
		6,343.96
To Cash paid for Investment		5,329.76
Balance at interest in banks		7,669.59
		$21,726.18

By Balance from last account		$6,654.94
,, Amount Received from Subscriptions	$2,897.00	
,, ,, ,, ,, Donations	3,942.97	
		6,839.97
,, ,, ,, ,, Interest		1,948.10
,, ,, ,, ,, Collection of mortgage note		5,500.00
,, ,, ,, ,, Sale of Atchison 4's		73.37
,, ,, ,, ,, Out-patients for extensions, etc.		669.58
,, ,, ,, ,, Sale of wood		27.00
,, ,, ,, ,, ,, potatoes		13.22
		$21,726.18

ANNIE N. CURTIS, *Treasurer.*

I find this correct and properly vouched.

EVELYN O. WESTON.

Form of Bequest to The Children's Hospital.

I give, devise, and bequeath to The Children's Hospital, in the City of Boston, and State of Massachusetts, the sum of

---

Form of Bequest to The Convalescent Home of The Children's Hospital.

I give, devise, and bequeath to The Convalescent Home of The Children's Hospital, in the City of Boston, and State of Massachusetts, the sum of

REGULATIONS CONCERNING PATIENTS.

PATIENTS between the ages of two and twelve, suffering from acute diseases, medical or surgical, are received at the Hospital. No patient is admitted whose case is considered chronic or incurable, unless there be urgent symptoms which, in the opinion of the medical staff, are capable of being relieved; nor will any one be admitted having an infectious or contagious disease.

Application for the admission of patients may be made at the Hospital at 9 A. M. on any day of the week except Sunday. Recent cases of accident will be received at any hour.

The beds in the Hospital are free to those who are really poor; but a moderate charge will be made to such as are able to pay. Patients from beyond the limits of the city will be received on payment of not less than four dollars per week.

Relatives may be admitted to see patients on Wednesday, from 11 to 12. No patient shall receive more than one visitor at a time; and in all cases the lady in charge may exercise her discretion as to admitting or excluding visitors.

DEPARTMENT FOR OUT-PATIENTS.

Surgical, Monday, Tuesday, Wednesday, and Saturday, 2 to 4.
Medical, Monday, Tuesday, Thursday, and Saturday, 9 to 11.
Department for Diseases of the Throat, Wednesday and Saturday, 2 to 4.
Department for Nervous Diseases, Wednesday and Saturday, 2 to 4.

CONVALESCENT HOME, WELLESLEY HILLS, MASS.

TWENTY-EIGHTH

ANNUAL REPORT

OF

THE CHILDREN'S HOSPITAL,

HUNTINGTON AVENUE, NEAR MASSACHUSETTS AVENUE,

FROM

DECEMBER 14, 1895, TO DECEMBER 17, 1896.

BOSTON:
UNIVERSITY PRESS: JOHN WILSON AND SON.
1897.

TWENTY-EIGHTH

ANNUAL REPORT

OF

THE CHILDREN'S HOSPITAL,

HUNTINGTON AVENUE, NEAR MASSACHUSETTS AVENUE,

FROM

DECEMBER 14, 1895, TO DECEMBER 17, 1896.

BOSTON:
UNIVERSITY PRESS: JOHN WILSON AND SON.
1897.

OFFICERS

OF

THE CHILDREN'S HOSPITAL,

1897.

BOARD OF MANAGERS.

President.

CHARLES L. YOUNG . . . . . 71 *Mt. Vernon Street.*

Vice-President.

F. W. HUNNEWELL . . . . . 87 *Milk Street.*

Treasurer.

JOSHUA M. SEARS . . . . . 206 *Sears Building.*

Secretary.

FRANCIS H. BROWN . . . . . 75 *Westland Avenue.*

Managers.

WILLIAM INGALLS . . . . . *The Warren.*
CHARLES H. FISKE . . . . . 60 *Congress Street.*
JOHN G. WETHERELL . . . . . 2 *Hancock Avenue.*
E. V. R. THAYER . . . . . 50 *State Street.*
H. H. HUNNEWELL . . . . . 87 *Milk Street.*
G. P. GARDNER . . . . . 164 *Beacon Street.*
F. C. SHATTUCK . . . . . 135 *Marlborough Street.*
OLIVER AMES . . . . . *Ames Building.*
CLARENCE J. BLAKE . . . . . 226 *Marlborough Street.*
GORDON ABBOTT . . . . . *Ames Building.*
HOWARD STOCKTON . . . . . 390 *Beacon Street.*
W. B. THOMAS . . . . . 285 *Commonwealth Avenue.*

FINANCE COMMITTEE.

MESSRS. F. W. HUNNEWELL, THAYER, and FISKE.

EXECUTIVE COMMITTEE.

MESSRS. BROWN, INGALLS, H. H. HUNNEWELL, and GARDNER.

COUNSEL FOR THE CORPORATION.

MESSRS. HUTCHINS and WHEELER, *Sears Building.*

COMMITTEE ON THE TRAINING SCHOOL FOR NURSES.

Drs. Brown, *Chairman*, Rotch, Burrell, and Lovett, and Sister Caroline.

MEDICAL OFFICERS.

Consulting Board.

Francis H. Brown, M.D.
William Ingalls, M.D.
John Homans, M.D.
Abner Post, M.D.
J. P. Oliver, M.D.
A. M. Sumner, M.D.
A. T. Cabot, M.D.
H. C. Haven, M.D.

Physicians.

F. Gordon Morrill, M.D.
T. M. Rotch, M.D.
E. M. Buckingham, M.D.

Surgeons.

E. H. Bradford, M.D.
H. L. Burrell, M.D.

Surgeon for Diseases of the Throat.

S. W. Langmaid, M.D.

Ophthalmic Surgeon.

O. F. Wadsworth, M.D.

Aural Surgeon.

H. L. Morse, M.D.

Assistant Ophthalmic Surgeon.

F. L. Jack, M.D.

Assistant in Diseases of the Throat.

Algernon Coolidge, Jr., M.D.

Assistant Physicians.

C. W. Townsend, M.D.
A. H. Wentworth, M.D.
G. A. Craigin, M.D.

Assistant Surgeons.

H. W. Cushing, M.D.
R. W. Lovett, M.D.
E. G. Brackett, M.D.
J. E. Goldthwait, M.D.

Neurologist and Electrician.

W. N. Bullard, M.D.

Pathologist.

F. B. Mallory, M.D.

Assistant Neurologist.

J. J. Thomas, M.D.

Lady Superintendent: Sister Caroline.

Surgical Interne: A. R. Crandell.
Medical Interne: J. C. Pegram, Jr.
Surgical Dresser: E. A. Andrews.
Externe: H. C. Low.

REPORT

OF

THE BOARD OF MANAGERS.

With the close of its twenty-eighth year, the Managers of The Children's Hospital again lay before the Corporation the Report of their work.

The period just completed has been an active one in our history. The number of those treated in the wards of the Hospital is 765, including 65 who remained from last year; the highest number on our Register — that is, of those treated as in-patients — from the organization of the Hospital, is 8,078. The Report of the Convalescent Home shows that that has taken care, for longer or shorter periods, of 343 children belonging to the Hospital during the year.

During the past year we have also treated in the Out-Patient Department 2,959 new patients, making our aggregate for the year in all departments, and including the Convalescent Home, 4,067. The largest number in the Hospital on any one day was 85; at the Convalescent Home, 50; and in the Out-Patient Department, 86.

With the view of meeting an imperative call, it has been arranged that certain of the patients — who still remain under the care of the Out-Patient Department,

but who are kept at their homes by some temporary illness or disability — shall be visited by one of the third-year nurses, for the adjustment of apparatus or similar service. It has been found that great benefit has been derived from this arrangement. The number thus visited by the Out-Door Relief, from February 3 to this date, is 66, on whom 342 visits have been made.

During the past year the Hospital has been peculiarly unfortunate in the loss of valuable members of the Board of Managers. On January 11 Mr. John P. Spaulding died. He had been a member of the Board since December, 1878. The condition of his health had for some time prevented his meeting with us often; but by his liberal contributions, his continued interest, and his good advice, he had proved himself a strong friend to the Hospital. In his place the Board elected Mr. Gordon Abbott.

Mr. Oliver W. Peabody became one of the Board of Managers in December, 1883; in December, 1885, he was elected Vice-President; and, following the death of Mr. Winthrop, he became President in December, 1894. He died at his home in Milton, October 23, 1896. In Mr. Peabody the wisdom obtained by a long-continued and honorable business experience, mature judgment, and a quick appreciation of the right thing to do at the right time, ably supplemented the warm heart which was his by nature, and induced the earnest devotion to the Hospital which he always so promptly and unreservedly put forth.

At a recent meeting of the Board Mr. George Thacher tendered his resignation after eleven years of service as Manager. In very many ways he has rendered the Hospital valuable services; and his associates heartily regret the necessity of his resignation.

The work of the Medical Staff has been unremitting in every way which can conduce to the best interests of the Institution. At no time since the foundation of the Hospital have they more satisfactorily reached the three-fold aim with which the founders started in 1869,—"the medical and surgical treatment of sick children, instruction in the diseases of children, instruction of young women in the duties of nurses." For the attainment of excellence in all of these objects the entire body of medical officers have given the best of their thought and a large amount of unpaid work. It is largely to their intelligent and skilful labors that our Institution stands so well in the medical community.

The subject of contagious diseases, especially of diphtheria, to which the Board gave considerable attention in their Report of last year, has received at the hands of the Medical Staff constant and diligent care. The position of bacteriologist, authorized by the Board in the latter part of the last year, has been ably filled by Dr. H. W. Gross; and his intelligent labors have materially helped in eliminating diphtheria. The process of immunization, which was adopted in the early part of this year, has been continuously and carefully followed up. In this our Hospital was the first to employ antitoxin as a prophylactic to be

used as a matter of regular routine with all children entering the Institution; but one case of diphtheria has originated during the year, and this was one where the use of antitoxin had been omitted from causes beyond the control of the Medical Staff.

The Hospital has been able to avail itself of the new department for contagious diseases at the Boston City Hospital, and special acknowledgment is given for unusual attentions and kindnesses in connection with this service.

The ladies associated together as the Convalescent Home have, as for so many years, continued their kind and valuable services; they have maintained the Convalescent Home through the entire year, and have furnished us with linen, dressings, and all needed appliances.

The Board is fortunate in retaining as its helpers the Sisters of St. Margaret, whose devoted services have been so valuable.

They are also indebted for faithful and skilful labors to the house officers who, under the direction of the medical officers, have the immediate oversight of the patients. The amount of work in the different departments has become so great that the Board has been obliged to add another house officer to the number.

The past year has been one of special interest for changes made in the Training School for Nurses. The instruction of young women as nurses — the third object in the organization of the Hospital — has always been considered a matter of importance. No

regularly organized school, however, was formed until the meeting of the Board in May, 1891, when a plan for its establishment was adopted. During the past year the plan has been more fully carried out, and the entire control of the school placed in the hands of a working committee. A few points only seem necessary to explain the character of the school. Young women between the ages of eighteen and thirty are eligible for admission. During the past year 132 have made application for admission; 18 have been admitted to probation after careful examination, and 10 have been retained after a suitable period of probation. The nurse pupils are required to pass three years in the school; they pass through a regular course of instruction by lectures, recitations, demonstrations, practical instruction in the wards, operating-room, and diet kitchen. Frequent examinations are held in different branches from time to time, and at the end of the three years a more exhaustive one proves the ability of the pupil for the duties of her office.

The Managers feel it necessary once more to ask the attention of members of the Corporation and the community in general to the fact that they have reached a crisis in which they must call for fresh aid. Certain paragraphs from the Report of last year will bear repetition here. The continued and increasing work of the Institution cannot be carried on, we cannot fulfil the duties which the public would censure us in neglecting, without largely increased finances. The Hospital is to-day in such condition that it finds a

considerable deficit on its books. The actual expense this year over and above our income is nearly $8,000.

The impression that the Hospital has abundant means is entirely an erroneous one; its invested funds are inadequate to meet its current needs, and it is hampered by such want. Indeed, there is an *immediate* need of a considerable amount; with that in hand, the Board feels confident it can continue to carry out its plans; without some such backing, the work must be seriously hindered.

The Board of Managers feel it their duty to the Institution, which it has been their endeavor for the past twenty-eight years to build up, to make this plain statement. The Managers earnestly wish to save the Hospital from encroachment on invested property, which it feels bound to hold securely as a sacred trust for future uses.

With the noble examples throughout the land of princely sums given for the endowment of institutions, the Board ventures to entertain the hope that some one may in like manner arise who will give us a competent sum, so that the good work may be carried on for all coming time. The history of The Children's Hospital during the period of its existence has been one of unparalleled success, so far as its beneficial effects on the public have been observed; no institution has more strongly impressed itself on the respect and the affection of the community, none more fully appeals to the sympathy of the benevolent, than one which cares for children. The Board of Managers therefore feel the utmost confidence that their friends

will stand by the Hospital in this very critical period of its existence.

The Managers ask that the sums of money which they have been called on to expend from funds which ought to be considered permanent may be replaced, and that sufficient additional means may be forthcoming, so that the income may be sufficient to carry on the work.

Respectfully submitted for the Board of Managers,

FRANCIS H. BROWN,
Secretary.

BOSTON, December 28, 1896.

Dr. THE CHILDREN'S HOSPITAL *in Account*

DEC. 28, 1895, TO DEC. 28, 1896.

To Cash paid House Expenses (including supplies, wages, etc.) for the month of		
January	$1,172.23	
February	1,506.12	
March	1,482.32	
April	1,398.27	
May	1,302.44	
June	1,299.48	
July	1,532.48	
August	1,363.10	
September	1,173.82	
October	1,578.55	
November	1,419.17	
December	1,136.16	
Total for twelve months		$16,364.14
To Cash paid for Fuel	$2,751.61	
,, ,, Medical Supplies	1,242.41	
,, ,, Furniture and Repairs	510.80	
,, ,, Printing and Stationery	507.15	
,, ,, Printing Annual Report, 1895	378.11	
,, ,, Water	237.80	
,, ,, Gas	714.10	
,, ,, Telephones	173.98	
,, ,, Ice	180.20	
,, ,, Medical and Surgical Report	105.75	
,, ,, Clerk O. P. D.	288.00	
,, ,, Expenses O. P. D.	58.00	
,, ,, Legal Expenses	15.50	
,, ,, Sundries	77.63	
,, ,, Diphtheria Investigation	350.00	
		7,591.04
		$23,955.18
,, ,, Insurance and Repairs on Building		1,696.05
,, ,, Surgical Appliance Shop Payments		3,365.00
,, ,, Payment to Miss Fannie Tucker, will of George E. Downes		200.00
,, ,, Purchase of Bonds, etc.	$33,810.40	
,, ,, Investments, less Redemption and Sales of Securities	23,863.62	
		9,946.78
Balance on hand, Dec. 28, 1896		11,247.89
		$50,410.90

BOSTON, Jan. 5, 1897. — I have examined the foregoing account, and find

with JOSHUA M. SEARS, *Treasurer.* Cr.

Balance Dec. 29, 1895		$1,841.93
By Cash, Donations and Subscriptions: —		
As per List	$5,150.00	
Alms Boxes	17.43	
		5,167.43
,, Interest: Income from Funds: — Miss A. Loring, Otis Daniel, Miss Joy, Miss A. F. Wood, A. Fearing, L. G. Pray, Miss M. L. Shaw, I. Thacher, Miss E. Powers, Nathaniel Thayer, Mrs. A. H. Lincoln, J. G. Kidder, Mrs. A. Fearing, Mrs. A. E. P. Sever, P. C. Brooks, Samuel W. Swett, Mrs. Mary W. Swett, Miss Helen A. Ames, Mrs. V. G. Stone, W. E. Harvey, Charles Faulkner, Caroline L. Bayley, Pamelia H. Beal, Henry Gassett, Louisa Smith, Alice Mulliken, Charles G. Emmons, Mary E. Gould, George E. Downes, Mary G. Perkins, Nathaniel Merriam, Sidney Bartlett, Mrs. Henrietta S. P. Hoar, William W. Warren, Mrs. Amelia S. Sargent, Mrs. Grace H. Blanchard, Mrs. Caroline M. Richardson, Charlotte B. Richardson, Mrs. Elizabeth B. Bowditch, George Draper, T. O. H. P. Burnham, Elisha V. Ashton, Sally S. Pickering, Caroline P. Adams, Ann J. Baker, Cornelia J. Thomas, Robert C. Winthrop, Caleb C. Gilbert, Nancy Bartlett, Samuel E. Sawyer, Albert Glover, Mrs. David W. Hitchcock, Mrs. Lucy F. Dillaway, Hester Graupner, Mrs. Cornelia A. G. Winthrop, B. P. Cheney, Mr. and Mrs. George A. Draper, and Oliver W. Peabody, Funds		9,082.62
,, Board of Patients	$3,339.84	
,, Sale of Medicines, etc.	38.84	
		3,378.68
,, Sales of Medical and Surgical Reports		33.00
,, Surgical Appliance Shop Receipts		3,590.40
,, Surgical Appliance Fund, Interest		161.04
,, Legacies: — Mrs. David W. Hitchcock	$3,000.00	
,, Mrs. Lucy F. Dillaway	500.00	
,, Hester Graupner	1,155.80	
,, Mrs. Cornelia A. G. Winthrop	5,000.00	
,, B. P. Cheney	2,500.00	
,, Oliver W. Peabody	10,000.00	
		22,155.80
,, Special Donation, Mr. and Mrs. Geo. A. Draper, Hopedale, Mass.		5,000.00
		$50,410.90

Dec. 28, 1896. JOSHUA M. SEARS, *Treasurer.*

it correct, and properly vouched.

HORACE D. BRADBURY,
PUBLIC ACCOUNTANT,
Auditor, appointed by the Finance Committee.

LIFE-MEMBERS.

Extract from the By-Laws. — The Corporation shall be composed of the persons named in the Act of Incorporation; of all persons who have been or may be Managers; of such persons as shall give to the Hospital, at any one time, the value of one hundred dollars and upwards; of annual subscribers to the amount of, at the least, five dollars, so long as they shall pay that sum to the Corporation.

Vote of the Corporation. — Any person giving to the Corporation, at one time, not less than five hundred dollars, shall have the privilege of affixing the name of a child to a bed in the Hospital, subject to the decision of the Managers in each case. This permission, however, does not carry with it any right or control over the bed named.

*Abbott, Jere.
Abbott, Mrs. Jere.
*Adams, Mrs. Chas. Francis
Adams, Mrs. John Quincy
*Ames, Fred. L.
Ames, Mrs. Fred. L.
*Ames, Miss Helen A.
Ames, Oakes A.
Ames, Oliver
*Ames, Mrs. Oliver, Sr.
Amory, Mrs. Arthur
Amory, Mrs. C. W.
*Amory, William
Amory, William, Jr.
*Andrew, Mrs. John F.
*Andrews, William T.
Appleton, Misses
*Appleton, Charles H.
Appleton, Mrs. William
*Ashton, Mrs. E. V.
*Atkins, Elisha
Austin, Edward
Baker, Miss E. H.
Baker, Mrs. E. H.
Balfour, Mrs.
*Ballard, Joseph
Bangs, Miss E. S.
Bangs, George P.
Barnes, C. B.
Bartlett, Francis
*Bartlett, Sidney
Beal, James H.
Beebe, E. Pierson
Beebe, Frank H.
Beebe, J. A.
Beebe, Mrs. J. A.
Beebe, Mrs. J. M.
*Bennett, Mrs. Eleanor
*Bigelow, Alanson
*Bigelow, A. O.
*Bigelow, George T.
Billings, Robert C.
*Blake, A. W.
*Blake, George Baty
*Blake, Stanton
Blanchard, Miss S. H.
Borland, Miss A. L.
*Borland, J. N.
*Borland, John
*Bowditch, J. Ingersoll
*Bowditch, Mrs. N. I.
Bremer, J. L.
*Brewer, Gardner
*Brewer, Mrs. Gardner
*Brewer, Mrs. J. R.
*Brewster, John
*Bright, W. E.
Brimmer, Martin
Brimmer, Mrs. Martin
*Brooks, Mrs. Gorham
*Brooks, Peter C.
*Brooks, Mrs. P. C.
Brooks, Mrs. P. C., Jr.
*Brooks, Phillips
Brooks, Mrs. Shepherd
*Brown, Francis

Brown, Francis H.
Brown, S. O. (Dover, Me.)
Burbank, A. N.
Burnham, Mrs. J. A.
*Burrage, J. C.
Cabot, Mrs. A. T.
Cabot, Mrs. J. S.
Cabot, Mrs. S.
Cary, W. F.
*Cheney, B. P.
Chickering, G. H.
Chickering, Miss Mary
Clark, D. O.
Clark, J. W.
Clark, Mrs. J. W.
Cochrane, Alex.
Coolidge, Mrs. J. Randolph
Coolidge, J. T.
Coolidge, Mrs. J. T.
Coolidge, Mrs. J. T., Jr.
Croft, Mrs. Arthur
Curtis, Mrs. J. F.
Curtis, Louis
*Cushing, John G.
Cushing, R. M.
Cushing, T. F.
Dana, C. S.
*Davis, James
*Davis, S. C.
*Deblois, Stephen G.
*Denny, Mrs. Daniel
Dewey, Mrs. A. W.
Dexter, F. Gordon
*Ditson, Oliver
Dorr, Mrs. C. H.
Draper, George A.
Draper, Mrs. G. A.
*Dwight, Mrs. William
Eaton, W. S.
Eaton, Mrs. W. S.
*Ellis, George E.
*Emmons, Nathaniel H.
Emmons, Mrs. N. H.
Endicott, William, Jr.
Estabrook, Mrs. A. F.
Everett, H. Sidney
*Faulkner, Charles
Faulkner, Mrs. Charles
Faulkner, Miss F. M.
Faulkner, Miss H. W.
Fay, J. S.
*Fay, Mrs. M. B.
Fay, Miss S. M.
Fay, Mrs. W. C.
*Fearing, Albert
*Fearing, Mrs. Albert
Fisher, Warren, Jr.
Fiske, Charles H.
*Fiske, Mrs. C. H.
Fiske, Mrs. F. L.
Fiske, J. N.
Flagg, Augustus
Forbes, J. Malcolm
Foster, C. O.
*Gardner, George
*Gardner, Mrs. George
Gardner, George A.
Gardner, George P.
*Gardner, J. L.
*Gardner, Mrs. J. L.
Gardner, J. L., Jr.
Glover, J. B.
*Goodwin, Mrs. Ozias
Gray, Mrs. Horace
*Gray, J. C.
Green, Samuel A.
*Greene, Mrs. Franklin
Greenleaf, Mrs. James
*Greenleaf, R. C.
Grover, W. O.
*Hall, Mrs. Andrew T.
Hall, J. R.
*Hardy, Alpheus
*Harris, Miss Charlotte
Hart, Mrs. William T.
Haven, H. C.
*Hemenway, Mrs. A.
Higginson, F. L.

*Higginson, George
Higginson, Mrs. H. L.
Hilton, William
Hilton, Mrs. William
Hinckley, Mrs. S. L.
*Hoar, E. R.
Hobart, Aaron
Hogg, John
Holden, Mrs. George
Hooker, Mrs. J. C.
*Hooper, Mrs. Samuel
Horton, C. P.
*Hovey, George O.
*Howe, George
*Howe, Mrs. George
Howe, George D.
Howes, Miss Elizabeth
Hunnewell, F. W.
Hunnewell, H. H.
*Hunnewell, Mrs. Hollis
Hunnewell, Walter
*Inches, Miss E. B.
Inches, Mrs. M. B.
Ingalls, William
Jackson, Mrs. C. C.
Johnson, Mrs. C. A.
Johnson, Samuel
*Johnson, Mrs. Samuel
*Joy, C. H.
Kendall, Joseph S.
Kent, Mrs. H. M.
Kettle, Mrs. L. L.
*Kidder, Henry P.
Kimball, David P.
Kimball, Mrs. David P.
*Kimball, M. Day
*Kuhn, George H.
*Kuhn, W. P.
Lawrence, Miss
Lawrence, Abbott
Lawrence, Mrs. Abbott
Lawrence, Mrs. Amos A.
*Lawrence, James
Lawrence, Mrs. James
Lee, Henry
Lee, Mrs. Henry
Lincoln, Roland C.
Lincoln, Mrs. R. C.
*Little, James L.
Little, Julia A.
Lodge, Mrs. John E.
Lothrop, Mrs. A. M.
*Lothrop, S. K.
Lothrop, Thornton K.
Lothrop, Mrs. T. K.
Lowell, Miss Anna C.
Lowell, Augustus
Lowell, Mrs. Augustus
*Lowell, John A.
Luce, Matthew
Lyman, A. T.
*Lyman, G. W.
*Lyman, Mrs. G. W.
Mack, Thomas
Manning, F. H.
*Manning, J. M.
Mason, Miss E. F.
Mason, Miss Ida M.
Mason, W. Powell
Matthews, Mrs. Nathan
May, Miss Josephine
*Maynard, E. D.
*McGregor, James
*McGregor, Mrs. Mary M.
Merriam, Charles
*Merriam, Mrs. Charles
Miller, Mrs. C. H.
Mixter, Misses
Morison, Mrs. Frank
Morison, Mrs. L. M. G.
*Morse, Leopold
*Mudge, E. R.
*Nevins, Mrs. Eliza S.
Osborn, J. A.
Paine, R. T.
*Palfrey, John G.
Parkman, George F.
Payson, Mrs. S. R.

Peabody, F. H.
Peabody, Mrs. F. H.
*Peabody, O. W.
Peabody, Mrs. O. W.
*Perkins, William
Peters, William C.
Phillips, Mrs. J.
*Phillips, J. C.
Phillips, Mrs. J. C.
Pickering, H.
Pickering, Mrs. H.
Pickering, H. G.
Pickering, H. W.
*Pickering, Mrs. H. W.
*Pickman, W. D.
Pickman, Mrs. W. D.
*Pierce, H. L.
Pratt, Miss
*Pray, Lewis G.
Preston, Mrs. J. P.
*Pulsifer, R. M.
Pulsifer, R. M. & Co.
Reynolds, W. H.
Rice, Mrs. H. A.
*Richardson, George C.
Richardson, T. O.
*Robbins, Chandler
*Robbins, Chandler, Jr.
Rogers, J. C.
Rotch, A. L.
Rotch, Miss A. L.
*Rotch, B. S.
*Rotch, Mrs. B. S.
Ruxton, Miss F. D. V.
*Saltonstall, Henry
Saltonstall, Mrs. Henry
*Sargent, Ignatius
Sears, J. M.
Sears, Mrs. J. M.
*Sears, K. W.
*Sever, James W.
*Sever, Mrs. James W.
Shattuck, F. C.
Shaw, Miss A. B.
Shaw, Mrs. G. H.
Shaw, Mrs. G. R.
Shaw, H. S.
Shaw, Mrs. Louisa Towne
Shaw, Mrs. Q. A.
Shaw, Mrs. R. G.
*Sigourney, Mrs. M. B.
*Snow, Miss Salome H.
*Spaulding, J. P.
*Spaulding, M. D.
Spencer, A. W.
Stetson, A. W.
Stockton, Howard
Stratton, Mrs. C. E.
Strong, Edward A.
Sturgis, Russell, Jr.
*Swett, Mrs. Mary W.
*Swett, S. W.
Taggard, Mrs. B. W.
Thacher, George
*Thacher, Isaac
Thayer, Miss A. G.
Thayer, Bayard
*Thayer, C. T.
*Thayer, Mrs. C. T.
Thayer, E. V. R.
Thayer, John E.
*Thayer, Nathaniel
Thayer, Nathaniel, Jr.
Thomas, Miss C. C.
Thomas, W. B.
*Thomas, William
Tucker, Mrs. Alanson
*Tucker, William W.
*Tucker, Mrs. William W.
Tufts, J. W.
Upham, Mrs. G. P.
Upham, Miss Susan
*Wadsworth, Mrs. W. W.
Wales, George W.
*Wales, Miss Mary Ann
*Ware, C. E.
*Warren, S. D.
*Warren, William Wilkins

Warren, Mrs. Wm. Wilkins
Waters, Mrs. R. H.
Weld, O. E.
*Weld, W. G.
*Welles, Miss
*Welles, Miss Jane
Weston, H. C.
Weston, Mrs. H. C.
Wetherell, G. H.
Wetherell, John G.
Wheatland, Mrs. Stephen
Whidden, T. J.
White, B. C.
White, F. B.
Whitman, Henry
Whitney, D. R.
Whitney, Mrs. D. R.
Whitney, Edward
Whittier, C. A.
*Wigglesworth, Edward
Wigglesworth, Thomas
Williams, D. W.
Wilson, John
Winslow, W. T.
Winthrop, Miss E. C.
*Winthrop, Robert C.
*Winthrop, Mrs. R. C.
Winthrop, Mrs. R. C., Jr.
*Wolcott, J. Huntington
Wolcott, Mrs. J. H.
Woods, Henry
*Wright, Eben
Young, Charles L.

DONATIONS AND SUBSCRIPTIONS

TO THE HOSPITAL.

Baylies, Mrs. Walter C.	$10.00
Beal, James H.	25.00
Billings, Robert C.	100.00
Brimmer, Mrs. Martin	20.00
Cary, Miss A. P.	10.00
Cobb, H. E., & Co.	10.00
Coolidge, Mrs. J. Randolph	25.00
Coolidge, Mrs. John T.	10.00
Cunningham, Mrs. Frederick	10.00
Curtis, Louis	20.00
Cushing, Mrs. Robert M.	25.00
Dana, Mrs. George N.	5.00
Faulkner, Miss	50.00
Faulkner, Miss	1,000.00
Faulkner, Mrs. Charles	100.00
Fay, Miss Sarah M.	10.00
Fay, Miss Sarah M. (in memory of her mother)	100.00
Fields, Mrs. James T.	5.00
F. S. M. and P. M. K.	25.00
	$1,560.00

Brought forward	$1,560.00
Gaffield, Thomas	10.00
Gardner, George A.	100.00
Gardner, George P.	25.00
Gardner, Mrs. George P.	5.00
Glover, Joseph B.	50.00
Glover, The Misses	50.00
Hayden, Mrs. Charles R.	20.00
Homans, Mrs. John	5.00
Hubbard, Mrs. Eliot	50.00
Hunnewell, F. W.	100.00
Hunnewell, H. H.	200.00
Hunnewell, Walter	25.00
Hutchins, Mrs. C. F.	10.00
Inches, Mrs. J. C.	50.00
Jackson, Mrs. J. B. S.	10.00
Kibbe, H. W.	20.00
Linzee, Mrs. T. C. A.	5.00
Loeb, Stanley May	5.00
Means, James	20.00
	$2,320.00

Brought forward	$2,320.00
Merriam, Charles	50.00
Merriam, Mrs. Frank	10.00
Montgomery, William	10.00
Peabody, F. H., 1896	100.00
Peabody, F H., 1897	100.00
Peters, E. D.	50.00
Pierce, Henry L.	100.00
Reed, Mrs. Arthur	10.00
Saltonstall, Mrs. Henry	10.00
Sargent, Mrs. F. W.	25.00
Schlesinger, B.	30.00
Sears, Mrs. H. M.	50.00
Sears, Mrs. K. W.	25.00
Shaw, Mrs. G. H.	25.00
Shaw, Mrs. Francis	10.00
Shaw, Mrs. Quincy A.	50.00
Spaulding, Estate of John P.	200.00
Storer, Miss A. M.	5.00
Storer, Miss M. G.	5.00
Thacher, George	100.00
Thayer, Miss A. G.	100.00
Thayer, Bayard, 1895	200.00
	$3,585.00

Brought forward	$3,585.00
Thayer, Bayard, 1896	200.00
Thayer, E. V. R., 1895	200.00
Thayer, E. V. R., 1896	200.00
Thayer, John E., 1895	200.00
Thayer, John E., 1896	200.00
Thorndike, Mrs. John H.	10.00
Walker, Miss Mary Sophia	50.00
Ware, Mrs. Charles E.	50.00
Webster, Mrs. Mary F.	50.00
Webster, Mrs. Mary F.	50.00
Weld, Mrs. A. Davis	5.00
Wetherell, John G.	50.00
Wheatland, Mrs. S. G.	50.00
Wheelwright, Mrs. John W.	10.00
Williams, Dr. Charles H.	25.00
Winthrop, Mrs. R. C., Jr.	50.00
Wolcott, Mrs. J. Huntington	10.00
Wood, children of Charles G.	25.00
Wright, Miss Esther F.	10.00
Wright, Miss Esther F.	10.00
Young, Mrs. B. L.	10.00
Young, Charles L.	100.00
	$5,150.00

LIFE MEMBERS OF THE CONVALESCENT HOME.

Extract from the By-Laws. — The Corporation shall be composed of all persons who have been members of the Board of Managers of the Ladies' Aid Association of The Children's Hospital; or who have been or may be members of the Board of Managers of the Corporation; and of such other persons, if any, who have contributed, or may hereafter contribute, not less than one hundred dollars at any one time to the funds of said Association or of this Corporation; and who may be elected members thereof by the votes of not less than two thirds of the whole Board of Managers.

Abbott, Mrs. Jere.
*Ames, F. L.
*Ames, Miss Helen
Amory, Mrs. Arthur
*Andrew, Mrs. J. F.
Appleton, Mrs. William
*Baker, Mrs. Walter
Beach, Mrs. H. H. A.
Beebe, E. Pierson
Beebe, Mrs. J. A.
Billings, R. C.
Black, Mrs. G. N.
Black, G. Nixon
*Blake, A. W.
Blake, Mrs. A. W.
Boyden, Mrs. Charles
*Bradlee, Miss H. C.
*Bremer, J. L.
Bremer, Mrs. J. L.
*Brewer, Mrs. Gardner
*Brimmer, Martin
*Brooks, Mrs. Francis
*Brooks, Mrs. P. C.
Brooks, Mrs. P. C.
Brooks, Mrs. Shepherd
Brown, Miss Rebecca W.
Burnham, J. A.
Burnham, Mrs. J. A.
Burnham, Mrs. J. A., Jr.
*Cheney, B. P.
Cheney, Miss Alice S.
*Clark, J. W.
*Clark, Mrs. J. W.
Cochrane, Mrs. Alexander
Coolidge, Mrs. J. R.
Coolidge, T. J.
Croft, Mrs. Arthur
Cruft, Miss
Cushing, Mrs. R. M.
Curtis, C. P.
Curtis, Miss Evelyn
Curtis, H. G.
Curtis, Mrs. H. G.
Curtis, Mrs. J. F.
*Daland, Mrs. H. T.
Dalton, Mrs. C. H.
Davis, Mrs. E. L.
Denison, J. N.
Dexter, Mrs. F. Gordon
Dupee, Miss Elizabeth B.
*Ellis, Rev. George E.
Endicott, William, Jr.
Faulkner, Miss
Faulkner, Mrs. Charles
Fay, Miss Sarah M.
*Fenno, J. B.
*Fenno, Mrs. J. B.
Fenno, L. C.
Flagg, Augustus
Forbes, J. M.
Forbes, Mrs. J. Murray
Fry, Mrs. Charles
Gardner, G. A.
*Gardner, George
Gardner, Miss Olga E.
Gardner, Mrs. J. L.
Glover, Joseph B.
*Gray, Mrs. William
Greene, Mrs. J. S. C.
Griswold, John
Griswold, Miss M.
Hammond, Mrs. Gardiner
Hayden, Miss Esther Faulkner
Hemenway, Augustus
Hill, Mrs. H. A.
Hill, W. H., Jr.
*Hitchcock, Mrs. D. W.

Homans, Mrs. John
Hooker, Mrs. J. C.
Howland, Mrs. Henry E.
Hubbard, Mrs. Eliot
Hunnewell, Mrs. Arthur
Hunnewell, H. H.
*Hunnewell, Mrs. H. H.
*Hunnewell, Mrs. Hollis
Hunnewell, H. S.
Hunnewell, Mrs. H. S.
*Hunnewell, Mrs. Walter
Iasigi, Mrs. Oscar
Johnson, Samuel
*Jordan, E. D.
Kidder, Mrs. H. P.
Kimball, Mrs. D. P.
Lee, G. C.
Lee, Henry
Lee, Mrs. Henry
Lincoln, W. H.
Linzee, Mrs. T. C. A.
Lyman, Theodore
Mason, Miss E. F.
Mason, Miss Ida
Mason, W. P.
Merriam, Charles
*Morrill, C. J.
Morse, Mrs. Leopold
Nevins, David
Nevins, Mrs. E. S.
*Nickerson, A. W.
Palfrey, Mrs. F. W.
Palfrey, Mrs. J. C.
Parkman, G. F.
Peabody, F. H.
Peabody, Mrs. F. H.
*Peabody, O. W.
Peabody, Mrs. O. W.
Phillips, Mrs. J. C.
*Pierce, Henry L.
Pierce, Mrs. N. W.
Pierce, W. B.
Putnam, Mrs. J. P.
*Robeson, Mrs. W. R.
Rogers, J. C.
*Rotch, Mrs. B. S.
Rotch, Miss Edith
*Saltonstall, Henry
*Sargent, Mrs. Turner
Sargent, Mrs. Winthrop
Schlesinger, Barthold
*Sears, Mrs. David
Sears, J. M.
Sears, Mrs. J. M.
Sears, Mrs. P. H.
Sever, Miss Anne
Shaw, Mrs. G. H.
Shaw, Mrs. Louis A.
Shaw, Mrs. R. G.
Shimmin, Miss
Skinner, Mrs. Francis
*Spaulding, J. P.
Stewart, Mrs. W. A. W.
Storer, Miss A. M.
Storer, Miss M. G.
Sturgis, Mrs. J. H.
Sturtevant, Mrs. J. D.
Thacher, George
Thayer, Miss A. G.
Thayer, Mrs. F. W.
Thayer, Mrs. N.
Thomas, Miss C. C.
Thomas, Mrs. W. B.
*Tucker, Mrs. W. W.
Upham, Mrs. G. P.
*Wadsworth, Mrs. W. W.
Walker, Grant
Walker, Mrs. Grant
Walker, Miss M. S.
Wells, Mrs. Frank
Weston, H. C.
Weston, Mrs. H. C.
Wheelwright, J. T.
Wheelwright, Miss Maria
Whitman, Henry
Whittier, Mrs. C. A.
Whitwell, S. H.
Winthrop, Miss E. C.
*Winthrop, R. C.
*Winthrop, Mrs. R. C.
Winthrop, Mrs. R. C., Jr.
Young, C. L.

THE CONVALESCENT HOME.

Extract from the By-Laws.—The name of this Corporation shall be "The Convalescent Home of The Children's Hospital." Its objects are to aid in the carrying on of The Children's Hospital in Boston, as well as to carry on and manage the Children's Convalescent Home at Wellesley Hills, and to care for, relieve, and nurse such children—patients from that Hospital—as may be sent to this Home.

Subscriptions for 1896.

Abbott, Mrs. Jere.	$5.00
Amory, Mrs. Arthur	10.00
Anderson, Mrs. J. F.	5.00
Austin, Miss Gertrude	5.00
Ayer, Mrs. J. B.	5.00
Appleton, Mrs. William	50.00
Baker, Mrs. Richard	10.00
Bangs, Miss E. S.	5.00
Bangs, Mrs. Edward	5.00
Bangs, Miss M. L.	5.00
Barnes, Mrs. C. B.	20.00
Barnes, Miss M. P.	5.00
Bartlett, Miss M. H.	5.00
Batchelder, Mrs. John L.	1.00
Batchelder, Miss Sabra F.	1.00
Batcheller, Mrs. A. H.	5.00
Beebe, Mrs. J. A.	5.00
Bigelow, Mrs. A. A.	5.00
Bigelow, Mrs. G. T.	10.00
Bigelow, Mrs. H.	5.00
Bigelow, Miss Mary C.	1.00
Black, Mrs. G. N.	5.00
Blake, Mrs. S. P.	5.00
Blanchard, Miss S. H.	10.00
Bremer, Mrs. J. L.	10.00
Brewer, Mrs. T. M.	2.00
Brewster, Mrs. Oliver	5.00
Brimmer, Mrs.	10.00
Brooks, Mrs. Shepherd	50.00
Brown, Mrs. F. H.	2.00
Brown, Mrs. J. T.	5.00
Browne, Miss H. T.	5.00
Bullard, Mrs. W. S.	$10.00
Burnham, Mrs. J. A.	10.00
Burnham, Mrs. J. A., Jr.	20.00
Chandler, Miss E. M.	5.00
Chapman, Mrs. D. R.	1.00
Chapman, Miss J. E. C.	2.00
Cheney, Mrs. B. P.	10.00
Choate, Miss S. A.	1.00
Clark, Miss Eleanor J.	10.00
Clark, Mrs. J. J.	2.00
Clark, Mrs. J. W.	10.00
Cochrane, Mrs. A.	10.00
Codman, Mrs. E. W.	5.00
Codman, Mrs. James	10.00
Codman, Mrs. J. Amory	5.00
Codman, Miss Martha C.	5.00
Collamore, Miss Eliza	5.00
Collamore, Miss Helen	5.00
Coolidge, Miss G. S.	5.00
Coolidge, Mrs. J. T., Jr.	5.00
Crocker, Miss	5.00
Croft, Mrs. Arthur	10.00
Curtis, Mrs. Allen	5.00
Curtis, C. P., Esq.	10.00
Curtis, Mrs. C. P.	10.00
Curtis, E. F.	1.00
Curtis, Miss Evelyn	5.00
Curtis, Mrs. H. G.	50.00
Curtis, Mrs. Louis	5.00
Cushing, Mrs. R. M.	25.00
Dabney, Mrs. L. S.	10.00
Dabney, Mrs. Walter	5.00

Dana, S. B., Esq.	$20.00
Daniell, Mrs. H. W.	5.00
Davis, Miss E. F.	5.00
Davis, Mrs. E. L.	100.00
Dexter, Miss Elsie	1.00
Ditson, Mrs. Oliver	5.00
Dorr, Mrs. C. H.	20.00
Everett, Mrs. E. B.	5.00
Faulkner, Miss	10.00
Faulkner, Mrs. Charles	10.00
Fields, Mrs. James T.	5.00
Fiske, Miss E. S.	10.00
Fiske, Mrs. J. N.	10.00
Fitz, Mrs. E. R.	2.00
Fitz, Miss L. R.	2.00
Flagg, Mrs. Augustus	10.00
Forbes, Mrs. J. Murray	25.00
Fry, Mrs. Charles	10.00
Gardner, Mrs. J. L.	10.00
Goodwin, Miss	10.00
Gorham, Mrs. W. H.	5.00
Gray, Miss E. C.	10.00
Gray, Mrs. J. C.	5.00
Greene, Mrs. J. S. C.	5.00
Guild, Mrs. Curtis, Jr.	5.00
Grew, Mrs. Henry S.	10.00
Hayden, Mrs. Charles R.	5.00
Hayden, Mrs. H. J.	5.00
Higginson, Mrs. T. W.	5.00
Hill, Mrs. H. A.	5.00
Hoague, Mrs. I. T.	3.00
Homans, Mrs. John	5.00
Hooker, Mrs. J. C.	10.00
Hooper, Miss M. G.	2.00
Hopkins, Mrs. George J.	2.00
Howes, Mrs. Osborne	2.00
Hubbard, Mrs. Eliot	5.00
Hunnewell, Mrs. Arthur	10.00
Hunnewell, F. W., Esq.	25.00
Hunnewell, H. H., Esq.	200.00
Hunnewell, Mrs. H. S.	25.00
Iasigi, Mrs. Oscar	25.00
Jenks, Miss	2.00
Jones, Mrs. Otis N.	5.00
Joy, Mrs. C. H.	$5.00
Kimball, Mrs. D. P.	25.00
Knowlton, Mrs. K. A.	5.00
Larkin, Miss	2.00
Lavolle, Mrs. John	5.00
Lawrence, Mrs. Abbott	10.00
Lawrence, Mrs. W. R.	5.00
Lee, Mrs. George C.	20.00
Lee, Mrs. Henry	5.00
Linzee, Mrs. T. C. A.	5.00
Little, Mrs. J. M.	5.00
Lloyd, Mrs. Annie	5.00
Lothrop, Miss A. P.	5.00
Lothrop, Miss Mary P.	20.00
Lothrop, Mrs. T. K.	50.00
Lowell, Mrs. E. J.	10.00
Luce, Mrs. Henley	5.00
Mason, Miss Harriette S.	5.00
Means, Mrs. E. L.	5.00
Meredith, Mrs. J. H.	5.00
Merriam, Charles, Esq.	25.00
Mixter, Miss	5.00
Mixter, Mrs. William	5.00
Morrill, Misses	6.00
Motley, Mrs. E. Preble	5.00
Nash, Mrs. B. H.	10.00
Nelson, Miss Annie V. A.	3.00
Nickerson, Mrs. T. W., Jr.	10.00
Norcross, Miss	10.00
Norcross, Mrs. O.	10.00
Norcross, Mrs. O., Jr.	5.00
Palfrey, Mrs. J. C.	5.00
Parker, Mrs. C. H.	1.00
Parsons, Miss	5.00
Parsons, Miss M. S.	1.00
Peabody, Mrs. A. P.	25.00
Peabody, Mrs. F. H.	10.00
Peabody, Mrs. F. E.	5.00
Peabody, Mrs. O. W.	100.00
Pfaff, Mrs. Jacob	20.00
Phillips, Mrs. J. C.	50.00
Pickman, Mrs. W. D.	20.00
Preston, Mrs. G. H.	5.00
Putnam, Mrs. J. P.	20.00

Putnam, Mrs. George J.	$2.00
Putnam, Mrs. S. R.	10.00
Read, Miss S. E.	10.00
Reed, Mrs. B. T.	5.00
Rice, Mrs. Henry A.	5.00
Richardson, Mrs. E. C.	2.00
Rivers, Miss	5.00
Rogers, Mrs. J. C.	25.00
Rogers, Mrs. W. B.	2.00
Russell, Miss Mary	1.00
Russell, Mrs. R. S.	10.00
Saltonstall, Mrs. Henry	10.00
Sampson, Mrs. O. H.	5.00
Sargent, Mrs. F. W.	10.00
Schouler, Mrs. James	5.00
Sears, Miss Annie	5.00
Sears, Mrs. F. R.	10.00
Sears, Mrs. P. H.	10.00
Shattuck, Mrs. F. C.	5.00
Shaw, Mrs. G. H.	10.00
Shaw, Mrs. Louis A.	10.00
Shaw, Mrs. R. G.	20.00
Shimmin, Miss	10.00
Skinner, Mrs. Francis	10.00
Sorchan, Mrs. Victor	50.00
Sprague, Mrs. S. E.	15.00
Stevenson, Mrs. R. H.	5.00
Storer, Miss	2.00
Storer, M. G.	2.00
Strong, Mrs. E. A.	5.00
Sturgis, Mrs. J. H.	10.00
Sturgis, Mrs. Russell	5.00
Tappan, Miss Olivia B.	5.00
Tappan, Mrs. Sewell	3.00
Thacher, Mrs. George	10.00
Thayer, Miss Adèle G.	300.00
Thayer, Mrs. F. W.	$5.00
Thayer, Miss H. L.	2.00
Thayer, Mrs. N.	200.00
Thomas, Miss C. C.	5.00
Thomas, Miss M.	2.00
Torrey, Miss A. D.	5.00
Tower, Miss A.	2.00
Van Brunt, Mrs. Charles	5.00
Wadsworth, Mrs. A. F.	10.00
Wainwright, Mrs. H. C.	5.00
Wainwright, Miss R. P.	10.00
Wales, Mrs. G. W.	5.00
Walker, Miss M. S.	100.00
Walker, Mrs. N.	5.00
Ware, Mrs. C. E.	15.00
Warren, Mrs. F.	5.00
Warren, Mrs. F., Jr.	5.00
Warren, Mrs. J. S.	10.00
Warren, Mrs. S. D.	10.00
Weld, Mrs. A. Winsor	2.00
Weld, Mrs. C. M.	5.00
Weld, Miss Theresa	2.00
Weld, Walter W.	2.00
Wells, Mrs. Frank	5.00
Weston, Mrs. H. C.	15.00
Wheeler, Miss	2.00
Wheeler, Mrs. A. S.	10.00
Wheelwright, Mrs. Edward	5.00
White, Miss H. R.	5.00
White, Mrs. J. H.	5.00
Whiteside, Mrs.	5.00
Whitmore, Mrs. C. O.	5.00
Whitwell, Miss	5.00
Williams, Mrs. H. W.	10.00
Wolcott, Mrs. J. H.	10.00
Young, Miss Fanny	5.00

DONATIONS.

Ames, Mrs. F. L.	$25.00
Anonymous	1.00
Anonymous	25.00
A. N. C.	50.00
Ball, Miss Alice W.	5.00
Beal, Miss Ida	5.00
Belches, Mrs. J. W.	15.00
Bigelow, Mrs. Horatio	5.00
Black, Mrs. G. N.	25.00
Bremer, Mrs. J. L.	20.00
Bullard, Mrs. William S.	5.00
Cash	2.45
Clark, Mrs. J. W.	50.00
Cheney, Miss Alice S.	25.00
Codman, Mrs. J. Amory	5.00
Coolidge, Mrs. Algernon	5.00
Cotting, Mrs.	5.00
Cruft, Miss	100.00
Curtis, Mrs. B. R., for life membership of Evelyn Curtis	100.00
Curtis, Mrs. Hall	10.00
Curtis, Mrs. James F.	55.00
Davis, Mrs. J. E.	5.00
Dexter, Miss Elsie	5.00
Dix, Mrs. William	2.00
Donation Day:	
C. P. Curtis, Esq.	5.00
O. W. Peabody, Esq.	100.00
Mrs. George D. Dix	2.00
Mrs. Gorham	5.00
Fay, Clement Kay, Esq.	5.00
Fay, Mrs. D. B.	5.00
Fay, Miss S. M.	10.00
Friend	25.00
Friend	10.00
Frothingham, Mrs. T. B.	3.00
Gardner, Miss Olga E.	10.00
Glover, J. B., Esq., in memory of Albert Glover	1,000.00
Gorham, Mrs. W. H.	$15.00
"Harry"	25.00
Hunnewell, F. W., Esq.	50.00
Jackson, Mrs. J. B. S.	5.00
Kidder, Mrs. H. P.	10.00
Kidder, Henry T., Esq.	10.00
Larkin, Miss E. M.	1.00
Lloyd, Mrs. Annie	1.00
Lyman, Arthur T., Esq.	25.00
Lyman, Mrs. George H.	10.00
Mixter, Miss Madeleine C.	20.00
Morison, Mrs. Frank	10.00
"Nahant"	10.00
Never too Late to Mend Sewing Circle	70.00
Newton Centre Wednesday Club	15.00
Parkman, Mrs. Henry	10 00
Peabody, F. H., Esq.	25.00
Peabody, Mrs. F. H.	90.00
Peters, G. G., Esq.	5.00
Phillips, Mrs. J. C.	100.00
Plimpton, Mrs. T. M.	1.00
Putnam, George, Esq.	5.00
Read, Mrs. Lucy R.	25.00
Saltonstall, Mrs. Henry	10.00
Sargent, Mrs. Winthrop	50.00
Sprague, Mrs. S. E.	25.00
Thomas, Mrs. W. B.	50.00
Thorndike, Mrs. Augustus	5.00
Wadsworth, Mrs. A. M.	1.00
Wales, Mrs. G. W.	5.00
Warren, Mrs. F., Jr.	5.00
Weld, Mrs. M. W.	25.00
Weston, Mrs. H. C.	30.43
Wheelwright, Mrs. J. W.	10.00
Winthrop, Miss Eliza	25.00
	$2,509.88

LIST OF DONATIONS AT THE HOSPITAL.

Miss Clara Browning, scrap-books.
Miss Prescott, cards.
Dorothy and Morris Crosby, toys and books.
Marie Busiel, candy, toys, etc.
Frank B. Deveren, toys, etc.
Mrs. Edward Davis, books, etc.
Sunday School, Congregational Church, Northboro', gifts.
The Stocking Club, Mrs. M. Crockett, toys.
G. L. Richardson, $10.00 for the children.
King's Daughters, Waltham, Mass., afghan.
Miss Florence M. Cook, a box of gifts for children.
Master Grant Sherman, 2 books for children.
Marion Gleason, books.
Mrs. A. Hovey, bed-rest, books, clothing.
Junior Christian Endeavor Society of the Congregational Church, Ridgway, Pa., Miss F. W. Loomis, scrap-books, books, papers.
Sarah Friendly, books and cards for children.
Master Grant Sherman, paper soldiers.
Through Dr. Bradford, $10.00 for children.
Junior Christian Endeavor Society, Congregational Church, Miss Edith M. Foster, scrap-books.
Miss C. L. Wilkins, 2 cotton wrappers.
King's Daughters, Emanuel Church, Cambridge, picture-cards.
Mrs. J. C. Phillips, old linen.
Mrs. Judge Lowell, 1 can of milk daily through the year.
Miss Wood, flowers.
W. B. Clarke Co., 6 calendars.
Mrs. Beals, toys.
R. Osborne Dalton, toys, etc.
Mrs. Hamlin, toys.
Mrs. Campbell, old clothes.
Mrs. A. Quincy Shaw, beautiful flowers
Mrs. Thomas Gray, paper dolls, valentines.
Phyllis Brooks, valentines.
Mrs. F. Warren, birthday cake.
Miss Pearl Chase, valentines.
In memory of Henry K. Baker, beautiful flowers.
Martha Noyes, paper dolls.
Mrs. C. C. Coffin, flowers from golden wedding.
Master J. B. Stebbins, flowers.
Master H. B. Webster, books.
William S. Butler, Japanese fans.
Dr. Charles Swan, picture-cards.
Miss Lothrop, afghan for children.
Miss Constance Southworth, pictures, etc.
Mrs. E. S. Lewis, Mrs. J. H. Sturgis, box of oranges.
Fannie Frank, toys.
Mrs. George A. Lyman, oranges.
Mrs. Edward S. Sears, flowers.
Sunshine Club, Taunton, flowers.
Mrs. Charles C. Coffin, flowers.
Girls' Friendly Society, Newton Centre, 6 sacks.
H. J. Coolidge, daisies.
H. I. Colvin, 12 large packages of paper dolls.
Mrs. E. Morse, flowers.
Hazel P. Wilkins, paper dolls.
Miss Anna Wise, beautiful flowers.
Miss Harriet Bradbury, lithographs of flowers.
Cyrus T. Clark & Co., painting.
School children, Sudbury, Mass., scrap-books.

Ralph G. Hinkley, papers.
Helen Burchell, toys and books.
Miss Lillie Nickerson, books.
Mrs. Charles G. Bowker, books.
Mrs. Stimpson, high chair, cradle, baby-carriage.
Miss Elizabeth Hadley, picture-cards.
Mrs. Eben Sutton, game for the children.
Mrs. F. Warren, books.
American Pediation Society, book.
Helen Sears, 6 baskets of eggs.
The Rev. Mr. Waldron, cards for all.
Young Men's Christian Union, 5 tickets and carriage rides for the invalids.
Albert F. Heard, dolls and nasturtiums.
Mrs. Murray Forbes, cards and plants.
Agnes Morley, Helen Willard, flowers for all.
Mrs. Dr. Phillips, flowers.
Rev. S. W. Brooke, beautiful flowers.
Mrs. U. H. Cotton, paper dolls.
Mrs. Schlessinger, lily.
Mrs. Francis Skinner, boxes of candy for all the children.
Miss Edith Bouvé, paper dolls.
Miss May Collins, plant.
Miss Minnie P. Wheeler, scrap-book.
The Misses Bradlee, books.
Mrs. G. I. Whiteside, 3 books for children.
Cheerful Workers, scrap-books.
Mrs. S. J. Tuttle, scrap-books.
Mrs. F. H. Peabody, 2 beautiful dolls.
Mrs. George Miller, flowers.
Mrs. J. F. Ballou, books and cards.
Mrs. A. E. Angier, old linen.
Junior Christian Endeavor, Marlboro', Miss Lucy Jones, scrap-books.
Dr. John Ridlay, transactions A. O. A.
Mrs. George Thacher, toys.
Mr. Jaynes, flowers.
Mrs. Edward Pickering, 18 aprons, 4 nightgowns, boy's overcoat, baby's hood, and child's slippers.
The Misses Glidden, picture-cards.
Mrs. Henry D. Burnham, toys, rocking-horse, etc.
F. D. Adams, picture-papers.
Francis Randolph, magazines.
Mrs. Charles B. Barnes, beautiful flowers.
Miss Bertha Talbot, scrap-books.
Mrs. Angus, pieces of flannel.
Mrs. Augustus Flagg, old linen.
Vineyard Haven Epworth League, mayflowers.
Mrs. George L. Clark, old linen.
Church of the Messiah, flowers.
Misses Mills, pictures.
Miss E. Watson, afghan.
Mrs. L. Adams, flowers, old linen.
Master Albert F. Heard, lilies of the valley.
Lillian H. Wellman, flowers.
Miss Ella B. Boyden, picture-cards.
Mrs. Meyer, flowers.
Lend-a-Hand Circle, Cohasset, flowers.
Arlington Street Church, flowers.
Mrs. A. Quincy Shaw, flowers.
Young Women's Union, Arlington, flowers.
Little Helpers, flowers.
L. F. Putnam, flowers.
Miss H. A. Glover, "Youth's Companion."
Francis Colby, toys.
Mrs. Nash, pictures.
Children of Centre School, Stoneham, flowers.
Edward Wigglesworth, papers, etc.
Samuel S. Dana, books.
Little Helpers, flowers.
Mrs. Miller, toys.
Mr. William C. Pope, "Youth's Companion."
Mrs. Charles Bohn, flowers.
Miss Bertha Howe, flowers.
Grace Church Sunday School, Medford, beautiful flowers.
Mr. W. D. Sullivan, pictures.
Mrs. Legrave, flowers, 2 handkerchiefs.
Junior Christian Endeavor, Ipswich, flowers.
Miss Nellie C. Sargent, german favors.
Mrs. C. Russell, toys.

Christian Endeavor Society, Georgetown, flowers.
Children of Blackston School, Bridgewater, flowers.
L. Adams, flowers.
Willie and Clara Twist, flowers.
The Clover Club, flowers.
Mrs. Henry D. Burnham, toys.
All Saints' Church, 60 beautiful picture-cards.
Miss Talcot, books and flowers.
Miss Mary Ellis, dolls.
Mrs. H. V. Long, bird and cage.
Mrs. L. Adams, Flower Mission, Ashland, flowers, 12 copies "Youth's Companion," 12 picture-cards.
Dorothy Ruxton, flowers.
Mrs. Edward L. Adams, toys.
Mrs. E. L. Sears, flowers.
Botany Club, flowers.
Bethany Flower Mission, flowers.
Miss Florence Foster, flowers.
Miss Grace Noyes, flowers.
Mrs. J. Crosby, flowers.
William V. C. Ruxton, flowers.
Harvard Sunday School, Brookline, papers.
Primary School, Sandwich, Mass., flowers and cards.
Lottie Jackson, flowers.
Mrs. Wood, baby-tender.
Mrs. C. W. Levy, flowers.
Mrs. B. Schlessinger, flowers
King's Daughters, Concord, 16 blankets and 7 wrappers.
Miss E. Sacker, scrap-pictures.
Miss M. Blanchard, flowers.
Boston Flower Mission, flowers and cards.
Miss E. Watson, afghan.
M. A. M., 3 pictures for the wards.
Miss Marion H. Simmons, books, beautiful doll, and bed.
Junior Christian Endeavor Society, Stoughton, flowers.
The '90 Sewing Circle, Brookline flannel shirts.
A. A. Robinson, games, etc.
Through Dr. C. P. Thayer, tickets for nurses and children to Paine's Pyro-Spectacle.
Somerset Club, old linen.
Christina M. Nichols, flowers.
Dr. H. C. Low, roses.
Hyde Park Congregational Y. P. S. C. E., flowers.
Flower Mission, Brockton, flowers.
Mrs. Judge Lowell, can of milk daily.
Miss Dorothy Ruxton, flowers.
Ten Times One Society, tickets for Floating Hospital.
Christian Endeavor Society, Georgetown, flowers.
William V. C. Ruxton, beautiful flowers.
Miss Christina Nichols, beautiful flowers.
Dorothy, William, Christine, flowers.
Miss L. M. Minor, scrap-book.
Ellen Tyler, flowers.
Dorothy Ruxton, flowers.
Sunshine Committee, comfort sheets.
Good Literature Committee, magazines.
Christina M. Nichols, flowers.
Mrs. John Reese, flowers.
First Congregational Church, Hyde Park, flowers.
William V. C. Ruxton, flowers.
Mrs. John F. Twombly, flowers.
Albert F. Heard, flowers.
Mrs. E. L. Frothingham, flowers.
Miss Fosdick, scrap-book.
First Congregational Society, Georgetown, flowers.
Mrs. Francis Shaw, 4 flannel garments.
Mrs. Fred Parker, flowers.
Miss Nichols, flowers.
Miss Dorothy Ruxton, flowers.
Christian Endeavor Society, Hyde Park, flowers.
Miss Price, flowers.
Paul Allen, flowers.
Mrs. Slocum, 2 boxes of apples.
Master Albert Heard, flowers.
Dorothy, William, Christine, flowers.

Junior Endeavor Society, decorated fans.
Mrs. Judge Lowell, can of milk daily.
Mrs. Price, flowers.
Mrs. Chickering, flowers.
Mrs. Price, flowers for children.
Mrs. Charles F. Sprague, flowers.
Flowers from Stoughton, Mass.
Mrs. A. W. Burnham, toys.
Miss Caroline E. Chase, beautiful flowers.
Mrs. Charles Sprague, beautiful flowers.
G. W. Yeaton, flowers.
Dorothy Ruxton, flowers.
Evelyn Chase, flowers.
Mrs. Charles Sprague, flowers.
Mrs. Charles Sprague, large quantity of beautiful flowers.
Mrs. Charles Sprague, beautiful flowers.
Mrs. Swain, 18 bunches of flowers.
Mrs. H. H. Hunnewell, flowers.
Dr. A. T. Cabot, barrel of apples.
Miss Grinder, 2 knitted shirts and toys for the children.
Mrs. Lowell, milk daily.
Mrs. Charles Sprague, beautiful flowers.
Mrs. J. G. Beals, useful clothing for boys.
Mrs. J. C. Phillips, 2 barrels of apples.
Boston Flower Mission, flowers.
Mrs. H. S. Hunnewell, flowers.
S. Houston Loyal Temperance Union, 4 scrap-books.
Mrs. J. B. Wadleigh, old linen.
Miss Fannie Elder, paper dolls.
Miss Marion Winner, "Youth's Companion."
H. J. Hyde, books, etc.
Mr. Walter C. Abbott, flowers.
A Lady of Andover, scrap-book.
C. W. Hubbard, 2 barrels of apples.
Mr. E. W. Bowditch, barrel of apples.
Mrs. J. W. Chamberlain, beautiful cards and magazines.
Mrs. Parker, 2 bath-tubs.
Edward E. Clarke, beautiful calendars.
Mrs. Henry R. Beal, old linen.
Mrs. Richards, cards, etc.
Mrs. Lewis Robeson, old linen.
Miss North, flowers.
H. W. Kibbe, $20.00.
A Friend, 3 babys' shirts.
Mrs. M. B. Mead, toys.
S. C. Wadsworth, cards.
Mrs. A. S. Hill, 5 barrels of apples.
From funeral of Miss Mary Bullard, flowers.
Mrs. W. H. Wadleigh, old linen.
Sunday-School Class, Church of the Disciples, toys.
Helen L. Brown, toys.
Miss Ethel Bangs, doll's house, toys.
The Horse-Shoe Club, $1.00.
J. J. Crawford, cards, etc.
Mrs. Henry W. Drew, rattan couch.
Mrs. M. A. Kittridge, apples.
Miss Caroline H. Barr, beautiful flowers.
Boston Branch of Needlework Guild, 50 garments.
Miss May Collins, palm.
From a Friend, $10.00 for Thanksgiving Day.
Leyden Congregational Sunday School, Brookline, fruit.
Mrs. O. W. Peabody, 4 plants.
Mrs. John W. Belches, fruit.
Miss North, candy.
Richard Perly, 4 barrels of apples.
S. I. Carpenter, 36 children's books.
Miss Carter, toys for children.
E. I. Nichols, toys.
Miss North, candy.
Mrs. Nathaniel Walker, 3 dozen candy-bags.
Miss Elvira Bartlett, gifts.
Mrs. J. H. Child, filled stockings for children.
Mrs. A. G. Weeks, gifts.
Miss Cushing, cards.
Miss Grace Noyes, slippers and toys.
A Friend, shoes.
Mrs. Eliot Hubbard and Miss Faulkner, toys and 40 reins.
Ralph Rogers, gifts.
Esther Faulkner Hayden, 42 dolls for the girls.

Mrs. R. M. Bradley, Christmas gifts.
Friends, Christmas gifts.
Mr. Benjamin Ames, candy.
Fourth Grade, Pierce School, tree and ornaments.
Charles F. Robinson, games, dolls, books, etc.
Alice and Ruth Pierce, Christmas gifts.
E. T. Gillett, paper dolls.
Frankie Duveneck, toys.
Master Cecil T. Couch, gifts for Christmas.
Miss Burgess, gifts for Christmas.
Stephen P. Galvin, 2 baskets of grapes, 1 bushel oranges.
B. Burgess, Christmas gifts.
Amy Wood, gifts.
From 138 Harvard Street, Brookline, 4 work-baskets.
C. L. Morrell, Christmas gifts.
Miss E. D. Chandler, Christmas gifts.
Mrs. A. A. Fowle, books.
The Misses Eldridge, gifts.
John Heard, toys for all the children.
W. S. Butler, books and games.
Miss Aline Shepherd, paper dolls and 1 doll.
Miss White, gifts.
Miss Florence N. Bates, 3 very nice dolls.
Mrs. Victor Sorchan, 12 drums.
Juniors of First Congregational Church, West Hanover, scrap-books.
Mrs. John W. Belches, gifts.
Mrs. Hamilton A. Hill, 1 dozen pretty boxes of candy.
No name, cards and books.
The Misses M. W. and L. C. Thacher, toys, boxes of candy.
Mrs. Wendell Hatch, 3 toy books.
No name, horns of candy.
C. C. Patten, scrap-book.
Mary Josephine and Charles Minot Amory, 2 scrap-books each.
Miss Lothrop, Christmas-tree.
Children's Third and Fourth Grade, Framingham, scrap-books.
Newton Centre Baptist Bible School, paper dolls.
Lend-a-Hand Club, Marblehead, books, games, etc.
No name, candy and toys.
Miss Adèle Thayer, dolls.
Mrs. George O. Carpenter, flowers for children.
Mrs. F. J. Appleton, books and toys for the children.
J. M. Sears, Christmas greens and candy.
Dr. J. C. Pegram, Christmas toys.
Miss Forster, box of toys.
Dr. G. S. Whiteside, toys.

DONATIONS TO THE CONVALESCENT HOME.

February, 1896.

Mrs. J. W. Belches, books and games.
Mrs. C. Boyden, books and games.

April.

Mrs. Henry Hunnewell, clothing.
The Misses Hunnewell, drives through the year.

May.

Mrs. H. S. Hunnewell, flowers.
Mr. Tailby, 2 dozen plants.
Francis Shaw, Jr., Miriam Shaw, rocking-horse.
Miss C. M. Bursley, 1 dozen rubber balls.
Unknown, ice-cream.

Donation Day.

Mrs. E. L. Davis, jars of preserves, box of crackers, oranges.
Mrs. H. G. Curtis, chocolate cakes.
Mrs. F. W. Thayer, candy.

Mrs. Peabody, bunch of bananas.
Mr. H. S. Hunnewell, oranges.
Miss Thomas, box of crackers, flags.
Mrs. R. C. Donner, tricycle.
Mr. Alfred T. Baker, engravings.
Mrs. H. Jordan, picture-books.
Newton Centre Baptist Church, 2 dozen german mottoes, 1 dozen boxes of candy.
Mrs. Weston, barge for visitors to and from station.

June.

Mrs. Howland, 1 dozen boxes strawberries.
All Saints' Church, 50 picture-cards.
Mrs. H. S. Hunnewell, large bunch of roses.
Mrs. Shaw, strawberries, games.
The Misses Hunnewell, tennis rackets and balls.
Mrs. Shaw, flowers, strawberries, and vegetables.
H. E. Aminger, 2 chairs.

July.

Mrs. E. M. Jones, bundle of toys and books.
Marion Hamilton Simmons, book.
Mrs. Shaw, fruit, flowers, and vegetables.
Ministering Children League, toys, books, flowers, $10.00.
Mrs. Sargent, old linen.
Mr. H. S. Hunnewell, raspberries.
Mr. G. B. Shaw, glasses of currant jelly.
The Misses Gray, dolls and dolls' clothes.
Mrs. H. S. Hunnewell, flowers.
Mr. Tailby, a large number of plants.
Miss Seagrave, flowers several times, clothing.

August.

Mrs. H. S. Hunnewell, flowers.
Miss Seagrave, blackberries, flowers.
Mrs. H. S. Hunnewell, flowers.
Mrs. Sawyer and Mrs. Porter, crackers, sugar, flowers.
Friend, crackers and candy, drive.
Miss Seagrave, blackberries, 2 boys' suits.
St. Andrew's Church, Wellesley, flowers.
Miss L. Smith, flowers twice.
Miss Seagrave, 4 boys' suits.

September.

Miss Granger, 4 baskets of grapes.
Mrs. Shaw, vegetables and flowers.

October.

Mrs. Franklin Weld, pony and cart.
The Misses Hunnewell, toys.
Mrs. E. L. Davis, clothing.

November.

Mr. Tailby, 3 plants.
The Misses Hunnewell, toys, candy.
Mrs. Means, clothing.
Mr. West, candy for Thanksgiving.
Mrs. John W. Belches, large box of fruit.
Mrs. Shaw, two sleds, cart, papers, and magazines.

December.

The Misses Hunnewell, toys.
Mrs. E. L. Davis, clothing.
Mr. West, candy for Christmas.
Ladies' Aid Association, Thanksgiving and Christmas dinners to all.
Ladies' Aid Association, Christmas-tree.
Dr. Bancroft, professional visits through the year.
Family of Mr. George O. Carpenter, flowers.

DONATIONS TO THE CHILDREN'S HOSPITAL

FROM THE MANAGERS OF THE CONVALESCENT HOME.

January.

12 pieces compress.
6 pieces unbleached cotton.
32 pieces coarse gauze.
1 case fine gauze.
2 great gross bone buttons.
1 bale sheet wadding.

February.

4 dozen mittens.
1 piece scrim.
32 pieces crinoline.
30 pieces gauze.

March.

2 bales sheet wadding.

April.

6 balls of tape.
2 dozen bones.
Small safety pins.
4 pieces gauze.
6 pieces of dress goods.
1 great gross bone buttons.
1 case fine gauze.
1 case coarse gauze.

May.

6 dozen spools of thread, darning-cotton, children's stockings.
24 dozen children's vests.
96 boys' suits.
17 boys' caps.
24 girls' hats.
4 pieces unbleached cloth.
12 pieces compress.
48 yards garter elastic.
2 gross boot-lacings.
12 suits for boys.
30 pieces crinoline.
60 boys' caps.

June.

1 case fine gauze.
1 case coarse gauze.
Slippers: No. 4, 12 pairs; No. 5, 12 pairs; No. 6, 11 pairs; No. 7, 11 pairs; No. 8, 9 pairs; No. 9, 12 pairs; No. 11, 18 pairs; No. 13, 6 pairs; No. 1, 12 pairs; No. 2, 12 pairs (115 pairs).
Boots: No. 1, 12 pairs; No. 2, 12 pairs; No. 3, 24 pairs (48 pairs).
228 draw sheets.
100 adult sheets.
200 children's sheets.
198 bibs.
280 diapers.
199 children's towels.
50 surgeons' towels.
50 private-ward towels.
24 roller towels.
36 kitchen towels.
36 glass towels.
33 children's tablecloths.
29 doctors' tablecloths.
48 finger napkins.
36 traycloths.
210 nightdresses.
75 waists.
100 cotton dresses.
18 doctors' aprons.
91 drawers.
183 face cloths.

195 flannel shirts.
201 pillowcases.
73 dish towels.

July.

25 pieces crinoline.
24 boxes adhesive plaster.

August.

2 cases of gauze.
Safety pins, large and small.
2 boxes elastic, brushes, and combs.
13 compresses.

September.

6 unbleached compresses.
2 bales sheet wadding.

October.

25 pieces crinoline.
12 blankets.
24 spreads.
60 flannel shirts.

December.

4 pieces nurses' dress goods.
6 pieces unbleached cotton.
12 pieces compress.
1 bale coarse gauze.
1 bale fine gauze.
5 dozen spools cotton.

REPORT OF THE MEDICAL STAFF.

There were remaining at last Report	65	
Received and treated during the year	700	
		765

412 boys; 288 girls.
243 medical; 457 surgical.

The result of treatment has been as follows: —

Discharged well	168	
Discharged relieved	434	
Discharged not relieved	27	
Discharged not treated	30	
Died	40	
Remaining	66	
		765
Whole number to December 28, 1896		8,078

New patients treated in Out-Patient Department: —

Medical	1,239	
Surgical	1,720	
		2,959

Whole number of visits: —

Medical	2,475	
Surgical	7,739	
		10,214

For the Medical Staff,

T. M. ROTCH,
Secretary.

BOSTON, December 28, 1896.

Medical and Surgical Diseases treated in the Wards from December 28, 1895, to December 28, 1896.

DISEASES.	Remaining at last Report.	Admitted.			Discharged.						Remaining.
		Boys.	Girls.	Total.	Well.	Relieved.	Not Relieved.	Not Treated.	Died.	Total.	
MEDICAL.											
Albuminuria	....	...	1	1	....	1	....	....	....	1	....
Anæmia	....	3	....	3	1	1	1	....	....	3	....
Aortic Regurgitation	....	1	....	1	....	1	....	....	....	1	....
Bronchitis	1	5	2	7	6	2	....	....	....	8	....
Cervical Caries	....	1	....	1	....	....	....	1	....	1	....
Cephalalgia	....	....	1	1	....	1	....	....	....	1	....
Cerebral Tumor	....	1	1	2	....	2	....	....	....	2	....
Chorea	1	9	15	24	6	18	....	....	....	24	1
Constipation	1	2	2	4	5	....	....	....	....	5	....
Colitis, Acute	....	1	1	2	1	....	....	....	1	2	....
Convulsions	....	2	....	2	1	....	....	....	1	2	....
Cretinism	....	....	1	1	....	1	....	....	....	1	....
Debility	....	2	1	3	2	1	....	....	....	3	....
Dermatitis, Multiformis	1	1	....	1	1	....	....	1	....	2	....
Dermatitis Venenata	....	1	....	1	1	....	....	....	....	1	....
Diarrhœa, Acute	....	....	1	1	1	....	....	....	....	1	....
Diarrhœa, Chronic	....	2	1	3	1	1	....	....	....	2	1
Diphtheria	....	2	....	2	....	....	....	1	1	2	....
Eczema	1	2	2	4	2	3	....	....	....	5	....
Empyema	....	5	3	8	....	2	4	1	1	8	....
Endo-Pericarditis	....	1	....	1	1	....	....	....	....	1	....
Enteritis, Tubercular	....	2	1	3	....	1	2	....	....	3	....
Epilepsy	....	....	1	1	....	1	....	....	....	1	....
Flat Foot	....	....	1	1	....	1	....	....	....	1	....
Gastro-Duodenal Catarrh	....	1	....	1	1	....	....	....	....	1	....
Hemaglobinuria	....	1	....	1	....	1	....	....	....	1	....
Hemiplegia	....	....	1	1	....	1	....	....	....	1	....
Hydrocephalus	....	1	....	1	....	....	....	1	....	1	....
Hysteria	....	....	1	1	1	....	....	....	....	1	....
Idiocy	....	2	....	2	....	1	....	1	....	2	....
Ileo-colitis	....	1	....	1	....	....	....	....	1	1	....
Impetigo Contagiosa	....	....	1	1	....	....	....	....	....	....	1
Indigestion	....	....	2	2	1	....	....	....	....	1	1
Infantile Atrophy	....	....	1	1	....	1	....	....	....	1	....
Malaria	....	3	2	5	5	....	....	....	....	5	....
Masturbation	....	....	1	1	1	....	....	....	....	1	....
Measles	....	1	....	1	1	....	....	....	....	1	....
Meningitis, Pneumococcus	....	1	....	1	....	....	....	....	1	1	....
Meningitis, Tubercular	....	....	2	2	....	....	....	....	2	2	....
Mitral Regurgitation	1	1	6	7	....	8	....	....	....	8	....
Mitral Stenosis	....	1	....	1	....	1	....	....	....	1	....
Nephritis, Acute	1	....	....	....	....	1	....	....	....	1	....
,, Chronic	....	1	1	2	....	1	....	....	....	1	1
Neuritis, Peripheral	....	1	....	1	....	1	....	....	....	1	....
Otitis Media Acuta	....	2	....	2	2	....	....	....	....	2	....
Perinephritic Abscess	....	....	1	1	....	....	....	1	....	1	....
Pericarditis, Chronic, and Cirrhosis	....	....	....	....	....	....	....	....	....	....	....
of Liver	....	....	2	2	....	2	....	....	....	2	....
Pertussis	....	....	1	1	1	....	....	....	....	1	....
Pityriasis Rosea	....	....	1	1	1	....	....	....	....	1	....
Total	7	60	58	118	43	55	7	7	8	120	5

A Table of the Medical and Surgical Diseases — continued.

DISEASES.	Remaining at last Report.	Admitted.			Discharged.						Remaining.
		Boys.	Girls.	Total.	Well.	Relieved.	Not Relieved.	Not Treated.	Died.	Total.	
MEDICAL — continued.											
Brought forward	7	60	58	118	43	55	7	7	8	120	5
Pleurisy	....	1	....	1	1	....	....	....	....	1	....
Pleurisy with Effusion	....	5	2	7	6	1	....	....	....	7	....
Pneumonia, Broncho	....	5	3	8	....	2	....	....	4	6	2
" Croupous	1	17	10	27	22	3	....	....	3	28	....
" Unresolved	....	1	2	3	....	2	....	....	....	2	1
Prolapsus Recti	....	....	1	1	1	....	....	....	....	1	....
Psoriasis	1	....	....	....	1	....	....	....	....	1	....
Rhachitis	....	2	3	5	....	4	1	....	....	5	....
Rheumatism, Acute	....	3	1	4	3	1	....	....	....	4	....
Sarcoma	....	1	2	3	....	....	1	1	1	3	....
Scarlet Fever	....	6	2	8	7	....	1	....	....	8	....
Scorbutus	....	....	1	1	....	....	....	1	....	1	....
Septicæmia, Pneumococcus	....	1	....	1	....	....	....	....	1	1	....
Tea Habit	....	....	1	1	1	....	....	....	....	1	....
Tenia Mediocanellata	....	2	....	2	2	....	....	....	....	2	...
Tuberculosis, General	....	2	....	2	....	....	....	....	2	2	....
" Pulmonary	2	3	1	4	2	2	....	2	....	6	....
Typhoid Fever	3	21	15	36	26	1	....	....	2	29	10
Vomiting, Persistent	....	....	1	1	....	....	....	1	....	1	....
No Diagnosis	....	....	4	4	....	2	....	....	....	2	2
No Disease	....	4	2	6	6	....	....	....	....	6	....
Total	14	134	109	243	121	73	10	12	21	237	20
SURGICAL.											
I. *General Diseases.*											
General Tuberculosis	....	1	1	2	....	1	1	....	....	2	....
Syphilis, with Otitis Media	....	1	....	1	....	....	....	....	1	1	....
II. *Special Diseases.*											
1. *Respiratory System.*											
Empyema	2	8	4	12	1	12	1	....	....	14	....
2. *Digestive System.*											
Ulcer of Mouth	....	....	1	1	1	....	....	....	....	1	....
Appendicitis	....	3	....	3	1	1	....	....	....	2	1
Tubercular Peritonitis	....	1	1	2	....	....	....	1	1	2	....
General Peritonitis	....	1	....	1	....	....	....	....	1	1	....
Abdominal Abscess	1	....	....	....	....	1	....	....	....	1	....
Prolapsed Rectum	....	1	1	2	....	1	1	....	....	2	....
Ischio-Rectal Abscess	....	....	1	1	....	1	....	....	....	1	....
3. *Genito-urinary System.*											
Hypospadias	....	3	....	3	....	2	....	....	....	2	1
Epispadias, with Urethral Calculus	....	1	....	1	....	1	....	....	....	1	....
Epispadias, with Ectropion Vesicæ	....	4	....	4	....	2	1	....	....	3	1
Phimosis	....	7	....	7	3	3	....	....	....	6	1
Undescended Testicle	....	1	....	1	....	....	....	1	....	1	....
Hydrocele of Cord	....	1	....	1	....	1	....	....	....	1	....
Hydrocele of Cord and Phimosis	....	1	....	1	....	1	....	....	....	1	....
Urethritis	....	1	....	1	....	....	1	....	....	1	....
Retention of Urine	....	1	....	1	....	....	....	1	....	1	....
Pyonephrosis, with Perinephritis and Abscess	....	....	1	1	....	1	....	....	....	1	....
4. *Nervous System.*											
Spastic Paralysis	....	3	....	3	....	3	....	....	....	3	....
Anterior Poliomyelitis	....	11	4	15	....	13	....	1	....	14	1
Carried forward	3	50	14	64	6	44	5	4	3	62	5

A Table of the Medical and Surgical Diseases — continued.

DISEASES.	Remaining at last Report.	Admitted.			Discharged.						Remaining.
		Boys.	Girls.	Total.	Well.	Relieved.	Not Relieved.	Not Treated.	Died.	Total.	
SURGICAL — continued.											
Brought forward . . .	3	50	14	64	6	44	5	4	3	62	5
Nervous System — continued.											
Transverse Myelitis, with Paraplegia	....	1	....	1	....	....	....	....	1	1	....
Progressive Muscular Atrophy . .	....	1	....	1	....	1	....	....	....	1	....
Peripheral Neuritis	....	1	....	1	....	....	....	1	....	1	....
Tubercular Meningitis	....	1	....	1	....	....	....	....	1	1	....
Neurosis of Hip	....	1	....	1	1	....	....	....	....	1	....
5. *Skin-Appendages, and Cellular Tissues.*											
Tuberculosis of Skin	....	2	....	2	....	2	....	....	....	2	....
Septic Wound of Scalp	....	2	....	2	....	2	....	....	....	2	....
Cicatrized Wound of Lip	....	....	1	1	....	1	....	....	....	1	....
Cancrum Oris	....	....	1	1	....	....	....	....	1	1	....
Cellulitis of Thigh	....	....	1	1	....	1	....	....	....	1	....
Cellulitis of Leg	....	1	....	1	....	1	....	....	....	1	....
6. *Osseous System.*											
Spina Bifida	....	2	....	2	1	....	1	....	....	2	....
Spina Bifida, with Double Talipes Equino-varus	....	....	1	1	....	....	1	....	....	1	....
Vertebral Ostitis, Cervical	2	7	5	12	....	11	1	....	2	14	....
,, ,, ,, with Abscess	....	1	1	2	....	2	....	....	....	2	....
Vertebral Ostitis, Cervical, with Retropharyngeal Abscess	....	1	....	1	....	1	....	....	....	1	....
Vertebral Ostitis, Dorsal	5	15	14	29	....	28	1	1	1	31	3
,, ,, ,, with Abscess	1	8	10	18	....	16	....	....	1	17	2
,, ,, Lumbar . . .	2	1	1	2	....	4	....	....	....	4	....
,, ,, ,, with Abscess	1	1	....	1	....	1	....	....	....	1	1
Osteo-Arthritis of Hip	5	29	22	51	....	47	2	1	2	52	4
,, ,, ,, with Abscess .	3	16	5	21	....	21	....	....	....	21	3
,, ,, ,, Double . . .	....	1	....	1	....	....	1	....	....	1	....
,, ,, ,, with Anchylosis	....	....	1	1	....	1	....	....	....	1	....
,, ,, ,, Vertebral Ostitis	1	3	2	5	....	3	....	1	....	4	2
,, ,, ,, and Knee . .	1	1	....	1	....	2	....	....	....	2	....
Osteo-Arthritis of Knee	1	8	6	14	....	13	2	....	....	15	....
,, ,, ,, ,, with Abscess	....	3	....	3	....	1	....	....	....	1	2
,, ,, ,, Ankle	....	6	2	8	....	7	....	....	....	7	1
,, ,, ,, ,, and Tarsus	....	....	1	1	....	1	....	....	....	1	....
,, ,, ,, Tarsus	....	....	1	1	....	1	....	....	....	1	....
,, ,, ,, Elbow	....	1	....	1	....	1	....	....	....	1	....
,, ,, ,, Carpus	....	2	....	2	....	2	....	....	....	2	....
Acute Arthritis of Hip	....	1	....	1	....	1	....	....	....	1	....
Necrosis of Skull	....	1	....	1	....	1	....	....	....	1	....
,, ,, Jaw	....	4	1	5	....	4	....	....	....	4	1
,, ,, ,, with Gangrene, Cheek	....	1	....	1	....	....	....	....	1	1	....
,, ,, Tibia	1	....	....	....	....	1	....	....	....	1	....
Periostitis of Humerus	....	....	1	1	....	....	....	....	....	....	1
Osteo-Myelitis of Temporal Bone .	1	1	1	2	....	3	....	....	....	3	....
,, ,, Femur	....	2	....	2	....	2	....	....	....	2	....
,, ,, Fibula	....	....	1	1	....	....	....	....	....	....	1
Chronic Synovitis of Knee, Double	....	....	1	1	....	....	....	....	....	....	1
7. *Bursæ.*											
Gluteal Bursitis	....	....	2	2	....	2	....	....	....	2	....
Tuberculosis of Thyroid Bursa . .	....	....	1	1	....	1	....	....	....	1	....
8. *Hernia.*											
Double Inguinal Hernia	1	5	....	5	2	2	....	....	....	4	2
Inguinal Hernia (Right)	1	16	2	18	5	9	....	3	1	18	1
,, ,, (Left)	....	2	1	3	1	1	....	1	....	3	....
Carried forward	29	199	100	299	16	242	16	12	14	298	30

A Table of the Medical and Surgical Diseases — continued.

DISEASES.	Remaining at last Report.	Admitted.			Discharged.						Remaining.
		Boys.	Girls.	Total.	Well.	Relieved.	Not Relieved.	Not Treated.	Died.	Total.	
SURGICAL — continued.											
Brought forward . . .	29	199	100	299	16	242	14	12	14	298	30
Hernia — continued.											
Inguinal Hernia (Left), with Undescended Testicle	....	1	....	1	1	....	....	....	....	1	....
Femoral Hernia	....	....	1	1	....	1	....	....	....	1	....
Umbilical Hernia	1	....	....	....	1	....	....	....	....	1	....
9. *Lymphatic System.*											
Cervical Adenitis	1	8	6	14	2	10	1	1	....	14	1
Axillary ,, ...	....	....	1	1	....	1	....	....	....	1	....
Inguinal ,, ...	....	2	2	4	1	3	....	....	....	4	....
Suppurating Adenitis of Abdom. Wall	....	1	....	1	....	1	....	....	....	1	....
10. *Deformities.*											
Torticollis	3	2	4	6	1	8	....	....	....	9	....
Hare Lip	....	1	2	3	....	3	....	....	....	3	....
Contractions from Spastic Paralysis .	....	1	....	1	....	1	....	....	....	1	....
Genu Valgum	1	9	11	20	4	15	....	1	....	20	1
Genu Valgum, with Double Genu Varum	....	1	2	3	1	2	....	....	....	3	1
,, Varum	5	9	13	22	8	15	1	1	....	25	2
Talipes, Equino-Varus	1	6	....	6	....	7	....	....	....	7	....
,, ,, ,, (Relapsing) .	....	1	....	1	....	1	....	....	....	1	....
,, Valgus	1	1	1	2	....	3	....	....	....	3	....
,, Varus	2	....	....	....	1	1	....	....	....	2	....
,, Equinus	....	....	1	1	1	....	....	....	....	1	....
,, Calcaneo-Valgus	....	1	1	2	....	2	....	....	....	2	....
Imperforate Anus	....	....	2	2	....	1	....	....	1	2	....
Congenital Dislocation of Hip . .	....	....	4	4	....	3	....	....	....	3	1
11. *Tumors.*											
Cerebral Tumor	....	1	....	1	....	1	....	....	....	1	....
Cerebellar Tumor	....	1	....	1	....	....	....	....	....	....	1
Sarcoma of Spinal Cord	1	....	....	....	....	....	1	....	....	1	....
,, ,, Scapula	....	....	1	1	....	1	....	....	....	1	....
,, ,, Humerus and Scapula .	....	1	....	1	....	1	....	....	....	1	....
,, ,, Shoulder	....	1	....	1	....	....	....	....	1	1	....
,, ,, Ad-renal Gland . . .	....	1	....	1	....	....	....	....	1	1	....
,, ,, Kidney	....	....	1	1	....	....	....	....	....	....	1
,, ,, Ovary	....	....	2	2	....	1	....	1	....	2	....
Mucous Cyst of Lip	....	1	....	1	....	1	....	....	....	1	....
Hæmatoma	1	1	....	1	....	1	....	....	....	1	1
Hæmangioma	...	1	4	5	2	2	....	1	....	5	....
Exostosis Metatarsal Bone and Phimosis	....	1	....	1	....	1	....	....	....	1	....
12. *Injuries.*											
Fracture of Humerus	....	1	2	3	1	2	....	....	....	3	....
,, ,, Ulna (old)	....	1	....	1	....	1	....	....	....	1	....
,, ,, Pelvis	....	1	....	1	....	1	....	....	....	1	....
,, ,, Femur	2	3	1	4	2	3	....	....	....	5	1
,, ,, Femur (old)	....	1	....	1	....	....	....	....	....	....	1
,, ,, Tibia	....	....	2	2	1	1	....	....	....	2	....
,, ,, Tibia and Fibula . . .	....	1	....	1	1	....	....	....	....	1	....
,, ,, Tibia and Fibula (old) .	....	....	1	1	....	....	....	....	....	....	1
,, ,, Tibia (old)	....	1	....	1	....	1	....	....	....	1	....
Separation of Lower Epiphysis of Femur, with Faulty Union . . .	....	1	....	1	....	1	....	....	....	1	....
Compound Depressed Fracture of Skull	....	....	1	1	....	....	....	....	1	1	....
Sprain of Elbow	....	1	....	1	....	1	....	....	....	1	....
Sprain of Neck	....	1	....	1	....	1	....	....	....	1	....
Carried forward . . .	48	264	166	430	44	341	17	17	18	437	42

A Table of the Medical and Surgical Diseases—continued.

DISEASES.	Remaining at last Report.	Admitted.			Discharged.						Remaining.
		Boys.	Girls.	Total.	Well.	Relieved.	Not Relieved.	Not Treated.	Died.	Total.	
SURGICAL—continued.											
Brought forward . . .	48	264	166	430	44	341	17	17	18	437	42
Injuries—continued.											
Forward Dislocation, Head of Radius	....	...	1	1	....	....	....	....	....	....	1
Backward Dislocation, Head of Radius	....	....	1	1	....	....	....	....	....	....	1
Dorsal Dislocation of Hip	....	....	1	1	....	1	....	....	....	1	....
Contusion of Kidney	....	1	....	1	....	1	....	....	....	1	....
Crush of Foot	....	2	....	2	....	2	....	....	....	2	....
Granulating Wound of Thigh . .	....	....	1	1	....	....	....	....	....	....	1
Incised Wound of Forehead . . .	....	....	1	1	1	....	....	....	....	1	....
Incised Wound of Scalp	....	1	....	1	1	....	....	....	....	1	....
Foreign Body in Heel	1	....	....	....	1	....	....	....	....	1	....
Divided Tendon	....	1	....	1	....	1	....	....	...	1	....
Contraction of Fingers	2	1	....	1	....	3	....	....	....	3	....
Contraction of Hand	....	1	....	1	....	1	....	....	....	1	....
Burn (recent)	....	....	3	3	....	3	....	....	....	3	....
,, (old)	....	1	2	3	....	2	....	....	....	2	1
13. *Unclassified*											
Pericarditis with Effusion	....	....	1	1	....	....	....	....	1	1	....
Abscess of Neck	....	....	1	1	....	1	....	....	....	1	....
Abscess of Arm	...	....	1	1	....	1	....	....	....	1	...
Palmar Abscess	....	1	....	1	....	1	....	....	....	1	....
Abscess of Leg	....	3	....	3	....	2	....	....	....	2	1
Multiple Abscesses	....	1	....	1	....	1	....	....	....	1	....
14. *No diagnosis*.	....	1	....	1	....	....	....	1	....	1	....
Total	51	278	179	457	47	361	17	18	19	462	46

Medical Diseases treated in the Out-Patient Department, from December 28, 1895, *to December* 28, 1896.

DISEASES.	Boys.	Girls.	Total.
Adenitis	11	6	17
Adenoids	1	3	4
Albumenuria	....	1	1
Alopecia Areata	1	....	1
Anæmia	7	1	8
Angioma	1	1	2
Anterior Poliomyelitis	2	2	4
Appendicitis	1	....	1
Apthæ	....	2	2
Asthma	5	2	7
Atrophy	7	15	22
Balanitis	2	....	2
Blepharitis	1	1	2
Bowlegs	1	....	1
Bronchitis	22	31	53
Cardiac:			
Congenital	3	....	3
Mitral Regurgitation	7	8	15
,, Stenosis	1	2	3
Catarrh:			
Bronchial	2	....	2
Nasal	2	....	2
Cephalalgia	3	2	5
Chorea	15	14	29
Cleft Palate	....	1	1
Colic	1	....	1
Conjunctivitis	....	1	1
Constipation	13	21	34
Convulsions	9	1	10
Coryza	9	6	15
Cretinism	1	....	1
Debility	25	20	45
Dermatitis	2	1	3
Development Retarded	....	4	4
Diarrhœa	58	66	124
Diet, Improper	31	54	85
Dilated Rectum	1	....	1
Duodenal Catarrh	1	1	2
Diphtheria	1	1	2
Dyspepsia	6	2	8
Eczema	47	43	90
Empyema	2	1	3
Enlarged Tonsils	1	1	2
,, Turbinates	1	....	1
Enuresis	13	11	24
Epilepsy	3	1	4
Epistaxis	2	....	2
Erysipelas	....	1	1
Feeble-minded	5	2	7
Foreign Body in Nose	....	1	1
Fractured Clavicle	2	....	2
Furunculosis	2	3	5
Gastro-Duodenitis	....	3	3
Hæmatoma	....	1	1
Hæmorrhoids	....	1	1
Hernia:			
Femoral, Double	....	1	1
Inguinal	4	....	4
Herpes Zoster	3	1	4
Carried forward	338	341	679

DISEASES.	Boys.	Girls.	Total.
Brought forward	338	341	679
Hydrocephalus	2	2	4
Ichthyosis	1	....	1
Idiocy	1	2	3
Impetigo Contagiosa	5	5	10
Indigestion	35	29	64
Insomnia	1	....	1
Intertrigo	3	....	3
Ischio-rectal Abscess	1	....	1
Laryngismus Stridulus	....	1	1
Laryngitis	1	....	1
Lat. Curv. Spine	1	1	2
Malaria	12	5	17
Masturbation	1	3	4
Measles	2	....	2
Meningitis:			
Cerebro-spinal	1	....	1
Tubercular	2	1	3
Misplaced Nasal Septum	1	....	1
Molluscum Epitheliale	....	1	1
Menstruation, Precocious	....	1	1
Nephritis	1	2	3
Neurasthenia	....	1	1
Otitis Media Acuta	2	3	5
Paralysis:			
Obstetrica	1	....	1
Post-Diphtheritic	4	....	4
Paronychia	1	....	1
Parasites, Intestinal:			
Ascaris Lumbricoides	....	1	1
Oxyuris Vermicularis	3	10	13
Tænia	2	4	6
Pavor Nocturnus	....	1	1
Pediculosis	....	4	4
Pertussis	18	15	33
Petit Mal	3	4	7
Pillow Sucking	....	1	1
Pleurisy:	3	1	4
With Effusion	6	1	7
Chronic	1	....	1
Pneumonia:			
Broncho	5	2	7
Lobar	4	3	7
Unresolved	1	....	1
Pott's Disease	2	....	2
Prepuce, Adherent	1	....	1
Prolapsus Recti	1	1	2
Psoriasis	....	2	2
Pyo-nephrosis	....	1	1
Rhachitis	19	20	39
Rhinitis	1	1	2
Rheumatism	4	1	5
Sarcoma	....	1	1
Scabies	1	3	4
Scarlet Fever	....	1	1
Scleroderma	1	....	1
Scorbutus	....	2	2
Seborrhœa	7	16	23
Syphilis	4	7	11
Carried forward	504	501	1005

A Table of the Medical Diseases — continued.

DISEASES.	Boys.	Girls.	Total.	DISEASES.	Boys.	Girls.	Total.
Brought forward .	504	501	1005	*Brought forward* .	527	526	1053
Stomatitis	3	6	9	Vaccination	....	1	1
,, Ulcerativa	1	2	3	Vaginitis-Vulvo	....	9	9
Tea Poisoning	3	1	4	Varicella	3	2	5
Tinea Circinata	....	1	1	Vomiting	3	1	4
,, Tonsurans	3	3	6	Xerosis	1	....	1
Thrush	....	1	1				
Tongue, Geographical . . .	...	1	1	Eloped	....	2	2
Tonsillitis	4	5	9	No Diagnosis	20	26	46
Tuberculosis, Pulmonary . .	2	1	3	No Disease	3	11	14
,, of Face	....	1	1	Not Treated	10	4	14
Typhoid Fever	3	1	4	Referred	37	44	81
Urethritis	1	....	1	Unclassified	3	7	10
Uric Acid Diathesis	1	....	1				
Urticaria	2	2	4				
				Total, New Cases . .	616	623	1239
Carried forward . .	527	526	1053	,, Visits	....	....	2475

Surgical Diseases treated in the Out-Patient Department, from December 28, 1895, *to December* 28, 1896.

DISEASES.	Boys.	Girls.	Total.
I. *General Diseases.*			
Rhachitis	66	58	124
Scurvy	1	....	1
Syphilis, Congenital	....	1	1
II. *Special Diseases.*			
1. *Respiratory System.*			
a. Throat:			
Tonsillitis	1	1	2
b. Pleura. Empyema	4	3	7
2. *Circulatory System.*			
3. *Digestive System.*			
a. Mouth:			
Tongue-tie	1	1	2
Cancrum Oris	....	1	1
Ranula	2	....	2
b. Intestines.			
Peritonitis	2	....	2
Appendicitis	2	....	2
c. Rectum and Anus:			
Prolapsus Recti	5	2	7
Fistula in Ano	1	1	2
4. *Genito-Urinary System.*			
a. Urinary.			
Bladder:			
Enuresis	4	....	4
Urethritis	1	....	1
Exstrophy of bladder	2	....	2
b. Genital.			
Vaginitis	....	10	10
Penis:			
Balanitis	3	....	3
Hypospadias	2	....	2
Phimosis	26	....	26
Hydrocele	19	....	19
Hydrocele of Cord	3	....	3
Testes:			
Undescended Testicle	2	....	2
Misplaced ,,	4	....	4
5. *Nervous System.*			
a. Brain and Meninges:			
Hydrocephalus	5	3	8
Spastic Paralysis	6	5	11
Cerebro-spinal Meningitis	1	1	2
Unclassified:			
b. Spinal Cord and Meninges:			
Anterior Poliomyelitis	45	20	65
c. Peripheral Nerves:			
Obstetrical Paralysis	1	3	4
d. Functional Neuroses and Unclassified Nervous Affections:			
Pseudo-muscular Hypertrophy	2	1	3
Idiocy	1	....	1
6. *Skin-Appendages and Cellular Tissues.*			
a. General. Tuberculosis.			
b. Special:			
Alopecia	....	2	2
Eczema	15	11	26
Pediculosis	....	3	3
Impetigo Contagiosa	1	3	4
Paronychia	2	1	3
Carried forward	230	131	361

DISEASES.	Boys.	Girls.	Total.
Brought forward	230	131	361
Wen	1	....	1
Warts	1	1	2
c. Unclassified:			
Abscess	23	16	39
Ulcers	2	....	2
Cellulitis	2	3	5
7. *Muscles, Tendons, and Fasciæ Ganglion.*			
8. *Bursæ.*			
Bursitis	3	1	4
9. *Osseous System.*			
a. Bones.			
Periostitis	3	....	3
Dactylitis	4	3	7
Osteo-myelitis Femur	3	1	4
,, ,, Knee	1	1	2
Bone:			
Necrosis of Jaw	4	1	5
,, ,, Tibia	1	1	2
Ostitis of Occipital Bone	....	1	1
,, Metacarpus	1	....	1
,, Vertebræ	48	42	90
,, Ankle	2	....	2
,, Arm	....	....	....
,, Femur	3	....	3
b. Multiple Lesions:			
Osteo-Arthritis, Ankle	5	6	11
,, ,, Knee	23	9	32
,, ,, Hip	46	50	96
c. Joints:			
Synovial Membrane:			
Synovitis, Hip	5	2	7
,, Knee	6	7	13
,, Shoulder	2	2	4
,, Finger	....	2	2
10. *Hernia.*			
Inguinal	62	5	67
Umbilical	18	14	32
11. *Lymphatic System.*			
a. Lymphangitis.			
b. Glands.			
Acute Inflammation:			
Adenitis, Cervical	37	24	61
,, Inguinal	5	2	7
12. *Eye.*			
13. *Ear.*			
14. *Deformities.*			
a Head:			
Cleft Palate	2	1	3
Hare Lip	2	3	5
Torticollis	8	13	21
b. Trunk and Upper Extremity			
Retraction of Ribs	1	....	1
Pigeon Breast	5	....	5
Spina Bifida	5	2	7
Scoliosis	15	17	32
Round Shoulders	2	1	3
Contracted Finger	1	1	2
,, Hand	1	....	1
Supernumerary Fingers	2	1	3
Webbed Fingers	2	1	3
Deformity of Hand	1	....	1
Carried forward	568	365	933

A Table of the Surgical Diseases — continued.

DISEASES.	Boys.	Girls.	Total.
Brought forward . .	568	365	933
c. Lower Extremity:			
Contracted Toes . . .	2	2	4
Flat Foot	15	8	23
Pronated Feet . . .	4	5	9
Pes Cavus	2	....	2
Talipes Equinus . . .	4	5	9
,, Equino-varus	22	15	37
,, Valgus . . .	13	6	19
Genu Valgum . . .	25	28	53
,, Varum	77	46	123
Congenital Dislocation of Hip	2	10	12
15. *Tumors.*			
Angioma	6	10	16
,, of Antrum .	1	....	1
,, ,, Abdomen	....	5	5
,, ,, Neck . .	....	1	1
,, ,, Shoulder	1	....	1
Hæmatoma	4	5	9
16. *Injuries.*			
a. Contusions:			
Ankle	4	5	9
Arm	2	1	3
Back	1	....	1
Elbow	2	1	3
Face	1	....	1
Hip	....	1	1
Thigh	1	....	1
Knee	1	2	3
b. Sprains:	2	....	2
Shoulder	6	2	8
Ankle	1	2	3
Knee	1	....	1
Neck	2	1	3
Elbow	1	1	2
Wrists	3	2	5
c. Wounds:			
Contused	10	2	12
Carried forward . .	786	527	1313

DISEASES.	Boys.	Girls.	Total.
Brought forward . .	786	527	1313
Incised	11	2	13
Lacerated	4	5	9
Septic	1	....	1
Crushed Foot . . .	1	....	1
Injury to Kidney . .	1	....	1
d. Burns and Scalds:			
Legs	....	1	1
Body	....	2	2
Forearm	1	....	1
e. Foreign Bodies:			
Nose	....	....	....
f. Fractures:			
Clavicle	12	7	19
Skull	1	....	1
Elbow	2	1	3
Femur	2	1	3
Humerus	7	1	8
Metacarpus	3	....	3
Radius	2	....	2
,, and Ulna . .	3	2	5
,, ,, Pelvis . .	1	....	1
Tibia	1	1	2
,, and Fibula . . .	1	....	1
g. Dislocations:			
Clavicle	2	...	2
Dislocation of Head of Radius	3	....	3
17. *Unclassified*	15	13	28
18. *No Diagnosis*	16	8	24
19. *Referred to other Departments or Institutions.*	35	33	68
20. *Not Treated*	14	20	34
Total Surgical	924	624	1548
Nervous and Throat Cases	....	....	138
Total New Cases . . .	....	....	1686
,, Visits	....	....	7739

THE CONVALESCENT HOME

OF THE

CHILDREN'S HOSPITAL, WELLESLEY HILLS.

At the close of the twelfth year since its incorporation, the Managers of the Convalescent Home, formerly the Ladies' Aid Association, present to their friends a report of their work during the past year.

Since the autumn of 1894 the Home at Wellesley Hills has been open through the entire year, much to the satisfaction of the Medical and Surgical Staff of The Children's Hospital, at whose earnest solicitation the experiment was first tried.

There are forty-three beds. The number of children treated during the past year is 343, — 116 more than last year. The largest number of children on any one day was 50; the smallest number on any one day, 25. At the present writing there are 44 children at the Home.

The working staff of the household consists of one sister in charge, one head nurse, three nurse-maids, one ward-maid, one house-maid, a cook, and a laundress, and a man who lives on the place as chore-man and care-taker. A surgeon from the Hospital visits the Home weekly. The Managers provide for The Children's Hospital and the Convalescent Home all the clothing, boots and shoes, household linen, bandages, and many surgical appliances, dresses, aprons, and caps for the nurses, jackets and aprons for the surgeons.

This year's list of clothing numbers upward of 2,300 articles, which, added to the supplies of previous years, makes a total close upon 50,000 pieces.

The Managers always give Thanksgiving and Christmas dinners to the Hospital and the Home, a Christmas-tree to each, and drives to such of the children, through the year, as are able to enjoy them.

Although the Convalescent Home is so closely connected in work and interests with the Hospital, the Managers can use none of that

Institution's money; for the Home is a separate and individual corporation. Several of its most generous subscribers have died during the year, and more annual subscribers are therefore very much desired; and the Managers are especially grateful to all who help in this way. It must be remembered that such subscriptions are not binding, and may be withdrawn at any time. For all contributions, however small, the Managers return thanks.

The Managers express thanks to Dr. Bancroft, of Wellesley, who has been most kind in visiting the Home in any emergency; and, as always, their heartiest thanks are due to the Sisters of St. Margaret for their constant care and unfailing devotion.

EVELYN O. WESTON,
Secretary.

DECEMBER 26, 1896.

OFFICERS OF THE CONVALESCENT HOME.

President.

MRS. OLIVER W. PEABODY . . . . 25 Commonwealth Avenue.

Vice-President.

MRS. EDWARD L. DAVIS . . . . 215 Commonwealth Avenue.

Treasurer.

MRS. HORATIO G. CURTIS . . . . . 179 Marlborough Street.

Secretary.

MRS. HENRY C. WESTON . . . . . 177 Beacon Street.

Managers.

MRS. T. C. A. LINZEE.
MRS. ROBERT G. SHAW.
MISS C. C. THOMAS.
MRS. FRANK WELLS.
MRS. ARTHUR AMORY.
MRS. JOHN C. PHILLIPS.
MRS. JOHN H. STURGIS.
MRS. HENRY S. HUNNEWELL.
MRS. J. MURRAY FORBES.
MRS. FREDERIC W. THAYER.
MISS OLGA E. GARDNER.
MISS ALICE S. CHENEY.

Dr. THE CONVALESCENT HOME OF THE CHILDREN'S HOSPITAL *in account with* ANNIE N. CURTIS, *Treasurer.* **Cr.**

FOR THE YEAR ENDING 7TH DECEMBER, 1896.

To Cash paid for materials for clothing and Hospital use, including house linen	$610.69	
,, ,, Doctors' supplies	1,449.54	
,, ,, Boys' clothes, hats, etc.	154.50	
,, ,, Shoes	117.35	
,, ,, Stationery, stamps, printing, advertising, etc.	41.53	
,, ,, Carriages for children	116.00	
,, ,, Christmas dinner and expenses	97.11	
,, ,, Thanksgiving dinner	44.20	
		$2,630.92
,, ,, Expenses of the Convalescent Home: —		
,, Provisions and groceries	2,680.16	
,, ,, Wages	2,372.16	
,, ,, Fuel	659.44	
,, ,, Water rates	207.86	
,, ,, Use of telephone	94.03	
,, ,, Furniture, kitchen utensils, etc.	119.28	
,, ,, Gasolene	117.42	
,, ,, Express	39.50	
,, ,, Medicines, toilet articles, etc.	67.52	
,, ,, Repairs and improvements	243.29	
,, ,, Stable account	156.55	
,, ,, Railroad tickets	91.00	
,, ,, Barge and harness	261.00	
,, ,, Sundries	98.85	
,, ,, Insurance for five years	540.00	
		7,748.06
To Cash paid for Investment		14,342.72
Balance at interest in banks		1,888.79
		$26,610.49

By Balance from last account		$7,669.59
,, Amount Received from Subscriptions	$2,886.00	
,, ,, ,, ,, Donations	2,509.88	
		5,395.88
,, ,, ,, ,, Interest		2,241.19
,, ,, ,, ,, Out-patients for extensions, etc.		798.83
,, ,, ,, ,, Sale of wood		5.00
,, ,, ,, ,, Bequest of Cornelia A. G. Winthrop		10,000.00
,, ,, ,, ,, Bequest of Lucy F. Dillaway		500.00
		$26,610.49

ANNIE N. CURTIS, *Treasurer.*

I find this correct and properly vouched.

EVELYN O. WESTON.

Form of Bequest to The Children's Hospital.

I give, devise, and bequeath to The Children's Hospital, in the City of Boston, and State of Massachusetts, the sum of

---

Form of Bequest to The Convalescent Home of The Children's Hospital.

I give, devise, and bequeath to The Convalescent Home of The Children's Hospital, in the City of Boston, and State of Massachusetts, the sum of

REGULATIONS CONCERNING PATIENTS.

PATIENTS between the ages of two and twelve, suffering from acute diseases, medical or surgical, are received at the Hospital. No patient is admitted whose case is considered chronic or incurable, unless there be urgent symptoms which, in the opinion of the medical staff, are capable of being relieved; nor will any one be admitted having an infectious or contagious disease.

Application for the admission of patients may be made at the Hospital at 9 A. M. on any day of the week except Sunday. Recent cases of accident will be received at any hour.

The beds in the Hospital are free to those who are really poor; but a moderate charge will be made to such as are able to pay. Patients from beyond the limits of the city will be received on payment of not less than four dollars per week.

Relatives may be admitted to see patients on Wednesday, from 11 to 12. No patient shall receive more than one visitor at a time; and in all cases the lady in charge may exercise her discretion as to admitting or excluding visitors.

DEPARTMENT FOR OUT-PATIENTS.

Surgical, Monday, Tuesday, Wednesday, and Saturday, 2 to 4.
Medical, Monday, Tuesday, Thursday, and Saturday, 9 to 11.
Department for Diseases of the Throat, Wednesday and Saturday, 2 to 4.
Department for Nervous Diseases, Wednesday and Saturday, 2 to 4.

CONVALESCENT HOME, WELLESLEY HILLS, MASS.

TWENTY-NINTH

ANNUAL REPORT

OF

THE CHILDREN'S HOSPITAL,

HUNTINGTON AVENUE, NEAR MASSACHUSETTS AVENUE,

FROM

DECEMBER 28, 1896, TO DECEMBER 28, 1897.

BOSTON:
UNIVERSITY PRESS: JOHN WILSON AND SON.
1898.

TWENTY-NINTH

ANNUAL REPORT

OF

THE CHILDREN'S HOSPITAL,

HUNTINGTON AVENUE, NEAR MASSACHUSETTS AVENUE,

FROM

DECEMBER 28, 1896, TO DECEMBER 28, 1897.

BOSTON:
UNIVERSITY PRESS: JOHN WILSON AND SON.
1898.

OFFICERS

OF

THE CHILDREN'S HOSPITAL,

1898.

BOARD OF MANAGERS.

President.

CHARLES L. YOUNG . . . . . 71 *Mt. Vernon Street.*

Vice-President.

F. W. HUNNEWELL . . . . . 87 *Milk Street.*

Treasurer.

JOSHUA M. SEARS . . . . . 206 *Sears Building.*

Secretary.

FRANCIS H. BROWN . . . . . 28 *State Street.*

Managers.

WILLIAM INGALLS . . . . . *The Warren.*
CHARLES H. FISKE . . . . . 60 *Congress Street.*
E. V. R. THAYER . . . . . 50 *State Street.*
H. H. HUNNEWELL . . . . . 87 *Milk Street.*
G. P. GARDNER . . . . . 164 *Beacon Street.*
F. C. SHATTUCK . . . . . 135 *Marlborough Street.*
OLIVER AMES . . . . . *Ames Building.*
CLARENCE J. BLAKE . . . . . 226 *Marlborough Street.*
GORDON ABBOTT . . . . . *Ames Building.*
HOWARD STOCKTON . . . . . 390 *Beacon Street.*
W. B. THOMAS . . . . . 24 *Broad Street.*
HENRY WHEELER . . . . . *Sears Building.*

FINANCE COMMITTEE.

MESSRS. F. W. HUNNEWELL, THAYER, and FISKE.

EXECUTIVE COMMITTEE.

MESSRS. BROWN, INGALLS, H. H. HUNNEWELL, and GARDNER.

COUNSEL FOR THE CORPORATION.

MESSRS. HUTCHINS and WHEELER, *Sears Building.*

COMMITTEE ON THE TRAINING SCHOOL FOR NURSES.

DRS. BROWN, *Chairman*, ROTCH, BURRELL, and LOVETT,
and SISTER CAROLINE.

MEDICAL OFFICERS.

Consulting Board.

Francis H. Brown, M.D.
William Ingalls, M.D.
John Homans, M.D.
Abner Post, M.D.
J. P. Oliver, M.D.
A. M. Sumner, M.D.
A. T. Cabot, M.D.
H. C. Haven, M.D.

Physicians.

F. Gordon Morrill, M.D.
T. M. Rotch, M.D.
E. M. Buckingham, M.D.

Surgeons.

E. H. Bradford, M.D.
H. L. Burrell, M.D.

Surgeon for Diseases of the Throat.

S. W. Langmaid, M.D.

Ophthalmic Surgeon.

O. F. Wadsworth, M.D.

Aural Surgeon.

H. L. Morse, M.D.

Assistant Ophthalmic Surgeon.

F. L. Jack, M.D.

Assistant in Diseases of the Throat.

George L. Goodale, M.D.

Assistant Physicians.

C. W. Townsend, M.D.
A. H. Wentworth, M.D.
G. A. Craigin, M.D.

Assistant Surgeons.

H. W. Cushing, M.D.
R. W. Lovett, M.D.
E. G. Brackett, M.D.
J. E. Goldthwait, M.D.

Junior Assistant Surgeons.

Augustus Thorndike, M.D.
E. H. Nichols, M.D.
John Dane, M.D.
J. S. Stone, M.D.

Neurologist and Electrician.

W. N. Bullard, M.D.

Pathologist.

F. B. Mallory, M.D.

Dermatologist.

J. T. Bowen, M. D.

Assistant Neurologist.

J. J. Thomas, M.D.

Lady Superintendent: Sister Caroline.
Surgical Interne: Butler Metzger.
Medical Interne: F. E. Stetson.
Surgical Dresser: E. W. Ryerson.
Externe: W. C. Howe.

REPORT

OF

THE BOARD OF MANAGERS.

The Managers of The Children's Hospital once more ask the attention of the members of the Corporation to the record of their work.

The questions which are brought to those who have at heart the interest, especially of the poorer classes, of the community, constitute an oft-repeated, but with every year a more important, statement; and along these lines your Managers must proceed at the end of our twenty-ninth year.

It is indeed an old story, — for sociologists have discussed it for years; it has been ably treated during the past year by General Booth in his "Darkest England," and it has taxed the hearts and minds of humanitarians for generations: How may the poor be cared for so that they may become less poor, more self-respecting, more comfortable, more happy, and so better citizens, and the components of a strong and better State?

The sequence, as we see it in the world, is a natural one, — ignorance, improvidence, improper

courses of life, and so poverty; then come unsanitary homes, want of food and fresh air and sunlight; and, with these conditions, continued for generations, is it unlikely that we find, in the children of the poor, lowered vitality, deformities and distortions, and all the degenerative diseases? This is the condition which presents itself to humanitarians who are called to observe the poorer classes of a great community like our own. The influx of foreigners of the lower grades, who have been recently poured out on our shores, presents a large number whose antecedents have been just such as we have indicated, and it becomes our duty as philanthropists, not only to study these conditions, but to strive as best we may to correct them.

The topic of the care of the poor without pauperizing them, and especially of the abuse of medical and other charities, has lately, as in previous years, been brought to our attention, and with much of truth. The arguments advanced have, however, less bearing in considering the welfare of two classes of the community, — the very young, and the very old. Both classes are unable to take care of themselves and must be given a helping hand. Especially is this the case with children. Their parents are unable or too ignorant to furnish reasonable sanitary and health-giving surroundings for their offspring. They have brought them into the world with hereditary tendencies and liabilities which promise feeble bodies and

minds; the conditions favorable to disease are the birthright of the children of the poor, and on the slightest provocation disease attacks them. But these children are to be our future citizens; a few years hence they may be filling the various places which some of us now fill, and they should be given, so far as humanity can give, abler bodies and more secure health. Considerations like these lead us to believe that the children are the most important class to which our attention should be turned. The care, the strengthening of the youngest members of the community, will not pauperize them; it will, on the contrary, help to build them up to meet the struggle of life. Looking at the question in this light, the Managers feel themselves justified in saying that The Children's Hospital presents a very strong claim on the sympathy and support of the benevolent portion of the community.

During the past year we have treated in the wards of the hospital 910 patients, including 66 who remained at the time of the last report. The highest number of those treated since 1869 as in-patients is 8,925.

In the last year we have also treated in the Out-Patient Department 3,145 new patients, and they have made 12,399 visits. In addition to these numbers we have, during the year, employed one of our advanced nurses to visit certain patients in their homes, whose duty it has been to instruct the parents in district

nursing, to reapply apparatus, and, in general, to supplement the work which the Hospital began, but which can be followed out in the patient's home in a generally satisfactory manner. Ninety-nine such patients have been seen and cared for, and 861 visits made. The expense of this additional service has been very small.

We wish once more to acknowledge with gratitude the assistance of the ladies of The Convalescent Home. They have kept their house open during the entire year, with very great benefit to those who have been their patients and with no charge to the Managers of the Hospital. Children to the number of 355 have been inmates of the Home during the year. In addition to this service, the ladies have furnished the linen, clothing, surgical dressings, and many other things which are indispensable in carrying on the Hospital.

In April of the past year Mr. John G. Wetherell, a member of the Board of Managers, died at his home in Boston. Mr. Wetherell was one of the original members of the Board. He was present at the meeting for organization, held March 22, 1869; he was at once appointed treasurer, and ably and faithfully filled this position for a period of sixteen years. On the completion of his term of service, he was appointed a member of the Board, and continued a firm friend of the Hospital and a trusted officer to the day of his death. His place was filled by the election of Mr. Henry Wheeler.

The Medical Staff and the other medical officers have again, for another year, faithfully and skilfully performed their duties, always arduous and exacting, but at all times productive of the best results. In the early part of the year Dr. Algernon Coolidge, Jr., resigned the position of assistant in diseases of the throat, and Dr. George L. Goodale was appointed in his place. The Board also, at the suggestion of the Medical Staff, appointed Drs. Augustus Thorndike, Edward H. Nichols, John Dane, and J. S. Stone junior assistant surgeons, in recognition of services rendered for several years. Dr. J. T. Bowen was appointed dermatologist.

The ladies of the Sisterhood of Saint Margaret, as for twenty-six years past, still give us their faithful and devoted aid, caring for the general administration of the Hospital and directing and giving instruction in the Training School for Nurses.

The latter has made a very satisfactory record during the past year. In that time 182 applications have been made for admission, 17 have been admitted to probation after careful examination, and 14 have been retained after a suitable period of probation. The diploma has been conferred on two graduates after a full course. Arrangements have been made by which advanced pupils supplement the course of instruction at the Hospital by residence for certain periods at the West End Nursery and the Saint Margaret's Infirmary.

In February the Managers received a communication from the executors of the estate of Ann White Vose, offering to the Hospital the sum of $80,000, to be used in the purchase of land and the construction of a building for hospital purposes. In view of the great and increasing value of the Training School for Nurses and the necessity which seems to exist for providing more ample room for the pupils of the school, the Managers decided to devote the amount given for the erection of a building, wholly or largely devoted to the school. Plans for the building are being prepared, and it is hoped they may soon be adopted.

In order to facilitate the work of the treasurer, the Corporation have changed the date of the annual meeting from the 28th of December to the second Tuesday in January in each year.

In view of the large amount of satisfactory work which the Hospital is doing in the care of the sick children, in the education of many young men of the medical profession in the diseases of children, and in the instruction of young women to fill the responsible positions of trained nurses, the Managers feel themselves justified in asking of the community much larger means for carrying out the work. As business men, they do not feel that they can continue their task without more ample means of support; the call for the work is *imperative*, but it cannot be carried on without more money. The officers are confident that the benevolent members of the community will not

approve any suggestion looking to the discontinuance of the Hospital or the reduction of its work to a point where its limited means of support would barely pay its expenses. This is a plain statement, but the Managers do not consider their duty complete unless they assure the public that they must be generously sustained if the good work of the institution is to be continued. The Hospital is to-day in such a condition that it finds a considerable deficit on its books. The actual expense this year over and above our income is nearly $12,000.

Respectfully submitted for the Board,

FRANCIS H. BROWN.
Secretary.

Dr. THE CHILDREN'S HOSPITAL *in Account*

DEC. 28, 1896, TO DEC. 28, 1897.

To Cash paid House Expenses (including supplies, wages, etc.) for the month of —		
January	$1,666.28	
February	1,473.14	
March	1,407.03	
April	1,570.32	
May	1,394.74	
June	1,335.06	
July	1,849.01	
August	1,599.34	
September	1,634.68	
October	1,129.48	
November	1,863.29	
December	1,636.39	
Total for twelve months		$18,558.76
To Cash paid for Fuel	$3,042.78	
,, ,, Medical Supplies	1,625.84	
,, ,, Furniture and Repairs	462.85	
,, ,, Printing and Stationery	491.32	
,, ,, Printing Annual Report, 1896	352.00	
,, ,, Water	215.40	
,, ,, Gas	796.70	
,, ,, Telephone	105.75	
,, ,, Ice	197.46	
,, ,, Clerk O. P. D.	320.00	
,, ,, Legal Expense	150.00	
,, ,, Sundries	1,101.27	
		8,861.37
		$27,420.13
,, ,, Insurance and Repairs on Building		1,740.54
,, ,, Payment to Miss Fannie Tucker, will of George E. Downes		200.00
,, ,, Surgical Appliance Shop Payments		3,196.10
,, ,, Investments. — Purchase of Bonds, etc.	$39,390.81	
,, ,, Less Redeemed and Sold	13,200.80	
		26,190.01
,, ,, Ann White Vose Fund: —		
Land on Huntington Avenue	$16,050.65	
65,000 Boston Terminal Bonds	65,000.00	
		$81,050.65
,, ,, William Hilton Fund: 3,000 Boston Terminal Bonds		3,000.00
,, ,, Surgical Appliance Fund: 2,000 West End 4%		1,987.50
Balance Cash on hand		7,098.55
		$151,883.48

BOSTON, Jan. 5, 1898. — I have examined the foregoing account for 1897

with JOSHUA M. SEARS, *Treasurer.* Cr.

Balance Dec. 29, 1896		$11,247.89
By Cash, Donations and Subscriptions: —		
As per List	$3,355.00	
Alms Boxes	10.80	
		3,365.80
,, Interest: Income from Restricted Funds: — Albert Fearing, Charles Faulkner, Alice Mulliken, George E. Downes, Robert C. Winthrop, Samuel E. Sawyer, Nancy Bartlett, Mrs. D. W. Hitchcock, Mr. and Mrs. George A. Draper, and William Hilton Funds.		
,, Income from Other Funds: — Miss A. Loring, Otis Daniel, Miss Joy, Miss A. F. Wood, L. G. Pray, Miss M. L. Shaw, I. Thacher, Miss E. Powers, Nathaniel Thayer, Mrs. A. H. Lincoln, J. G. Kidder, Mrs. A. Fearing, Mrs. A. E. P. Sever, P. C. Brooks, Samuel W. Swett, Mrs. Mary W. Swett, Miss Helen A. Ames, Mrs. V. G. Stone, W. E. Harvey, Caroline L. Bayley, Pamelia H. Beal, Henry Gassett, Louisa Smith, Charles G. Emmons, Mary E. Gould, Mary G. Perkins, Nathaniel Merriam, Sidney Bartlett, Mrs. Henrietta S. P. Hoar, William W. Warren, Mrs. Amelia S. Sargent, Mrs. Grace H. Blanchard, Mrs. Caroline M. Richardson, Charlotte B. Richardson, Mrs. Elizabeth B. Bowditch, George Draper, T. O. H. P. Burnham, Elisha V. Ashton, Sally S. Pickering, Caroline P. Adams, Ann J. Baker, Cornelia J. Thomas, Caleb C. Gilbert, Albert Glover, Mrs. Lucy F. Dillaway, Hester Graupner, Mrs. Cornelia A. G. Winthrop, H. P. Cheney, Oliver W. Peabody, Thomas T. Wyman, and Mrs. Harriet T. Andrew Funds		10,063.48
,, Board of Patients	$3,800.50	
,, Sale of Medicines, etc.	12.17	
		3,812.67
,, Sale of Medical and Surgical Reports		20.00
,, Surgical Appliance Shop Receipts		3,319.75
,, Surgical Appliance Fund, Interest		122.73
,, Legacies: — Mrs. Harriet T. Andrew	$5,000.00	
,, Thomas T. Wyman	20,000.00	
		25,000.00
,, Ann White Vose Legacy	80,000.00	
,, Interest	931.16	
		80,931.16
,, William Hilton Legacy		3,500.00
,, Loans paid		10,500.00
		$151,883.48

and find it correct, and properly vouched.

(Signed) HORACE D. BRADBURY, PUBLIC ACCOUNTANT, *Auditor.*

LIFE-MEMBERS.

Extract from the By-Laws. — The Corporation shall be composed of the persons named in the Act of Incorporation; of all persons who have been or may be Managers; of such persons as shall give to the Hospital, at any one time, the value of one hundred dollars and upwards; of annual subscribers to the amount of, at the least, five dollars, so long as they shall pay that sum to the Corporation.

Vote of the Corporation. — Any person giving to the Corporation, at one time, not less than five hundred dollars, shall have the privilege of affixing the name of a child to a bed in the Hospital, subject to the decision of the Managers in each case. This permission, however, does not carry with it any right or control over the bed named.

Abbott, Gordon
*Abbott, Jere.
Abbott, Mrs. Jere.
*Adams, Mrs. Chas. Francis
Adams, Mrs. John Quincy
*Ames, Fred. L.
Ames, Mrs. Fred. L.
*Ames, Miss Helen A.
Ames, Oakes A.
Ames, Oliver
*Ames, Mrs. Oliver, Sr.
Amory, Mrs. Arthur
Amory, Mrs. C. W.
*Amory, William
Amory, William, Jr.
*Andrew, Mrs. John F.
*Andrews, William T.
Appleton, Misses
*Appleton, Charles H.
Appleton, Mrs. William
*Ashton, Mrs. E. V.
*Atkins, Elisha
Austin, Edward
Baker, Miss E. H.
Baker, Mrs. E. H.
Balfour, Mrs.
*Ballard, Joseph
Bangs, Miss E. S.
Bangs, George P.
Barnes, C. B.
Bartlett, Francis
*Bartlett, Sidney
Beal, James H.
Beebe, E. Pierson
Beebe, Frank H.
Beebe, J. A.
Beebe, Mrs. J. A.
Beebe, Mrs. J. M.
*Bennett, Mrs. Eleanor
*Bigelow, Alanson
*Bigelow, A. O.
*Bigelow, George T.
Billings, Robert C.
*Blake, A. W.
Blake, C. J.
*Blake, George Baty
*Blake, Stanton
Blanchard, Miss S. H.
Borland, Miss A. L.
*Borland, J. N.
*Borland, John
*Bowditch, J. Ingersoll
*Bowditch, Mrs. N. I.
Bremer, J. L.
*Brewer, Gardner
*Brewer, Mrs. Gardner
*Brewer, Mrs. J. R.
*Brewster, John
*Bright, W. E.
*Brimmer, Martin
Brimmer, Mrs. Martin
*Brooks, Mrs. Gorham
*Brooks, Peter C.
*Brooks, Mrs. P. C.
Brooks, Mrs. P. C., Jr.
*Brooks, Phillips

Brooks, Mrs. Shepherd
*Brown, Francis
Brown, Francis H.
Brown, S. O. (Dover, Me.)
Burbank, A. N.
Burnham, Mrs. J. A.
*Burrage, J. C.
Cabot, Mrs. A. T.
Cabot, Mrs. J. S.
Cabot, Mrs. S.
Cary, W. F.
*Cheney, B. P.
Chickering, G. H.
Chickering, Miss Mary
Clark, D. O.
Clark, J. W.
Clark, Mrs. J. W.
Cochrane, Alex.
Coolidge, Mrs. J. Randolph
Coolidge, J. T.
Coolidge, Mrs. J. T.
Coolidge, Mrs. J. T., Jr.
Croft, Mrs. Arthur
Curtis, Mrs. J. F.
Curtis, Louis
*Cushing, John G.
Cushing, R. M.
Cushing, T. F.
Dalton, C. H.
Dana, C. S.
*Davis, James
*Davis, S. C.
*Deblois, Stephen G.
*Denny, Mrs. Daniel
Dewey, Mrs. A. W.
Dexter, F. Gordon
*Ditson, Oliver
Dorr, Mrs. C. H.
Downes, Mrs. Caroline T.
Draper, George A.
Draper, Mrs. G. A.
*Dwight, Mrs. William
Eaton, W. S.
Eaton, Mrs. W. S.
*Ellis, George E.
*Emmons, Nathaniel H.
Emmons, Mrs. N. H.
Endicott, William, Jr.
Estabrook, Mrs. A. F.
Everett, H. Sidney
*Faulkner, Charles
Faulkner, Mrs. Charles
Faulkner, Miss F. M.
Fay, J. S.
*Fay, Mrs. M. B.
Fay, Miss S. M.
Fay, Mrs. W. C.
*Fearing, Albert
*Fearing, Mrs. Albert
*Fisher, Warren, Jr.
Fiske, Charles H.
*Fiske, Mrs. C. H.
Fiske, Mrs. F. L.
Fiske, J. N.
Flagg, Augustus
Forbes, J. Malcolm
Foster, C. O.
*Gardner, George
*Gardner, Mrs. George
Gardner, George A.
Gardner, George P.
*Gardner, J. L.
*Gardner, Mrs. J. L.
Gardner, J. L., Jr.
Glover, J. B.
*Goodwin, Mrs. Ozias
Gray, Mrs. Horace
*Gray, J. C.
Green, Samuel A.
*Greene, Mrs. Franklin
Greenleaf, Mrs. James
*Greenleaf, R. C.
Grover, W. O.
*Hall, Mrs. Andrew T.
Hall, J. R.
*Hardy, Alpheus
*Harris, Miss Charlotte
Hart, Mrs. William T.

Haven, H. C.
*Hemenway, Mrs. A.
Higginson, F. L.
*Higginson, George
Higginson, Mrs. H. L.
*Hilton, William
*Hilton, Mrs. William
Hinckley, Mrs. S. L.
*Hoar, E. R.
Hobart, Aaron
Hogg, John
Holden, Mrs. George
Hooker, Mrs. J. C.
*Hooper, Mrs. Samuel
Horton, C. P.
*Hovey, George O.
*Howe, George
*Howe, Mrs. George
Howe, George D.
Howes, Miss Elizabeth
Hubbard, Mrs. Eliot
Hunnewell, F. W.
Hunnewell, H. H.
*Hunnewell, Mrs. Hollis
Hunnewell, Walter
*Inches, Miss E. B.
Inches, Mrs. M. B.
Ingalls, William
Jackson, Mrs. C. C.
Johnson, Mrs. C. A.
Johnson, Samuel
*Johnson, Mrs. Samuel
*Joy, C. H.
Kendall, Joseph S.
Kent, Mrs. H. M.
Kettle, Mrs. L. L.
*Kidder, Henry P.
Kimball, David P.
Kimball, Mrs. David P.
*Kimball, M. Day
*Kuhn, George H.
*Kuhn, W. P.
Lawrence, Miss
Lawrence, Abbott
Lawrence, Mrs. Abbott
Lawrence, Mrs. Amos A.
*Lawrence, James
Lawrence, Mrs. James
Lee, Henry
Lee, Mrs. Henry
Lincoln, Roland C.
Lincoln, Mrs. R. C.
*Little, James L.
Little, Julia A.
Lodge, Mrs. John E.
Lothrop, Mrs. A. M.
*Lothrop, S. K.
Lothrop, Thornton K.
Lothrop, Mrs. T. K.
Lowell, Miss Anna C.
Lowell, Augustus
Lowell, Mrs. Augustus
*Lowell, John A.
Luce, Matthew
Lyman, A. T.
*Lyman, G. W.
*Lyman, Mrs. G. W.
Mack, Thomas
Manning, F. H.
*Manning, J. M.
Mason, Miss E. F.
Mason, Miss Ida M.
Mason, W. Powell
Matthews, Mrs. Nathan
May, Miss Josephine
*Maynard, E. D.
*McGregor, James
*McGregor, Mrs. Mary M.
Melvin, Mrs. J. C.
Merriam, Charles
*Merriam, Mrs. Charles
Miller, Mrs. C. H.
Mixter, Misses
Morison, Mrs. Frank
Morison, Mrs. L. M. G.
*Morse, Leopold
*Mudge, E. R.
*Nevins, Mrs. Eliza S.

North, Miss Bessie R.
Osborn, J. A.
Paine, R. T.
*Palfrey, John G.
Parkman, George F.
Payson, Mrs. S. R.
Peabody, F. H.
Peabody, Mrs. F. H.
*Peabody, O. W.
Peabody, Mrs. O. W.
*Perkins, William
Peters, William C.
Phillips, Mrs. J.
*Phillips, J. C.
Phillips, Mrs. J. C.
Pickering, H.
Pickering, Mrs. H.
Pickering, H. G.
Pickering, H. W.
*Pickering, Mrs. H. W.
*Pickman, W. D.
Pickman, Mrs. W. D.
*Pierce, H. L.
Pratt, Miss
*Pray, Lewis G.
Preston, Mrs. J. P.
*Pulsifer, R. M.
Pulsifer, R. M. & Co.
Reynolds, W. H.
Rice, Mrs. H. A.
*Richardson, George C.
Richardson, T. O.
*Robbins, Chandler
*Robbins, Chandler, Jr.
Rogers, J. C.
Root, Henry A.
Rotch, A. L.
Rotch, Miss A. L.
*Rotch, B. S.
*Rotch, Mrs. B. S.
Ruxton, Miss F. D. V.
*Saltonstall, Henry
Saltonstall, Mrs. Henry
*Sargent, Ignatius
Sears, J. M.
Sears, Mrs. J. M.
*Sears, K. W.
*Sever, James W.
*Sever, Mrs. James W.
Shattuck, F. C.
Shaw, Miss A. B.
Shaw, Mrs. G. H.
Shaw, Mrs. G. R.
Shaw, H. S.
Shaw, Mrs. Louisa Towne
Shaw, Mrs. Quincy A.
Shaw, Mrs. R. G.
*Sigourney, Mrs. M. B.
*Snow, Miss Salome H.
*Spaulding, J. P.
*Spaulding, M. D.
Spencer, A. W.
Stetson, A. W.
Stockton, Howard
Stratton, Mrs. C. E.
Strong, Edward A.
Sturgis, Russell, Jr.
*Swett, Mrs. Mary W.
*Swett, S. W.
Taggard, Mrs. B. W.
Thacher, George
*Thacher, Isaac
Thayer, Miss A. G.
Thayer, Bayard
*Thayer, C. T.
*Thayer, Mrs. C. T.
Thayer, E. V. R.
Thayer, John E.
*Thayer, Nathaniel
Thayer, Nathaniel, Jr.
Thomas, Miss C. C.
Thomas, W. B.
*Thomas, William
Tucker, Mrs. Alanson
*Tucker, William W.
*Tucker, Mrs. William W.
Tufts, J. W.
Upham, Mrs. G. P.

Upham, Miss Susan
*Wadsworth, Mrs. W. W.
Wales, George W.
*Wales, Miss Mary Ann
*Ware, C. E.
*Warren, S. D.
*Warren, William Wilkins
Warren, Mrs. Wm. Wilkins
Waters, Mrs. R. H.
Weld, O. E.
*Weld, W. G.
*Welles, Miss
*Welles, Miss Jane
Weston, H. C.
Weston, Mrs. H. C.
Wetherell, G. H.
*Wetherell, John G.
Wheatland, Mrs. Stephen
Wheeler, Henry
*Whidden, T. J.
White, B. C.
White, F. B.
Whitman, Henry
Whitney, D. R.
Whitney, Mrs. D. R.
Whitney, Edward
Whittier, C. A.
*Wigglesworth, Edward
Wigglesworth, Thomas
Williams, D. W.
Wilson, John
Winslow, W. T.
Winthrop, Miss E. C.
*Winthrop, Robert C.
*Winthrop, Mrs. R. C.
Winthrop, Mrs. R. C., Jr.
*Wolcott, J. Huntington
Wolcott, Mrs. J. H.
Woods, Henry
*Wright, Eben
Young, Charles L.

DONATIONS AND SUBSCRIPTIONS

TO THE HOSPITAL.

Abbott, Mr. & Mrs. Gordon	$50.00
Abbott, Mrs. J.	50.00
Ames, Oliver	100.00
Amory, Mrs. Frank I.	10.00
Beal, James H.	25.00
Billings, Robert C.	100.00
Cary, Miss A. P.	10.00
Chandler, Gladys (proceeds of fair)	5.00
Cobb, Messrs. H. E., & Co.	10.00
Coolidge, Mrs. J. Randolph	25.00
Coolidge, Mrs. John T.	10.00
Cunningham, Mrs. Frederick	10.00
Curtis, Mrs. H. G.	10.00
Curtis, Louis	20.00
	$435.00

Brought forward	$435.00
Cushing, Mrs. R. M.	25.00
Dalton, C. H.	100.00
Downes, Caroline T.	100.00
Fay, Miss Sarah M.	10.00
Fay, Miss Sarah M. (in memory of Mrs. S. B. Fay)	100.00
Faulkner, Miss	50.00
Faulkner, Mrs. Charles	100.00
Fields, Mrs. James T.	5.00
Friend	10.00
Gaffield, Thomas	10.00
Gardner, George A.	100.00
Gardner, George P.	25.00
Glover, Joseph B.	50.00
	$1,120.00

Brought forward	$1,120.00
Glover, The Misses	50.00
Hayden, Mrs. Charles R.	20.00
Homans, Mrs. John	5.00
Hubbard, Mrs. Eliot	50.00
Hunnewell, F. W.	100.00
Hunnewell, H. H.	200.00
Hunnewell, W.	25.00
Hutchins, Mrs. Constantine F.	5.00
Jackson, Mrs. J. B. S.	10.00
Joy, Mrs. Edith Marion	10.00
Kimball, Mrs. Otis	10.00
Lawrence, Mrs. Julia	15.00
Lawrence, Rt. Rev. William	25.00
Linzee, Mrs. T. C. A.	5.00
Loeb, Stanley May	5.00
Merriam, Charles	50.00
Merriam, Mrs. Frank	10.00
Montgomery, W.	10.00
Peabody, F. H.	100.00
Peters, E. D.	10.00
Root, Henry A.	100.00
Saltonstall, Mrs. Henry	10.00
Sargent, Mrs. F. W.	25.00
Schlessinger, B.	30.00
Sears, Mrs. H. M.	50.00
Sears, Mrs. K. W.	25.00
	$2,075.00

Brought forward	$2,075.00
Shaw, Mrs. Francis	10.00
Shaw, Mrs. G. H.	25.00
Shaw, Mrs. Quincy A.	50.00
Spaulding, John P., Estate of,	200.00
Storer, Miss A. M.	5.00
Storer, Miss M. G.	5.00
Storin, James H.	5.00
Tarbell, Mrs. John F.	25.00
Thayer, Miss A. G.	100.00
Thayer, Bayard	100.00
Thayer, E. V. R.	200.00
Thayer, J. E.	100.00
Thorndike, Mrs. J. H.	10.00
Walker, Miss Mary Sophia	50.00
Ware, Mrs. Charles E.	50.00
Webster, Mrs. Mary F.	50.00
Weld, Mrs. A. Davis	5.00
Wheatland, Mrs. S. G.	50.00
Wheeler, Henry	25.00
Wheelwright, Mrs. John W.	10.00
Winthrop, Mrs. R. C., Jr.	50.00
Wolcott, Mrs. J. H.	10.00
Wood, Charles G., children	25.00
Wright, Miss Esther F.	10.00
Young, Mrs. B. L.	10.00
Young, Charles L.	100.00
	$3,355.00

LIST OF DONATIONS AT THE HOSPITAL.

January, 1897.

Helping-hand Circle, scrap-book.
Mrs. Samuel McDonald, books and toys.
A friend, cards.
Mrs. J. M. Sears, Christmas greens, with boxes of candy for all.
Miss Maud Everett, toys.
Mrs. H. J. Carter and Miss Edith Clark, paper dolls.
Miss White, doll and book.
Mrs. M. T. Rose, 4 wrappers.
A friend, picture-cards.
Mrs. E. S. Symonds, games.
Miss Street, games.
Sabbath-School Class, picture-cards.
Miss Helen Kimball, Longwood, rubber plant.
A friend, paper dolls.
Miss Margaret Lamont, 3 barrels apples.
E. O. Weld, apples.
Miss J. H. Hammond, flowers.
Mrs. H. S. Ballou, toys.
Samuel Farquhar, scrap-book.
Miss Mary Perry, letters for all.
Mrs. Victor Sorchan, box of drums.
Rachael W. Thayer, paper dolls.
Mrs. F. T. Parker, books.
Mrs. Boyd, flowers.
Lend-a-Hand Club, cards, etc.
Charles G. Loring, 2 scrap-books.
Dorothy and Morris Crosby, toys.
Wm. S. Butler & Co., 7 books, 5 games.
Class of boys, pictures.
Through Mrs. M. L. Vernon, box of dolls and books.
Miss Marion Wetherell, books.
For The Rachael Tarbell Cot, beautiful doll.
Class of children, Foxboro', 12 dolls.
Arthur H. Metcalf, books and $1.00.
A little girl, 6 handkerchiefs, books.
Miss Evelyn Chandler, 8 scrap-books.
Miss S. S. Putnam, scrap-books.
G. A. Seavens, books.
Miss Clark, roses.
Mrs. F. A. Brown, scrap-book and flowers.
"Golden Rule," dolls and scrap-books.
Mrs. H. S. Hall, $25.00 for children's Christmas.
Junior Class, Channing Sunday-School, presents for the children.
Mrs. S. Conrad, toys.
Two little boys, picture-cards.
L. Adams, papers and cards.
Miss Emma Fisher, gifts.
Mrs. Joseph Batchelder, cards.
Mrs. Judge Lowell, 1 can milk daily.
Daniel P. Wise, fancy cakes.
Miss Parsons, "St. Nicholas Magazine."
Unknown, worsted shoes.
Unknown, rocking-horse.
Mrs. F. A. Hill, ice-cream and cake.
Mrs. Lyman, rocking-horse.
Angier Chemical Co., strips of flannel, bound copy of "Youth's Companion."
Mrs. Jason S. Bailey, flowers.
Martha C. Noyes, paper dolls.
American Orthopedic Association, book.
Mrs. J. H. Sturges, 1 box oranges.
Mrs. Charles H. Wood, games.
Mrs. Kendall, picture and shells.
A friend, knit shoes and stockings.
St. Paul's Church, Malden, flannel sacques.
Jayne & Co., box of oranges.
Miss Ruth Horton, scrap-books.

Miss York, scrap-books and pictures.
Mrs. T. C. A. Linzee, old linen.

February.

Robert Bray, valentines for all the children.
Mrs. H. C. Brown, papers.
In memory of Henry Keyes Baker, carnations.
Miss Bessie R. North, 2 pairs white stockings.
Mrs. S. S. Gray, rocking-horse.
Addie M. Starrett, scrap-books.
Rhodes Burdett, 4 scrap-books, doll, and handkerchief.
Miss Griffin, dolls and cards.
Mrs. F. C. Lane, box of flowers.
Elsie and Percy Gray, pictures and papers.
Mr. W. T. Ellis, dissected pictures.
Miss Mabel Willey, package of pictures.
Mrs. Chute, flowers.
Miss Amory, 12 pairs knit shoes.
Miss Ruth Loring, flowers.
Mrs. C. S. Eager, magazines.
Mrs. N. S. Morse, books and music.
Elizabeth L. Hyde, book.
Miss A. S. Cheney, flowers.
Marion Wetherell, books and toys.
Young Men of the Second Baptist Church, great quantity of daffodils.
Miss Pierce, picture-cards.
Mrs. J. G. Beals, 6 boxes toilet soap.
Mrs. C. B. Barnes, flowers, scrap-book.
Mrs. E. L. Wood, magazines and papers.
In memoriam, Françoise K. Cumston, 5 boxes of flowers.
Unknown, box of violets.
Unknown, 3 pictures, scrap-books.
Miss Cheney, flowers.
Mrs. Elinor Bradley, cloth, scrap-book.
Mrs. Nichols, toys.
Mrs. S. L. Proctor, 2 scrap-books.
Miss Griffin, dolls.
Mrs. T. D. Boardman, ice-cream.
Mrs. F. F. Hodge, "Youth's Companions."
Miss Canterbury, 6 afghans.
Mrs. Edward Pickering, aprons and nightgowns.
Family of Mr. John G. Wetherell, flowers.
Miss A. E. Howard, papers.
Mrs. Carter, flowers.
Frank W. Smith, photographs.
Mrs. M. Day Kimball, cards.
Hooper, Lewis & Co., cards.
Annie A. Jackson, scrap-books.
Mrs. George R. Fowler, flowers.
Miss Thayer, lily.
Mrs. Francis Skinner, Easter eggs.
Adams Guild, Dedham, Church of the Good Shepherd, screen.
Leslie and Alice Carter, scrap-book.
Trinity Church, flowers.

April.

Mrs. Viles, books.
Richard Hodson, "Youth's Companions."
Hereford Club, flowers.
Miss North, flowers.
Mrs. Herbert M. Sears, toys.
"The Golden Rule," scrap-books.
Dorothy and Margaret Russell, flowers.
Miss Edith Jay, toys.
Easter mission, Easter cards.
Mrs. Underwood, flowers.
Verdi Watson, mayflowers.
Miss Maud Wier, screen.
Girls' Charity Club, periodicals.
Miss Wilson, May baskets.
Albert F. Heard, strawberries.
Mrs. Augustus Flagg, old linen.
Unknown, bundle of clothes.
Loyal Temperance Union, mayflowers.
Junior Christian Endeavor, Hollis, N. H., mayflowers.
Mrs. Waterman, flowers.

May.

Mrs. Chisholm, doll.
Young Men's Christian Union, five rides.

Miss Wetherell, scrap-books.
Mrs. Cook, flowers.
W. A. Rea, doll and wardrobe.
Mrs. J. S. Beals, afghan, etc.
Miss Clara Farnham, flowers.
Mrs. George Thacher, scrap-book.
Band of Little Helpers, flowers.
Mrs. Charles Bohn, flowers.
Mrs. N. Wales, high chair, games, rocking-horse, etc.
King's Daughters, Stoneham, violets.
Mrs. Goodman, flowers.
Five Foxboro' girls, flowers.
Charles Sumner School, flowers.
Miss A. A. Griggs, buttercups.
Mrs. Walter C. Abbott, pictures.
Rev. George H. Reed, scrap-books.
Mrs. N. C. Sargent, german favors.
Fanny Judkins, scrap-book.
North Andover girls, flowers.
Mrs. Arthur Amory, ice-cream and cake.
Mrs. Gardy, pictures.
Mrs. Charles P. Strong, toys.
Miss Clark, flowers.
Olive and Alice Thorndike, flowers.
H. H. Wood, toys.
Busy Bee Club, scrap-books.
Woman's Christian Temperance Union, flowers.
King's Daughters, scrap-books.
Horace F. Cheney, flowers.
Mrs. W. Ashley Priest, flowers.
I. H. N., five dollars.
Miss Dorothy Jordan, toys.
Helen Benson, flowers.
The '95 Sewing Circle, 24 wrappers.
King's Daughters, Woburn, 3 scrap books.
Mrs. H. V. Long, flowers.
F. M. Smith, flowers.
Dr. J. B. Swift, toys and games.
Marion Cushing, paper toys.
Mrs. J. S. Lockhart, flowers.
Mrs. Hopkinson, flowers.
"The Loyal Nine," flowers.
Mrs. Endicott, flowers.
Allen Barton, toys.
Mrs. B. Schlessinger, flowers.
Mrs. Charles Bowker, magazines.
Dr. Nathaniel Greene, tenotome.
Mrs. O. M. Otis, flowers.
Mrs. Albert M. Lincoln, toys.
A. B. Denny, flowers.
Mrs. H. R. Scannell, flowers.
Mr. Frank Lyman, fans.
Miss H. R. White, photographs.
Mrs. Arthur Amory, ice-cream.
Mr. B. Schlessinger, flowers.
Dorothy, William, and Christian Ruxton, flowers.
Mildred and Elizabeth Pierce, flowers.
King's Daughters, Watertown, flowers.
Boys' Club, flowers.
Mrs. Carter, cut papers.
Miss Jordan, roses.
Endeavor Mission Circle, flowers.
Mrs. T. Dennie Boardman, flowers.
Miss Marion Wetherell, flowers.
Dr. J. E. Goldthwait, vegetables.
Miss H. R. White, pictures.
Mr. George S. Stockwell, 50 books.

July.

Mrs. M. W. Gross, flowers.
Dorothy, William, and Christian Ruxton, flowers.
Mrs. M. E. Jones, flowers.
Mrs. Reese, flowers.
Miss Chandler, magazines.
T. J. Coolidge, toys.
Junior Christian Endeavor, toys.
Mrs. E. K. Stoddard, toys.
Mrs. Hans P. Halma, flowers.
Young People's Christian Society, flowers.
Mrs. M. E. Jones, flowers.
Dorothy and Mary, toys.
Willing Workers, South Framingham, flowers.
Mrs. Horace Foster, flowers.
Paul H. Allen, flowers.
Young People's Christian Endeavor, flowers.
Boston Flower Mission, flowers.

Boys from Walpole, flowers every week.
Junior Christian Endeavor, flowers.
Lothrop Publishing Company, magazines.
Miss E. L. Crosby, paper dolls.
C. E. Low, flowers.
Mrs. G. R. Fowler, flowers.
Miss Susan Clark, flowers.
C. M. Jordan, flowers.
Miss Jones, flowers.
Mrs. Payne Sills, baby carriage.
Miss Barton, flowers.
Mrs. Reed, flowers.
Mrs. Carl Judkins, flowers.
Boston Flower Mission, flowers every week.

August.

Mrs. J. S. Beals, magazines.
Mabel A. Cotton, "Youth's Companions."
Mrs. Henry Wheeler, rocking-horse.
Mrs. Farnsworth, flowers.
W. Peabody, Congregational Church, embroidered quilt.
Edward E. Clark, cards and pictures.
Miss Brown, toy.
Mrs. E. L. Davis, boy's clothing.
Miss Pierce and Miss Murray, pictures.
Ida E. Ward, scrap-pictures.
Miss F. R. Sprowl, flowers.
Mr. H. J. Whitcomb, flowers.
Mrs. S. B. Farrar, crib, toys, etc.
Mrs. W. A. Blanchard, books, etc.
Mrs. L. A. Shaw, toys.

September.

Mrs. Charles F. Sprague, flowers.
Carl Newcomb, flowers.
R. Sherburne, flowers.
Miss E. F. Ware, scrap-books.
Mrs. George W. Seaton, flowers.
P. K. Dumaresq, magazines.
Christian Endeavor Society, Hyde Park, fans.
Sunday-School Children, Episcopal Church, Hyde Park, fruit and flowers.
Miss White, 5 wrappers.
Mrs. John Kew, flowers.
Mrs. Slocum, 2 boxes pears.
C. D. Sears, flowers.
Mrs. Davenport, toys.

October.

Charles W. Riddle, toys.
Mrs. C. E. Durgin, toys.
Mrs. Curtis Clapp, flowers.
Mrs. J. T. Coolidge, Jr., books.
Mrs. Richard Daniels, "Youth's Companions."
Hamilton Smith, flowers.
Junior Christian Endeavor Society, flowers.
Miss May Tower, letters.
Needlework Guild, clothing.
Mrs. J. W. Belches, fruit.
Mrs. Daniel D. Morss, cakes.
Mrs. Judge Lowell, 1 can milk daily.
Miss Ferguson, candy and books.
Mrs. George Crocker, flowers.
Mrs. Quincy Thorndike, toys.
Mrs. H. P. Hall, $25.00 for Christmas.

December.

J. M. Sears, and Mrs. J. M. Sears, plaque by Andrea Della Robbia.
Wm. G. Dow, books and pictures.
Mrs. Fiske Warren, ice-cream and cake.
Mrs. M. S. Crosby, magazines.
Mrs. Charles A. Lane, picture-cards.
E. Kernockan, scrap-books.
Lend-a-Hand Circle, scrap-books.
Miss Jardine, toys and dolls.
Mrs. F. C. Peabody, books.
Mrs. Causten Browne, toys.
Miss C. O. Mason, toys.
Mrs. J. G. Cupples, dolls.
Boys' Class, scrap-book and toys.
Girls' Friendly Society, Taunton, dolls.
Miss H. M. Blanchard, books, dolls, and balls.
Thimble Club, scrap-book.
Mrs. W. C. Baylies, cards.
Mrs. H. S. Ballou, toys.
Miss Susan Shaw, doll and wardrobe.
Mrs. N. E. Simmons, toys.
Mrs. A. R. Willard, cards.

Mrs. Henry Guild, cards.
Baby Alice Kuhn, music-box.
Miss K. A. Tarbell, doll.
Alice and Ruth Pierce, Christmas cards.
Henrietta Wigglesworth, toys.
Florence Prescott, game.
Mrs. Eliot Hubbard and Miss Faulkner, toys and 49 reins.
Esther Faulkner Hayden, 45 dolls.
Junior Christian Endeavor Society, Ashland, dolls and books.
Arthur H. Metcalf, Christmas gifts.
Mrs. D. D. Morss, picture-cards.
Junior Christian Endeavor Society, Dorchester, dolls, etc.
Mrs. E. A. Walker, scrap-books, etc.
Dorothy Winthrop, scrap-book.
Kenneth and Theron Apollonio, scrap-books.
Nine Little Girls, Christmas gifts.
Junior Christian Endeavor Society, Fall River, dolls, etc.
Emily Greene, Christmas cards.
Miss J. A. Robinson, scrap-book.
Miss Bessie R. North, candy.
Mrs. J. H. Wales, half dozen dolls and toys.
B. M. Downes, scrap-books.
Miss Jardine, tops and whistles.
King's Daughters and Little Peacemakers, scrap-books.
Eleanor B. Tileston, pictures.
Mrs. William Atherton, toys.
Misses Thacher, toys.
Miss E. L. Foster, toys.
Grove Street School, toys.
Ralph H. Rogers, scrap-books.
Mrs. Eben D. Jordan, toys.
Edith Gray, scrap-book.
Mr. J. M. Sears, Christmas greens, 4 trees, 120 boxes candy.
Albert F. Hurd, toys for all the children.
"Nahant," large box of toys.
Mrs. Arthur Fowler, toys.
Little Johnnie Frank, toys.
Merrill Heald, toys.
Fred W. Alexander, books.
Tavern Club, flowers.
Mrs. John W. Belches, Winsor Road, Brookline, books.
Dr. H. G. Gross, books and toys for tree.
Mrs. Bigelow, toys.
Dr. Augustus Koresdin, toys.
Dr. and Mrs. G. C. Doliver, candy.
Dr. Brackett, oranges.
Dr. R. W. Lovett, toys.
Mr. Charles Spencer, toys.
Miss Mattocks, dolls and games.
Miss Canterbury, trimmings.
Edward E. Clark, Christmas cards.
Family of Dr. George C. Doliver, flowers.
Junior Christian Endeavor, Pittsfield, scrap-books.
B. C. E. Society, Edgartown, scrap-books.
Newton Centre, three little girls, scrap-books.
The Fay School, toys.
Mrs. G. C. Lee, books for the tree.
Misses Thacher, scrap-book.
Miss Thayer, dolls.
Mrs. N. Walker, candy bags.
Miss E. R. Fisher, cards.

DONATIONS TO THE CHILDREN'S HOSPITAL

FROM THE MANAGERS OF THE CONVALESCENT HOME.

January, 1897.

18 pairs blankets.
100 pounds absorbent cotton.
1 bale sheet wadding.
1 great gross large safety pins.
1 great gross small safety pins.
17 boys' coats.
3 dozen boys' caps.
30 pieces crinoline.

February.

2 bales sheet wadding.
2 great gross white bone buttons.
10 boxes white braid.
4 dozen black thread.
2 gross lacings.
6 pieces nurses' dress goods.
6 pieces gauze.
2 cases gauze.
6 pieces unbleached cotton.
30 pieces crinoline.

March.

65 yards scrim.
4 gross shoe-lacings.
2 bales sheet wadding.
1 case coarse gauze.

May.

10 packages crinoline.
1,000 needles.
2 cards hat elastic.
6 cards garter elastic.
6 pieces unbleached cotton.
36 girls' hats.

June.

3 bales wadding.
2 pieces apron cloth.
6 pieces compress cloth.
1 case fine gauze.
1 case coarse gauze.

July.

600 shirts.
200 flannel shirts.
150 red jackets.
184 bibs.
208 children's towels.
15 dish towels.
25 glass towels.
139 wash-cloths.
170 operating towels.
200 napkins.
295 nightgowns.
115 pillow-cases.
70 waists.
100 pairs drawers.
38 woollen dresses.
89 cotton dresses.
98 sheets.
107 draw sheets.
105 children's sheets.
4 flannel wrappers.
24 dimity spreads.
12 blankets.

August.

1 great gross large safety pins.
1 great gross small safety pins.
1 case coarse gauze.
1 case fine gauze.
3 pieces dress goods.
2 bales sheet wadding.

September.

12 pieces compress cloth.
6 pieces unbleached cotton.
3 packages crinoline.
4 gross shoe-lacings.
12 gross shoe buttons.
White thread.
Darning cotton.

October.

2 bales sheet wadding.

November.

6 boxes tape.
12 dozen shoe-strings.
6 pieces nurses' dress goods.
6 packages crinoline.
1 case fine gauze.
1 case coarse gauze.
24 dimity spreads.
Thanksgiving dinner for all.

December.

1 great gross large safety pins.
1 great gross small safety pins.
12 boxes tape.
4 dozen combs.
2 dozen fine combs.
6 dozen mittens.
1 box garter elastic.
Christmas dinner for all.
Christmas-tree.

REPORT OF THE MEDICAL STAFF.

There were remaining at last Report	66	
Received and treated during the year	844	
		910

481 boys; 363 girls.
325 medical; 519 surgical.

The result of treatment has been as follows: —

Discharged well	203	
Discharged relieved	484	
Discharged not relieved	43	
Discharged not treated	51	
Died	75	
Remaining	54	
		910
Whole number to December 28, 1897.		8,925

New patients treated in Out-Patient Department: —

Medical	1,570	
Surgical	1,575	
		3,145

Whole number of visits: —

Medical	2,853	
Surgical	9,546	
		12,399

For the Medical Staff,

T. M. ROTCH,
Secretary.

BOSTON, December 28, 1897.

Medical and Surgical Diseases treated in the Wards from December 28, 1896, *to December* 28, 1897.

DISEASES.	Remaining at last Report.	Admitted.			Discharged.						Remaining.
		Boys.	Girls.	Total.	Well.	Relieved.	Not Relieved.	Not Treated.	Died.	Total.	
MEDICAL.											
Adenitis	....	....	1	1	....	1	....	....	....	1	....
Anæmia	....	....	1	1	....	1	....	....	....	1	....
Anterior Poliomyelitis	....	1	3	4	1	3	....	....	....	4	....
Appendicitis	....	....	1	1	....	....	....	1	....	1	....
Asthma	....	....	1	1	....	1	....	....	....	1	....
Bronchitis	....	5	3	8	4	4	....	....	....	8	....
Cerebral Tumor	....	1	....	1	....	1	....	....	....	1	....
Chorea	1	11	20	31	21	6	1	....	....	28	4
Colitis	....	1	1	2	2	....	....	....	....	2	....
Dermatitis Herpetiformis	....	....	2	2	....	1	1	....	....	2	....
Diarrhœa, Chronic	1	1	....	1	2	....	....	....	....	2	....
Diphtheria	....	2	....	2	....	....	2	....	....	2	....
Eczema	....	7	1	8	2	6	....	....	....	8	....
Empyema	....	3	2	5	2	....	....	2	1	5	....
Endocarditis	....	2	4	6	1	4	....	....	1	6	....
Encephalitis	....	....	1	1	....	....	1	....	....	1	....
Enteritis	....	4	....	4	....	2	1	....	1	4	....
Enteritis, Follicular	....	....	1	1	....	....	....	....	1	1	....
Epilepsy	....	1	....	1	....	1	....	....	....	1	....
Enuresis	....	2	....	2	....	1	1	....	....	2	....
Gastro-Duodenal Catarrh	....	....	1	1	....	1	....	....	....	1	....
Gastro-Enteritis	....	....	2	2	1	1	....	....	....	2	....
Hip Disease	....	2	....	2	....	....	1	1	....	2	....
Hydrocephalus	....	1	1	2	....	....	2	....	....	2	....
Impetigo	1	1	....	1	1	1	....	....	....	2	....
Ileo-Colitis	....	1	1	2	1	....	....	1	....	2	....
Influenza	....	1	....	1	1	....	....	....	....	1	....
Indigestion	1	....	1	1	2	....	....	....	....	2	....
Malaria	....	4	1	5	5	....	....	....	....	5	....
Mastoiditis	....	....	1	1	....	1	....	....	....	1	....
Measles	....	....	1	1	....	....	....	1	....	1	....
Meningitis, Cerebro-Spinal	....	12	15	27	9	1	2	....	15	27	....
Meningitis, Tubercular	....	9	5	14	....	....	2	....	12	14	....
Mitral Regurgitation	1	6	8	14	....	11	1	....	3	15	....
Leucæmia	....	....	1	1	....	....	....	....	1	1	....
Nephritis, Acute	1	9	2	11	2	8	1	....	1	12	....
Nephritis, Chronic	....	....	2	2	....	2	....	....	....	2	....
Neurasthenia	....	1	....	1	1	....	....	....	....	1	....
Otitis Media Acuta	....	2	....	2	1	1	....	....	....	2	....
Pericarditis	....	1	....	1	....	....	....	....	1	1	....
Peritonitis, Tubercular	....	....	1	1	....	....	....	....	1	1	....
Pertussis	....	1	4	5	....	....	1	4	....	5	....
Phthisis	....	3	4	7	....	4	1	1	1	7	....
Post-Diphtheritic Paralysis	....	4	1	5	2	2	....	1	....	5	....
Pott's Disease	....	1	1	2	....	....	....	2	....	2	....
Progressive Muscular Atrophy	....	....	1	1	....	....	....	1	....	1	....
Pleurisy	....	1	2	3	2	1	....	....	....	3	....
Pleurisy with Effusion	....	2	2	4	3	1	....	....	....	4	....
Purpura, Hemorrhagica	....	....	1	1	1	....	....	....	....	1	....
Pyelitis	1	....	....	....	1	....	....	....	....	1	....
Total	7	103	101	204	68	67	18	15	39	207	4

A Table of the Medical and Surgical Diseases — continued.

DISEASES.	Remaining at last Report.	Admitted.			Discharged.						Remaining.
		Boys.	Girls.	Total.	Well.	Relieved.	Not Relieved.	Not Treated.	Died.	Total.	
MEDICAL — continued.											
Brought forward	7	103	101	204	68	67	18	15	39	207	4
Pneumonia, Broncho	1	1	2	3	....	....	1	....	3	4	....
,, Croupous	2	35	17	52	38	10	....	....	4	52	2
,, Unresolved	....	2	....	2	....	1	....	....	....	1	1
Rhachitis	....	1	4	5	....	3	2	....	....	5	....
Rheumatism	....	3	3	6	4	2	....	....	....	6	....
Seborrhœa Capitis	....	....	2	2	....	2	....	....	....	2	....
Stomatitis	....	....	1	1	1	....	....	....	....	1	....
Tenia Mediocanellata	....	2	....	2	1	1	....	....	....	2	....
Tuberculosis of Liver	....	1	....	1	....	....	1	....	....	1	....
,, of Knee	....	....	1	1	....	....	....	1	....	1	....
,, General	....	3	4	7	....	1	1	1	2	5	2
Typhoid Fever	10	10	11	21	24	4	....	....	1	29	2
No Diagnosis	....	6	4	10	5	2	2	1	....	10	....
No Disease	....	3	3	6	....	....	....	6	....	6	....
Unclassified	....	....	2	2	2	....	....	....	....	2	....
Total	20	170	155	325	143	93	25	24	49	334	11
SURGICAL.											
I. *General Diseases.*											
General Tuberculosis	....	....	3	3	....	1	....	1	1	3	....
Congenital Syphilis	...	....	2	2	....	....	....	1	1	2	....
Hæmophilia	....	....	2	2	....	1	....	....	....	1	1
II. *Special Diseases.*											
1. *Respiratory System.*											
Empyema	....	5	6	11	....	9	....	....	2	11	....
2. *Digestive System.*											
Appendicitis	1	4	3	7	2	4	....	....	1	7	1
General Peritonitis	....	1	....	1	....	....	....	....	1	1	....
Tubercular Peritonitis	....	2	2	4	....	1	....	....	2	3	1
Prolapse of Rectum	....	4	2	6	....	5	....	....	....	5	1
Ischio-Rectal Abscess	....	1	....	1	....	1	....	....	....	1	....
Stomatitis	....	1	....	1	....	1	....	....	....	1	....
Diverticulum of Œsophagus	....	....	1	1	....	1	....	....	....	1	....
Hæmorrhoids	....	1	....	1	....	....	....	1	....	1	....
Intestinal Obstruction	....	....	3	3	....	2	....	....	....	2	1
Fistula in Ano	....	1	....	1	....	1	....	....	....	1	....
3. *Genito-urinary System.*											
Hypospadias	2	3	....	3	....	4	....	....	....	4	1
Epispadias	....	3	....	3	....	2	....	....	....	2	1
Epispadias, with Ectropion Vesicæ	1	1	....	1	....	1	1	....	....	2	....
Phimosis	1	9	....	9	5	5	....	....	....	10	....
Paraphimosis	....	1	....	1	....	1	....	....	....	1	....
Genito-Urinary Tuberculosis	....	....	1	1	....	....	....	....	1	1	....
Hydrocele	....	1	....	1	....	....	....	1	....	1	....
Nephritis	....	....	1	1	....	....	1	....	....	1	....
4. *Nervous System.*											
Spastic Paralysis	....	8	8	16	....	13	1	1	....	15	1
Anterior Poliomyelitis	1	12	5	17	....	17	....	....	....	17	1
Tubercular Meningitis	....	1	....	1	....	....	1	....	....	1	....
Cerebro-Spinal Meningitis	....	1	....	1	....	....	1	....	....	1	....
Peripheral Neuritis	....	....	1	1	....	1	....	....	....	1	....
Hydrocephalus	....	1	....	1	....	....	....	1	....	1	....
Epilepsy	....	1	....	1	....	....	....	1	....	1	....
Convulsions	....	....	1	1	....	1	....	....	....	1	....
Carried forward	6	62	41	103	7	72	5	7	9	100	9

A Table of the Medical and Surgical Diseases — continued.

DISEASES.	Remaining at last Report.	Admitted.			Discharged.						Remaining.
		Boys.	Girls.	Total.	Well.	Relieved.	Not Relieved.	Not Treated.	Died.	Total.	
SURGICAL — continued.											
Brought forward . . .	6	62	41	103	7	72	5	7	9	100	9
5. *Skin-Appendages, and Cellular Tissues.*											
Melanoderma Lenticularis Progressiva	....	....	4	4	....	3	....	....	....	3	1
Angioma	....	....	3	3	2	1	....	....	....	3	....
Keloid	....	1	....	1	1	....	....	....	....	1	....
Tuberculosis of Skin	....	....	2	2	....	2	....	....	....	2	....
Cicatricial Contraction	....	1	....	1	....	1	....	....	....	1	....
Cellulitis of Leg	....	2	....	2	1	1	....	....	....	2	....
Burns (*See* Injuries).	....	....	....	....	....	....	....	....	....	....	....
Popliteal Ulcer	....	....	1	1	....	1	....	....	....	1	....
Ulcer of Knee	1	....	2	2	1	1	....	....	....	2	1
6. *Osseous System.*											
Spina Bifida	....	1	1	2	....	1	....	1	....	2	....
Vertebral Ostitis, Cervical	....	4	9	13	....	10	....	1	2	13	....
,, ,, ,, with Abscess	....	2	1	3	....	2	....	....	1	3	....
,, ,, Dorsal	3	13	10	23	....	18	2	....	2	22	4
,, ,, ,, with Abscess	2	3	4	7	....	6	....	1	1	8	1
,, ,, ,, and Hip . .	2	4	....	4	....	5	....	....	....	5	1
,, ,, Lumbar	....	6	2	8	....	6	....	....	....	6	2
,, ,, ,, with Abscess	1	5	4	9	....	9	....	....	....	9	1
,, ,, ,, and Hip . .	....	....	2	2	....	2	....	....	....	2	....
Osteo-Arthritis of Hip	4	26	17	43	....	42	....	1	3	46	1
,, ,, ,, with Abscess .	3	14	10	24	....	27	....	....	....	27	....
,, ,, ,, Double	....	1	3	4	....	3	1	....	....	4	....
,, ,, ,, and Knee . .	....	....	1	1	....	....	....	....	....	....	1
Osteo-Arthritis of Knee	....	15	3	18	....	16	....	....	....	16	2
,, ,, ,, ,, with Abscess	2	3	....	3	....	5	....	....	....	5	....
,, ,, ,, Ankle	....	....	1	1	....	1	....	....	....	1	....
,, ,, ,, ,, with Abscess	1	4	....	4	....	5	....	....	....	5	....
Tuberculosis of Metatarsus . . .	....	1	....	1	....	1	....	....	....	1	....
,, ,, Shoulder Joint . .	....	1	....	1	....	1	....	....	....	1	....
Tubercular Ostitis of Tibia . . .	....	1	1	2	....	1	1	....	....	2	....
Acute Arthritis of Hip, with Abscess	....	....	2	2	....	2	....	....	....	2	....
Rheumatic Arthritis	....	....	1	1	....	1	....	....	....	1	....
Acute Epiphysitis of Shoulder . .	....	1	....	1	....	1	....	....	....	1	....
Sacro-Iliac Disease	....	1	....	1	....	1	....	....	....	1	....
,, ,, with Abscess .	....	1	1	2	....	1	1	....	....	2	....
Hæmophilia with Arthritis	....	1	....	1	....	....	....	....	....	....	1
Osteo-Myelitis of Femur	....	6	....	6	....	6	....	....	....	6	....
,, ,, Fibula	1	....	....	....	....	1	....	....	....	1	....
,, ,, Temporal Bone .	....	....	2	2	....	1	....	....	1	2	....
Periostitis of Humerus	1	....	....	....	....	1	....	....	....	1	....
,, ,, Radius (*See* Necrosis)	....	....	....	....	....	....	....	....	....	....	....
Necrosis of Jaw	1	1	2	3	....	4	....	....	....	4	....
,, ,, Rib	....	1	....	1	....	1	....	....	....	1	....
,, ,, Radius	....	....	1	1	....	1	....	....	....	1	....
Synovitis of Knee	....	....	1	1	....	1	....	....	....	1	....
,, ,, ,, Chronic . . .	1	....	....	....	....	1	....	....	....	1	....
7. *Bursæ.*											
Gluteal Bursitis	....	2	....	2	....	2	....	....	....	2	....
Prepatellar Bursitis	....	1	....	1	1	....	....	....	....	1	....
8. *Hernia.*											
Double Inguinal Hernia	2	1	....	1	2	1	....	....	....	3	....
Inguinal Hernia (Right)	1	11	2	13	3	5	....	1	....	9	5
,, ,, (Left)	....	11	....	11	4	4	....	1	....	9	2
Femoral Hernia	....	1	....	1	....	....	....	....	....	....	1
Carried forward	32	209	134	343	22	278	10	13	19	342	33

A Table of the Medical and Surgical Diseases — continued.

DISEASES.	Remaining at last Report.	Admitted.			Discharged.						Remaining.
		Boys.	Girls.	Total.	Well.	Relieved.	Not Relieved.	Not Treated.	Died.	Total.	
SURGICAL — continued.											
Brought forward . . .	32	209	134	343	22	278	10	13	19	342	33
Hernia — continued.											
Inguinal Hernia of Tubercular Fallopian Tube	....	....	1	1	....	1	....	....	....	1	....
9. *Lymphatic System.*											
Cervical Adenitis	1	8	6	14	3	10	....	2	....	15	....
Inguinal ,, ...	....	1	....	1	....	1	....	....	....	1	....
Adenoids	....	2	....	2	....	2	....	....	....	2	....
10. *Deformities.*											
Torticollis	....	....	3	3	....	2	....	....	....	2	1
Genu Valgum	1	7	6	13	10	3	1	....	....	14	....
,, Varum	2	6	5	11	7	4	....	2	....	13	....
Talipes, Equino-Varus	....	26	4	30	1	26	....	1	....	28	2
,, Valgus	....	3	1	4	....	4	....	....	....	4	....
,, Equinus	....	1	....	1	....	1	....	....	....	1	....
Pes Valgus	....	1	....	1	....	1	....	....	....	1	....
Rhachitic Deformity of Anus . . .	....	....	1	1	1	....	....	....	....	1	....
Coxa Vera	....	1	1	2	....	2	....	....	....	2	....
Imperforate Anus	....	....	2	2	....	1	....	....	1	2	....
Dislocation of Hip, Congenital . .	1	....	14	14	1	8	....	1	2	12	3
,, ,, Paralytic . .	....	1	....	1	....	1	....	....	....	1	....
Congenital Ptosis	....	....	1	1	....	1	....	....	....	1	....
Supernumerary Fingers	....	1	....	1	....	1	....	....	....	1	....
Absence of Fibula	....	....	1	1	....	1	....	....	....	1	....
Deformed Ears	....	1	....	1	....	1	....	....	....	1	....
Flail Joint (after operation) . . .	....	1	....	1	....	....	....	1	....	1	....
Deformity of Foot	....	1	....	1	....	1	....	....	....	1	....
Aural Sinus	....	....	1	1	....	1	....	....	....	1	....
Pes Equinus	....	....	1	1	....	....	....	....	....	....	1
Scoliosis	....	1	....	1	....	1	....	....	....	1	....
Flatfoot	....	2	....	2	....	2	....	....	....	2	....
11. *Tumors.*											
Cerebral Tumor	....	....	1	1	....	....	....	....	1	1	....
Cerebellar Tumor	1	....	....	....	....	....	1	....	....	1	....
Sarcoma of Shoulder	....	....	2	2	....	....	1	....	1	2	....
,, ,, Kidney	1	....	....	....	....	1	....	....	....	1	....
Osteo-Sarcoma of Ilium	....	1	1	2	....	....	1	1	....	2	....
Lipoma of Back	....	1	....	1	....	1	....	....	....	1	....
Cyst of Neck	....	....	1	1	....	1	....	....	....	1	....
,, ,, Femoral Region	....	1	....	1	....	1	....	....	....	1	....
Ranula	....	....	1	1	....	1	....	....	....	1	....
Sebaceous Cyst	....	....	1	1	1	....	....	....	....	1	....
Branchial ,, ...	....	1	....	1	....	....	....	1	....	1	....
12. *Injuries.*											
Fracture of Skull	....	1	1	2	....	1	....	....	1	2	....
,, ,, Humerus	....	1	1	2	....	2	....	....	....	2	....
,, ,, Radius	....	....	1	1	....	1	....	....	....	1	....
,, ,, Femur	1	9	2	11	4	8	....	....	....	12	....
,, ,, Tibia	....	2	....	2	....	2	....	....	....	2	....
,, ,, Femur (old)	1	1	....	1	1	1	....	....	....	2	....
,, ,, Tibia and Fibula (ununited)	1	....	2	2	....	1	2	....	....	3	....
,, ,, Skull, Tibia and Fibula.	....	1	....	1	....	....	....	....	1	1	....
Pott's Fracture	....	1	....	1	1	....	....	....	....	1	....
Forward Dislocation, Head of Radius	1	....	....	....	....	....	....	1	....	1	....
Backward Dislocation, Head of Radius	1	....	....	....	....	1	....	....	....	1	....
Sprain of Ankle	....	1	....	1	1	....	....	....	....	1	....
Incised Wound of Tongue	....	....	1	1	....	1	....	....	....	1	....
Carried forward . . .	44	294	197	491	53	377	16	23	26	495	40

A Table of the Medical and Surgical Diseases—continued.

DISEASES.	Remaining at last Report.	Admitted.			Discharged.						Remaining.
		Boys.	Girls.	Total.	Well.	Relieved.	Not Relieved.	Not Treated.	Died.	Total.	
SURGICAL—continued.											
Brought forward . . .	44	294	197	491	53	377	16	23	26	495	40
Injuries—continued.											
Gunshot Wound of Foot	....	1	....	1	....	1	....	....	....	1	....
Lacerated Wound of Genitals . .	....	....	1	1	1	....	....	....	....	1	....
,, ,, Buttocks . .	....	1	....	1	....	1	....	....	....	1	....
Contused Wound of Forehead . .	....	....	1	1	....	1	....	....	....	1	....
Crush of Foot	....	1	....	1	....	1	....	....	....	1	....
Burns	1	2	2	4	....	4	....	1	....	5	....
Septic Arm	....	1	....	1	....	1	....	....	....	1	....
,, Thumb	....	1	....	1	....	1	....	....	....	1	....
,, Hand	....	1	....	1	....	1	....	....	....	1	....
Foreign Body in Knee	....	....	1	1	1	....	....	....	....	1	....
,, ,, Foot	....	1	....	1	1	....	....	....	....	1	....
Loose Cartilage in Knee	....	....	1	1	....	1	....	....	....	1	....
13. *Unclassified.*											
Alveolar Abscess	....	1	....	1	1	....	....	....	....	1	....
Cervical ,, ...	....	....	1	1	....	....	....	....	....	....	1
Pelvic ,, ...	...	....	1	1	....	....	....	....	....	....	1
Lumbar ,, ...	....	1	....	1	....	....	....	....	....	....	1
Sub-Diaphragmatic Abscess . . .	....	1	....	1	....	1	....	....	....	1	....
Abscess of Leg	1	....	....	....	....	1	....	....	....	1	....
Cardiac Abscess	....	....	1	1	....	....	....	1	....	1	....
14. No diagnosis	....	2	2	4	1	....	2	1	....	4	....
15. No Disease	....	3	....	3	2	....	....	1	....	3	....
Total	46	311	208	519	60	391	18	27	26	522	43

Medical Diseases treated in the Out-Patient Department, from December 28, 1896, *to December* 28, 1897.

DISEASES.	Boys.	Girls.	Total.
Adenitis	16	24	40
Adenoids	12	9	21
Alopecia	1	....	1
,, Areata	....	1	1
Amenorrhea	....	1	1
Anæmia	2	4	6
Asthma	5	1	6
Atelectasis, Congenital	1	....	1
Balanitis	2	....	2
Blepharitis	....	2	2
Blindness	1	1	2
Bowlegs	3	9	12
Branchial Cyst	....	1	1
Bronchitis	49	40	89
Cardiac	1	2	3
,, Congenital	....	2	2
,, Mitral Regurgitation	6	8	14
,, ,, Stenosis	1	....	1
Catarrh, Bronchial	2	....	2
,, Nasal	1	1	2
Cephalalgia	3	1	4
Cerebral Tumor	1	....	1
Chlorosis	....	1	1
Chorea	19	26	45
Cleft Palate	....	1	1
Coffee Poisoning	1	....	1
Colic	....	2	2
Conjunctivitis	1	7	8
Constipation	11	14	25
Convulsions	5	4	9
Coryza	6	3	9
Cretinism	....	1	1
Dactylitis	....	1	1
Debility	45	59	104
Dermatitis	7	10	17
Development Retarded	8	2	10
Diabetes Mellitus	....	1	1
Diarrhœa	53	53	106
Diet, Improper	21	18	39
Diphtheria	....	1	1
Dysentery	1	....	1
Dyspepsia	1	3	4
Eclampsia	....	2	2
Eczema	66	43	109
Empyema	....	3	3
Endocarditis	1	1	2
Entero-Colitis	2	....	2
Enuresis	15	19	34
Epilepsy	6	3	9
Excoriation	1	....	1
Feeble-minded	2	2	4
Fistula in Ano	....	1	1
Foreign Body in Nose	....	1	1
Fracture of Clavicle	1	....	1
,, ,, Ulna	....	1	1
Furunculosis	....	1	1
Ganglion	1	1	2
Gastritis	....	3	3
Gastro-Duodenitis	2	3	5
Carried forward	383	398	781

DISEASES.	Boys.	Girls.	Total.
Brought forward	383	398	781
Hæmatoma	....	1	1
Hæmorrhoids	1	....	1
Hernia, Inguinal	16	1	17
,, Umbilical	4	4	8
Herpes Facialis	2	2	4
,, Zoster	....	2	2
Hydrocele	2	....	2
Hydrocephalus	1	1	2
Icterus	....	3	3
Idiocy	1	3	4
Impetigo	3	3	6
,, Contagiosa	3	2	5
Incontinence of Fæces	....	1	1
Indigestion	84	72	156
Influenza	....	1	1
Intertrigo	5	2	7
Ischio-rectal Abscess	1	....	1
Laryngismus Stridulus	1	....	1
Lupus	....	1	1
Malaria	7	6	13
Mastoiditis	1	....	1
Masturbation	....	3	3
Measles	....	1	1
Melanoderma Lenticularis Progressiva	....	1	1
Meningitis, Tubercular	5	2	7
,, Cerebro-Spinal	4	2	6
Microcephalus	2	....	2
Migraine	1	....	1
Multiple Neuritis	....	1	1
Nævus	1	2	3
Nasal Polyp	....	1	1
Nephritis	3	3	6
Otitis Media Acuta	2	....	2
,, ,, Chronica	....	2	2
Paralysis, Obstetrical	....	3	3
,, Cerebral	3	1	4
,, Post-Diphtheritic	2	1	3
Parasites, Tænia	3	4	7
,, Oxyuris Vermicularis	4	8	12
Parotitis	3	1	4
Pavor Nocturnus	1	2	3
Pediculosis	1	5	6
Pemphigus	....	1	1
Pertussis	6	4	10
Petit Mal	1	2	3
Pharyngitis	4	3	7
Phimosis	3	....	3
Pleurisy, with Effusion	....	2	2
,, Chronic	....	1	1
Pneumonia, Broncho	2	1	3
,, Lobar	3	3	6
,, Unresolved	2	....	2
Poliomyelitis, Anterior	2	3	5
Prepuce, Adherent	2	....	2
Prolapsus Recti	4	2	6
Psoriasis	1	2	3
Rhachitis	23	22	45
Carried forward	603	592	1195

A Table of the Medical Diseases — continued.

DISEASES.	Boys.	Girls.	Total.	DISEASES.	Boys.	Girls.	Total.
Brought forward	603	592	1195	*Brought forward*	649	637	1286
Rheumatism	....	9	9	Tuberculosis, Pulmonary	4	6	10
Rhinitis	3	4	7	,, Genito-urinary	....	1	1
Sarcoma of Liver	1	....	1	,, Abdominal	....	1	1
Scabies	2	....	2	Typhoid Fever	1	2	3
Scarlet Fever	1	1	2	Uric Acid Diathesis	4	1	5
Scoliosis	1	2	3	Urticaria	3	5	8
Scorbutus	1	1	2	Varicella	1	1	2
Seborrhœa	5	3	8	Verruca	1	....	1
Spina Bifida	....	1	1	Vomiting	2	1	3
Stomatitis	6	7	13	Vulvo-Vaginitis	....	9	9
,, Ulcerativa	3	3	6				
Synovitis	1	....	1	Eloped	....	1	1
Syphilis	2	....	2	No Diagnosis	31	36	67
Tea Poisoning	7	4	11	No Disease	7	9	16
Tinea Circinata	4	1	5	Not Treated	4	4	8
,, Tonsurans	1	....	1	Referred to other departments or institutions	63	68	131
Tongue, Geographical	2	....	2	Unclassified	15	13	28
Tonsillitis	6	9	15				
Carried forward	649	637	1286	Total	785	795	1570

Surgical Diseases treated in the Out-Patient Department, from December 28, 1896, *to December* 28, 1897.

DISEASES.	Boys.	Girls.	Total.
I. *General Diseases.*			
Rhachitis	58	41	99
Rheumatism	1	2	3
Scurvy	1	1	2
Purpura Hemorrhagica	1	....	1
Syphilis, Congenital	4	3	7
Scarlet Fever	....	1	1
Tuberculosis, General	....	2	2
Atrophy, Infantile	....	1	1
II. *Special Diseases.*			
1. *Respiratory System.*			
a. Throat:			
Tonsillitis	1	....	1
b. Pleura:			
Empyema	3	1	4
Pleurisy	1	2	3
c. Lungs. Tuberculosis	....	2	2
2. *Digestive System.*			
a. Mouth:			
Ranula	....	1	1
Salivary Fistula	1	....	1
Tongue-tie	8	1	9
b. Intestines:			
Appendicitis	....	1	1
Intestinal Obstruction	....	1	1
Peritonitis, Tubercular	....	1	1
Œsophagus, Constricted	....	1	1
c. Rectum and Anus:			
Fistula in Ano	3	1	4
Prolapsus Recti	6	4	10
Imperforate Anus	1	1	2
Hæmorrhoids	1	1	2
3. *Circulatory System.*			
4. *Genito-Urinary System.*			
a. Urinary:			
Enuresis	1	1	2
Urethritis	2	....	2
b. Genital:			
Vaginitis	....	8	8
Paraphimosis	1	....	1
Phimosis	24	....	24
Hydrocele	19	....	19
Hydrocele of Cord	6	....	6
Hypospadias	2	....	2
Testicle, Undescended	4	....	4
Tuberculosis, Genito-Urinary	....	1	1
Adherent Prepuce	2	....	2
5. *Nervous System.*			
a. Brain and Meninges:			
Hemiplegia	2	2	4
Hydrocephalus	2	....	2
Microcephalus	3	3	6
Cerebro-Spinal Meningitis	2	1	3
Spastic Paralysis	12	8	20
Meningocele	....	1	1
b. Spinal Cord and Meninges:			
Anterior Poliomyelitis	23	26	49
c. Peripheral Nerves:			
Obstetrical Paralysis	....	3	3
Post-Diphth'tic Paralysis	1	1	2
d. Functional Neuroses:			
Foot	....	1	1
Carried forward	196	125	321

DISEASES.	Boys.	Girls.	Total.
Brought forward	196	125	321
Knee	1	...	1
Hip	....	1	1
Irritable Spine	....	1	1
Pseudo-muscular Hypertrophy	....	1	1
e. Unclassified:			
Idiocy	1	1	2
Chorea	....	1	1
Cretinism	1	....	1
6. *Skin-Appendages and Cellular Tissues.*			
a. Tuberculosis, Skin	....	4	4
b. Special:			
Eczema	1	6	7
Intertrigo	1	1	2
Dermatitis	....	1	1
Furuncle	1	....	1
Umbilical Polyp	3	....	3
Tinea Tonsurans	....	1	1
Ingrowing Toenail	1	2	3
Paronychia	2	2	4
Warts	1	4	5
Wens	1	1	2
Nævus	6	9	15
c. Unclassified:			
Abscess	16	16	32
Cyst	2	1	3
Cellulitis	3	2	5
Ulcers	4	2	6
Melanoderma Lenticularis Progressiva	....	2	2
7. *Muscles, Tendons, and Fasciæ.*			
Ganglion	1	3	4
Weak Foot	3	1	4
Loose Cartilage of Knee	....	1	1
Relaxed Ligaments, Knee	1	....	1
,, ,, Wrist	....	1	1
8. *Bursæ.*			
Bursitis, Knee	1	1	2
,, Gluteal	2	1	3
,, Heel	....	1	1
9. *Osseous System.*			
a. Bones.			
Periostitis	1	....	1
Dactylitis	....	3	3
Osteo-Myelitis Femur	3	1	4
,, ,, Tarsus	1	....	1
,, ,, Tibia	1	....	1
Necrosis, Jaw	1	4	5
Ostitis, Acromion	1	....	1
,, Carpus	....	1	1
,, Metatarsal	3	2	5
,, Sacro-Iliac	2	....	2
,, Tibia	....	1	1
,, Vertebræ	53	47	100
Osteo-Arthritis, Ankle	5	1	6
,, ,, Elbow	2	2	4
,, ,, Hip	50	32	82
,, ,, Knee	17	13	30
,, ,, Shoulder	1	....	1
b. Joints:			
Synovial Membrane:			
Synovitis, Ankle	....	1	1
Carried forward	390	301	691

A Table of the Surgical Diseases — continued.

DISEASES.	Boys.	Girls.	Total.
Brought forward . .	390	301	691
Synovitis, Knee . . .	2	3	5
,, Hip . . .	3	1	4
Epiphyses:			
Epiphysitis	3	....	3
Separation of Epiphysis	1	1	2
Joint:			
Ankylosis of Knee . .	1	....	1
10. *Hernia.*			
Inguinal	76	8	84
Umbilical	15	9	24
11. *Lymphatic System.*			
a. Lymphangitis.			
b. Glands.			
Adenitis, Axillary . .	2	1	3
,, Cervical . .	41	38	79
,, Inguinal . .	....	1	1
Parotitis	1	....	1
12. *Eye.*			
13. *Ear.*			
14. *Deformities.*			
a. Head:			
Cleft Palate	3	6	9
Hare Lip	1	1	2
Torticollis	4	5	9
Deformed Ear . . .	3	1	4
Branchial Cyst . . .	2	1	3
b. Trunk and Upper Extremity			
Deformed Arm . . .	1	....	1
,, Femur . .	1	2	3
,, Foot . . .	2	1	3
,, Humerus .	....	1	1
,, Leg . . .	....	1	1
Unilateral Projec. of Ribs	....	1	1
Pigeon Breast	5	3	8
Spina Bifida	4	3	7
Scoliosis	6	15	21
Round Shoulders . .	5	9	14
Fingers, Webbed . .	2	3	5
,, Supernumerary	2	....	2
c. Lower Extremity:			
Flat Foot	8	5	13
Pronated Feet . . .	9	3	12
Talipes Calcaneus . .	1	1	2
,, Equinus . . .	1	1	2
,, Equino-Varus	37	11	48
,, Valgus . . .	3	3	6
Genu Valgum . . .	29	20	49
,, Varum	66	45	111
,, Recurvatum . .	1	....	1
Hallux Varus	1	....	1
Congenital Dislocation of Hip	2	....	2
Coxa Vara	1	2	3
15. *Tumors.*			
Angioma	....	2	2
Tumor of Jaw . . .	....	1	1
,, ,, Neck . . .	....	1	1
Carried forward . .	735	511	1244

DISEASES.	Boys.	Girls.	Total.
Brought forward . .	735	511	1244
Papilloma of Face . .	....	1	1
Osteo-Sarcoma of Ilium	....	1	1
Hæmatoma	1	2	3
Sarcoma of Kidney . .	....	1	1
16. *Injuries.*			
a. Contusions:			
Abdomen	2	....	2
Arm	....	1	1
Back	1	....	1
Elbow	4	3	7
Head	4	2	6
Hip	3	....	3
Leg	3	....	3
Shoulder	1	1	2
b. Sprains:			
Ankle	2	1	3
Back	1	....	1
Elbow	....	1	1
Hip	3	....	3
Wrist	1	2	3
c. Wounds:			
Contused	5	1	6
Crushed	2	1	3
Incised	6	1	7
Lacerated	9	3	12
Septic	7	1	8
d. Burns and Scalds	1	4	5
e. Foreign Bodies:			
Face	1	....	1
Foot	1	....	1
Knee	....	1	1
f. Fractures:			
Clavicle	12	5	17
Elbow	....	2	2
Femur	5	3	8
Humerus	4	3	7
Radius	4	2	6
,, and Ulna . .	5	....	5
Thumb	1	....	1
Tibia	4	....	4
g. Dislocations:			
Radius and Ulna . .	2	1	3
Radius	2	1	3
17. Unclassified	25	15	42
18. No Diagnosis	17	14	31
19. No Disease	2	3	5
20. Referred to other Departments or Institutions .	36	26	62
21. Not Treated	29	20	49
	941	634	1575
Throat Cases . . .	....	....	237
Nerve Cases	....	....	101

THE CONVALESCENT HOME

OF THE

CHILDREN'S HOSPITAL, WELLESLEY HILLS.

THE Managers of The Convalescent Home, formerly the Ladies' Aid Association, present to their friends a report of their work during the past year, which is the thirteenth year since the incorporation of their institution.

The present Home, when opened in 1892, had 28 beds. There are now fifty beds, an increase of seven during the year. The number of children treated during the year is 355. The largest number in any one day was 50; the smallest number on any one day was 30. At the present writing there are 47 children at the Home. The Managers provide for the Convalescent Home and The Children's Hospital all the clothing, boots and shoes, the household linen, bandages and many surgical appliances, dresses, aprons, and caps for the nurses, jackets and aprons for the surgeons. This work constantly increases, and this year's list of clothing numbers upward of 2500 articles, which, added to the supplies of previous years, makes a total of 53,000 pieces. The work has been going on quietly and steadily, the house being full all the time, as it has been open through the entire year since the autumn of 1894.

All the children who stay at the Home for any length of time have lessons in the dining-room every afternoon from two until four o'clock, and this is a great help in taking up the long days, especially at this season when they cannot be out all day and get tired of play.

It seems unnecessary to repeat how much good the work does, except that each year it seems to benefit a greater number; and it is really wonderful to see how the children improve during their stay, the almost hopeless cases going out as a last resource and returning so well and strong that they are hardly recognized. One of the

house officers goes out to the Home every week, and a surgeon once a month, to go over the cases; and Dr. Bancroft of Wellesley Hills has been extremely kind in coming to us in cases of emergency.

The Managers are very grateful to all who help in subscriptions and donations. Several very generous subscribers have died during the year and more annual subscribers are therefore very much desired. Such subscriptions are not binding and may be withdrawn at any time.

As always, the managers express their heartiest appreciation to the Sisters of Saint Margaret for their constant and unfailing service.

EVELYN O. WESTON,

DECEMBER 26, 1897. *Secretary.*

OFFICERS OF THE CONVALESCENT HOME.

President.

MRS. OLIVER W. PEABODY . . . . 25 Commonwealth Avenue.

Vice-President.

MRS. EDWARD L. DAVIS . . . . 215 Commonwealth Avenue.

Treasurer.

MRS. HORATIO G. CURTIS . . . . . 179 Marlborough Street.

Secretary.

MRS. HENRY C. WESTON . . . . . 177 Beacon Street.

Managers.

MRS. T. C. A. LINZEE.
MRS. ROBERT G. SHAW.
MRS. FRANK WELLS.
MISS C. C. THOMAS.
MRS. ARTHUR AMORY.
MRS. JOHN C. PHILLIPS.
MRS. JOHN H. STURGIS.
MRS. HENRY S. HUNNEWELL.
MRS. J. MURRAY FORBES.
MRS. FREDERIC W. THAYER.
MRS. GEORGE H. MONKS.
MISS ALICE S. CHENEY.

LIFE MEMBERS OF THE CONVALESCENT HOME.

Extract from the By-Laws. — The Corporation shall be composed of all persons who have been members of the Board of Managers of the Ladies' Aid Association of The Children's Hospital; or who have been or may be members of the Board of Managers of the Corporation; and of such other persons, if any, who have contributed, or may hereafter contribute, not less than one hundred dollars at any one time to the funds of said Association or of this Corporation; and who may be elected members thereof by the votes of not less than two thirds of the whole Board of Managers.

Abbott, Mrs. Jere.
*Ames, F. L.
*Ames, Miss Helen
Amory, Mrs. Arthur
*Andrew, Mrs. J. F.
Appleton, Mrs. William
*Baker, Mrs. Walter
Beach, Mrs. H. H. A.
Beebe, E. Pierson
Beebe, Mrs. J. A.
Billings, R. C.
Black, Mrs. G. N.
Black, G. Nixon
*Blake, A. W.
Blake, Mrs. A. W.
Boyden, Mrs. Charles
*Bradlee, Miss H. C.
*Bremer, J. L.
Bremer, Mrs. J. L.
*Brewer, Mrs. Gardner
*Brimmer, Martin
*Brooks, Mrs. Francis
*Brooks, Mrs. P. C.
Brooks, Mrs. P. C.
Brooks, Mrs. Shepherd
Brown, Miss Rebecca W.
Burnham, J. A.
Burnham, Mrs. J. A.
Burnham, Mrs. J. A., Jr.
*Cheney, B. P.
Cheney, Miss Alice S.
*Clark, J. W.
*Clark, Mrs. J. W.
Cochrane, Mrs. Alexander
Coolidge, Mrs. J. R.
Coolidge, T. J.
Croft, Mrs. Arthur
Cruft, Miss
Cushing, Mrs. R. M.
Curtis, C. P.
Curtis, Miss Evelyn
Curtis, H. G.
Curtis, Mrs. H. G.
Curtis, Mrs. J. F.
*Daland, Mrs. H. T.
Dalton, Mrs. C. H.
Davis, Mrs. E. L.
Denison, J. N.
Dexter, Mrs. F. Gordon
Dupee, Miss Elizabeth B.
*Ellis, Rev. George E.
Endicott, William, Jr.
Faulkner, Miss
Faulkner, Mrs. Charles
Fay, Miss Sarah M.
*Fenno, J. B.
*Fenno, Mrs. J. B.
Fenno, L. C.
Flagg, Augustus
Forbes, J. M.
Forbes, Mrs. J. Murray
Fry, Mrs. Charles
Gardner, G. A.
*Gardner, George
Gardner, Mrs. J. L.
Glover, Joseph B.
*Gray, Mrs. William
Greene, Mrs. J. S. C.
Griswold, John
Griswold, Miss M.
Hammond, Mrs. Gardiner
Hayden, Miss Esther Faulkner
Hemenway, Augustus
Hill, Mrs. H. A.
Hill, W. H., Jr.
*Hitchcock, Mrs. D. W.
Homans, Mrs. John
Hooker, Mrs. J. C.
Howland, Mrs. Henry E.

Hubbard, Mrs Eliot.
Hunnewell, Mrs. Arthur
Hunnewell, F. W.
Hunnewell, H. H.
*Hunnewell, Mrs. H. H.
*Hunnewell, Mrs. Hollis
Hunnewell, H. S.
Hunnewell, Mrs. H. S.
*Hunnewell, Mrs. Walter
Iasigi, Mrs. Oscar
Johnson, Samuel
*Jordan, E. D.
Kidder, Mrs. H. P.
Kidder, H. T.
Kimball, Mrs. D. P.
Lee, G. C.
Lee, Henry
Lee, Mrs. Henry
Lincoln, W. H.
Linzee, Mrs. T. C. A.
*Lyman, Theodore
Mason, Miss E. F.
Mason, Miss Ida
Mason, W. P.
Merriam, Charles
Monks, Mrs. G. H.
*Morrill, C. J.
Morse, Mrs. Leopold
Nevins, David
Nevins, Mrs. E. S.
*Nickerson, A. W.
*Palfrey, Mrs. F. W.
Palfrey, Mrs. J. C.
Parkman, G. F.
Peabody, F. H.
Peabody, Mrs. F. H.
*Peabody, O. W.
Peabody, Mrs. O. W.
Phillips, Mrs. J. C.
*Pierce, Henry L.
Pierce, Mrs. N. W.
Pierce, W. B.
Putnam, Mrs. J. P.
*Robeson, Mrs. W. R.
Rogers, J. C.
*Rotch, Mrs. B. S.
*Rotch, Miss Edith
*Saltonstall, Henry
*Sargent, Mrs. Turner
Sargent, Mrs. Winthrop
Schlessinger, Barthold
*Sears, Mrs. David
Sears, J. M.
Sears, Mrs. J. M.
Sears, Mrs. P. H.
Sever, Miss Anne
Shaw, Mrs. G. H.
Shaw, Mrs. Louis A.
Shaw, Mrs. R. G.
Shimmin, Miss
Skinner, Mrs. Francis
*Spaulding, J. P.
Stewart, Mrs. W. A. W.
Storer, Miss A. M.
Storer, Miss M. G.
Sturgis, Mrs. J. H.
Sturtevant, Mrs. J. D.
Thacher, George
Thayer, Miss A. G.
Thayer, Mrs. F. W.
*Thayer, Mrs. N.
Thomas, Miss C. C.
Thomas, Mrs. W. B.
*Tucker, Mrs. W. W.
Upham, Mrs. G. P.
*Wadsworth, Mrs. W. W.
Walker, Grant
Walker, Mrs. Grant
Walker, Miss M. S.
Wells, Mrs. Frank
Weston, H. C.
Weston, Mrs. H. C.
Wheelwright, J. T.
Wheelwright, Miss Maria
Whitman, Henry
Whittier, Mrs. C. A.
Whitwell, S. H.
Winthrop, Miss E. C.
*Winthrop, R. C.
*Winthrop, Mrs. R. C.
Winthrop, Mrs. R. C., Jr.
Young, C. L.

THE CONVALESCENT HOME.

Extract from the By-Laws.—The name of this Corporation shall be "The Convalescent Home of The Children's Hospital." Its objects are to aid in the carrying on of The Children's Hospital in Boston, as well as to carry on and manage the Children's Convalescent Home at Wellesley Hills, and to care for, relieve, and nurse such children—patients from that Hospital—as may be sent to this Home.

Subscriptions for 1897.

Abbot, Mrs. H. W.	$5.00	Brown, Mrs. F. H.	$2.00
Abbott, Mrs. Jere.	5.00	Brown, Mrs. J. T.	5.00
Abbott, Mrs. Gordon	5 00	Browne, Miss H. T.	5.00
Amory, Mrs. Arthur	10.00	Bullard, Mrs. W. S.	10.00
Amory, Arthur, Esq.	10.00	Burnham, Mrs. J. A.	10.00
Anderson, Mrs. J. F.	5.00	Burnham, Mrs. J. A., Jr.	20.00
Austin, Miss Gertrude	5.00	Cary, Mrs. Richard	5.00
Ayer, Mrs. J. B.	5.00	Chandler, Miss E. M.	5.00
Appleton, Mrs. William	50.00	Chapman, Mrs. D. R.	1.00
Bangs, Miss E. S.	5.00	Chapman, Miss J. E. C.	2.00
Bangs, Mrs. Edward	5.00	Chapin, Miss Margaret C.	10.00
Bangs, Miss M. L.	5.00	Cheney, Mrs. B. P.	10.00
Barnes, Mrs. C. B.	20.00	Cheever, Miss M. E.	5.00
Barnes, Miss M. P.	5.00	Clark, Miss Eleanor J.	10.00
Bartlett, Miss M. H.	5.00	Clark, Mrs. J. J.	2.00
Batchelder, Mrs. John L.	1.00	Cochrane, Mrs. A.	10.00
Batchelder, Miss Sabra F.	1.00	Codman, Mrs. E. W.	5.00
Batcheller, Mrs. A. H.	5.00	Codman, Mrs. James	10.00
Beebe, Mrs. J. A.	5.00	Codman, Mrs. J. Amory	5.00
Belches, Mrs. John W.	1.00	Codman, Miss Martha C.	5.00
Bigelow, Mrs. A. A.	5.00	Collamore, Miss Eliza	5.00
Bigelow, Mrs. G. T.	10.00	Collamore, Miss Helen	5.00
Bigelow, Mrs. H.	5.00	Coolidge, Miss G. S.	5.00
Bigelow, Mrs. H. F.	5.00	Crocker, Miss	5.00
Bigelow, Miss Mary C.	1.00	Croft, Mrs. Arthur	10.00
Black, Mrs. G. N.	10.00	Curtis, Mrs. Allen	5.00
Blake, Mrs. S. P.	10.00	Curtis, Mrs. B. R.	10.00
Blanchard, Miss S. H.	10.00	Curtis, Mrs. C. P.	10.00
Boardman, Mrs. T. D.	2.00	Curtis, Mrs. E. F.	1.00
Brewer, Mrs. T. M.	2.00	Curtis, Evelyn	5.00
Brimmer, Mrs.	10.00	Curtis, Mrs. H. G.	50.00
Brooks, Mrs. Shepherd	50.00	Curtis, Mrs. Louis	5.00

Cushing, Mrs. R. M.	$25.00
Dabney, Mrs. Louis S.	10.00
Dabney, Mrs. Walter	5.00
Dana, S. B., Esq.	20.00
Daniell, Mrs. H. W.	5.00
Davis, Mrs. Joseph	5.00
Davis, Mrs. E. L.	100.00
Davis, Livingston	5.00
Dexter, Miss Elsie	5.00
Ditson, Mrs. Oliver	5.00
Everett, Mrs. E. B.	5.00
Faulkner, Miss	10.00
Faulkner, Mrs. Charles	10.00
Fay, Miss	5.00
Fields, Mrs. James T.	5.00
Fiske, Miss E. S.	10.00
Fiske, Mrs. J. N.	10.00
Fitz, Mrs. E. R.	3.00
Fitz, Miss L. R.	2.00
Flagg, Mrs. Augustus	10.00
Forbes, Mrs. J. Murray	25.00
Fry, Mrs. Charles	10.00
Gardner, Mrs. J. L.	10.00
Gardner, Miss Olga E.	5.00
Goodwin, Miss	10.00
Gorham, Mrs. W. H.	5.00
Gray, Miss E. C.	10.00
Greene, Mrs. J. S. C.	5.00
Guild, Mrs. Curtis, Jr.	5.00
Grew, Mrs. Henry S.	10.00
Hayden, Mrs. Charles R.	5.00
Hayden, Mrs. H. J.	5.00
Hecht, Mrs. J. H.	5.00
Hecht, Miss	5.00
Hill, Mrs. H. A.	5.00
Hoague, Mrs. I. T.	3.00
Homans, Mrs. John	5.00
Hooker, Mrs. J. C.	10.00
Hooper, Miss M. G.	2.00
Hopkins, Mrs. George J.	2.00
Howe, Mrs. George D.	10.00
Hubbard, Mrs. Eliot	5.00
Hunnewell, Mrs. Arthur	10.00
Hunnewell, F. W., Esq.	25.00
Hunnewell, H. H., Esq.	$200.00
Hunnewell, H. S.	25.00
Iasigi, Mrs. Oscar	10.00
James, Mrs. J. W.	20.00
Jenks, Miss	2.00
Jones, Mrs. Otis N.	5.00
Joy, Mrs. C. H.	5.00
Joy, Miss Edith	5.00
Kimball, Mrs. D. P.	25.00
Knowlton, Mrs. K. A.	5.00
Larkin, Miss	3.00
Lawrence, Mrs. Abbott	10.00
Lawrence, Mrs. W. R.	5.00
Lee, Mrs. George C.	20.00
Lee, Mrs. Henry	5.00
Linzee, Mrs. T. C. A.	5.00
Little, Mrs. J. M.	5.00
Lloyd, Mrs. Annie	5.00
Lothrop, Miss Mary P.	20.00
Lothrop, Mrs. T. K.	50.00
Lowell, Mrs. E. J.	10.00
Luce, Mrs. Henley	5.00
Mason, Miss Harriette S.	5.00
Means, Mrs. James	5.00
Meredith, Mrs. J. H.	5.00
Merriam, Charles, Esq.	25.00
Meyer, Mrs. G. A.	5.00
Mixter, Miss	5.00
Mixter, Mrs. William	5.00
Morrill, Misses	6.00
Motley, Mrs. Edward	10.00
Motley, Mrs. E. Preble	5.00
Nash, Mrs. B. H.	10.00
Nelson, Miss Annie V. C.	3.00
Nickerson, Mrs. T. W., Jr.	10.00
Norcross, Mrs. Otis	10.00
Norcross, Mrs. Otis., Jr.	5.00
Palfrey, Mrs. J. C.	5.00
Parker, Mrs. C. H.	1.00
Parsons, Miss E.	5.00
Peabody, Mrs. A. P.	25.00
Peabody, Mrs. F. E.	5.00
Peabody, Mrs. O. W.	100.00
Pfaff, Mrs. Jacob	20.00

Phillips, Mrs. J. C.	$50.00
Pickman, Mrs. W. D.	20.00
Plympton, Mrs. Theodore	1.00
Preston, Mrs. G. H.	5.00
Putnam, Mrs. J. P.	20.00
Putnam, Mrs. George J.	2.00
Putnam, Mrs. S. R.	10.00
Read, Miss S. E.	10.00
Reed, Mrs. B. T.	5.00
Rice, Mrs. Henry A.	5.00
Richardson, Mrs. E. C.	2.00
Rivers, Miss	5.00
Rogers, Mrs. J. C.	25.00
Rogers, Mrs. W. B.	2.00
Russell, Miss Mary	1.00
Russell, Mrs. R. S.	10.00
Saltonstall, Mrs. Henry	10.00
Sampson, Mrs. O. H.	5.00
Sargent, Mrs. F. W.	10.00
Sargent, Mrs. Winthrop	50.00
Schouler, Mrs. James	5.00
Sears, Miss Annie	5.00
Sears, Mrs. F. R.	10.00
Sears, Mrs. P. H.	10.00
Shattuck, Mrs. F. C.	5.00
Shaw, Mrs. G. H.	10.00
Shaw, Mrs. Louis A.	10.00
Shaw, Mrs. R. G.	30.00
Sorchan, Mrs. Victor	50.00
Sprague, Mrs. S. E.	15.00
Stevenson, Mrs. R. H.	5.00
Storer, Miss	2.00
Storer, Miss M. G.	2.00
Strong, Mrs. E. A.	5.00
Sturgis, Mrs. J. H.	15.00
Sturgis, Mrs. Russell	5.00
Tappan, Miss Olivia B.	5.00
Thacher, Mrs. George	10.00
Thayer, Miss Adèle G.	300.00
Thayer, Mrs. F. W.	$5.00
Thayer, Miss F. G.	1.00
Thayer, Miss H. L.	2.00
Thayer, Miss M. E.	1.00
Thayer, Mrs. N.	200.00
Thomas, Miss C. C.	5.00
Thomas, Miss M.	2.00
Torrey, Miss A. D.	5.00
Tuckerman, Mrs. L. S.	5.00
Wadsworth, Mrs. A. F.	10.00
Wadsworth, Miss A. M.	1.00
Wainwright, Mrs. H. C.	5.00
Wainwright, Miss R. P.	10.00
Wales, Mrs. G. W.	5.00
Walker, Miss M. S.	100.00
Walker, Mrs. N.	5.00
Ware, Mrs. C. E.	15.00
Warren, Mrs. F.	5.00
Warren, Mrs. F., Jr.	5.00
Warren, Mrs. S. D.	10.00
Weld, Mrs. A. Winsor	5.00
Weld, Mrs. C. M.	5.00
Weld, Miss Theresa	2.00
Weld, Mrs. Moses W.	5.00
Weld, Walter W.	2.00
Wells, Mrs. Frank	5.00
Weston, Mrs. H. C.	15.00
Wheeler, Miss	2.00
Wheeler, Mrs. A. S.	10.00
White, Miss H. R.	5.00
White, Mrs. J. H.	5.00
Whiteside, Mrs.	5.00
Whitmore, Mrs. C. O.	5.00
Whitwell, Miss	5.00
Williams, Mrs. H. W.	10.00
Wolcott, Mrs. J. H.	10.00
Young, Miss Fanny	5.00
	$2,943.00

DONATIONS.

A. N. C.	$50.00
Amory, C. W., Esq.	50.00
Andrews, Miss Sarah G.	10.00
Ball, Miss Alice W.	2.00
Beal, Miss Ida	5.00
Belches, Mrs. John W.	5.00
Bigelow, Mrs. Prescott	5.00
Blake, Mrs. Arthur W.	10.00
Bremer, Mrs. J. L.	10.00
Brooks, Mrs. Peter C.	30.00
Brooks, Mrs. Shepherd	25.00
Boit, Robert A., Esq.	25.00
Cary, Mrs. Richard	15.00
Cary, Miss Georgina	10.00
Cheney, Miss Alice S.	600.00
Coolidge, Mrs. T. Jefferson, Jr.	25.00
Cotting, Mrs. C. U.	5.00
Curtis, Mrs. Allen	10.00
Curtis, C. P., Esq.	50.00
Curtis, Mrs. Hall	10.00
Curtis, H. G., Esq.	50.00
Curtis, Mrs. James F.	25.00
Curtis, Louis, Esq.	5.00
Dix, Mrs. William	2.00
Donation Day:	
Miss C. C. Thomas	10.00
A. Lawrence Edmands, Esq.	10.00
Mrs. F. H. Brown	5.00
Mrs. G. W. Hammond	5.00
Mrs. S. E. Sprague	10.00
Mrs. William Dix	1.50
Mrs. George Dix	2.00
Downes, Mrs.	25.00
Dorothy and Mary	25.00
Edmands, A. Lawrence, Esq.	10.00
Entertainment given at Eliot Hall, Jamaica Plain, by Mrs. H. C. Ernst and Miss Frances Goodwin	140.00
Faulkner, Mrs. Charles	100.00
Fay, Mrs. J. S.	$10.00
Fay, Miss Sarah W.	10.00
Fiske, Miss E. S.	10.00
Flagg, Augustus, Esq.	25.00
Friend	50.00
Friend	10.00
Gardner, Miss Olga E.	10.00
Girls' Friendly Society, Trinity Church, Haverhill	5.00
Guild, Miss H. J.	5.00
Gorham, Mrs. W. H.	20.00
Grew, Mrs. Henry S.	25.00
Hall, Mrs. Charles Palen	5.00
Harrington, Mrs.	5.00
Hartwell, Mrs.	1.00
Hammond, Mrs. G. S.	50.00
Hemenway, Augustus, Esq.	50.00
Hubbard, Mrs. Eliot	25.00
Hunnewell, F. W., Esq.	100.00
Hunnewell, H. H., Esq.	50.00
Jackson, Mrs. Henry	10.00
Jacques, Miss Helen	10.00
Kidder, Mrs. Henry P.	15.00
Kidder, Henry T., Esq.	100.00
Little, Mrs. J. M.	5.00
Lyman, Mrs. George H.	10.00
Manning, Mrs.	10.00
Morrill, Miss Amelia	5.00
Morse, John T., Esq.	5.00
Motley, Mrs. E. P.	10.00
"Nahant"	10.00
Newton Centre Wednesday Club	10.00
Norcross, Mrs. Otis, Jr.	15.00
Peabody, F. H., Esq.	75.00
Peabody, Mrs. F. H.	25.00
Pickman, Mrs. D. L.	50.00
Potter, Mrs. W. B.	25.00
Read, Mrs. Lucy R.	25.00
Rodman, Miss Emma	10.00
Russell, Mrs. R. S.	10.00

Sears, Mrs. K. W.	$25.00
Skinner, Mrs. Francis	50.00
Sprague, Mrs. S. E.	25.00
Stetson, Amos W., Esq.	25.00
Thomas, Miss C. C.	50.00
Thomas, Mrs. W. B.	50.00
Thorndike, Mrs. Augustus	5.00
Warren, Henry E., Esq.	15.00
Webster, Mrs. F. G.	25.00
Weld, Mrs. C. Minot	$5.00
Weston, Mrs. H. C.	107.75
Wheelwright, Mrs. E.	10.00
Wheelwright, Mrs. J. W.	10.00
Whitney, David R., Esq.	25.00
Young, Charles L., Esq.	100.00
	$2,806.25

DONATIONS TO THE CONVALESCENT HOME.

Miss Shaw, rocking-horse.
Henry Adams, books and magazines.
Miss Jackson, toys.
Mrs. James Means, box of clothes.
Mrs. Curtis, candy.
Mrs. Shaw, books and toys.
Wellesley Sunday School, 6 white aprons, 6 waists, 1 1-2 dozen drawers, Easter cards.
Girls' Friendly Society, large box of clothes and cards.
Miss Mary Brooks, scrap-book.
Olivia and Alice Thorndike, box of toys.
St. Andrew's Church, flowers.
King's daughters, dolls and books.
Miss Hunnewell, drive for children.
Miss Shaw, doll and wardrobe, and games.
Mrs. Hammond, flowers.
Miss Thomas, flags.
Miss Ida G. Beal, candy.
Miss Evelyn Curtis, books.
Mrs. Hunnewell, flowers and vegetables.
Miss E. M. Tyler, toys.
Gladys and Tommy Wales, toys.
Annie L. Dix, picture-books.
Mrs. Crosby, paper dolls and pictures.
Miss Mary Brooks, scrap-books.
Miss Bursley, 6 boxes beads.
Miss Cheney, box papers.
Miss Edith Tyler, doll's house.
Mrs. Little, 3 scrap-books.
A friend, roses.
Mrs. Hunnewell, strawberries and roses.
St. Paul's Church, Natick, rocking horse.
Mrs. Shaw, pictures.
A friend, flowers.
Mrs. Hunnewell, ice-cream and cake.
Miss Cheney, toys and flowers.
Mrs. Austin and Miss Eaton, flowers.
Mrs. Wales, toys.
Miss Granger, 2 boxes peaches.
Miss Cheney, fruit and flowers.
Miss Hunnewell, 2 drives.
A friend, flowers.
Mrs. R. G. Shaw, 11 glasses jam.
Mrs. Gordon, 7 knitted shirts.
Mrs. Shaw, flowers and butter.
Mrs. Wells, toys and rocking-horse.
Mrs. Hussey, flowers.
Mrs. W. H. Gorpard, 500 labels.
Mrs. H. S. Hunnewell, 6 pairs drawers.
Mrs. J. W. Belches, basket of fruit.
Mrs. H. G. Curtis, 12 pounds candy.
Miss Kidder's Sunday-School class, toys and candy.
Mrs. H. C. Weston, blackboard.

Dr. THE CONVALESCENT HOME OF THE CHILDREN'S HOSPITAL *in account with* ANNIE N. CURTIS, *Treasurer.* **Cr.**

FOR THE YEAR ENDING 7TH DECEMBER, 1897.

To Cash paid for materials for clothing and Hospital use, including house linen	$637.74	
,, ,, Doctors' supplies	1,626.77	
,, ,, Rubber sheeting	51.75	
,, ,, Boys' clothes, hats, etc.	60.06	
,, ,, Stationery, stamps, printing, advertising, etc.	113.55	
,, ,, Carriages for children	140.25	
,, ,, Christmas dinner and expenses	93.57	
,, ,, Thanksgiving dinner	43.94	
		$2,767.63
,, ,, Expenses of the Convalescent Home: —		
,, ,, Provisions, groceries, milk, etc.	3,141.53	
,, ,, Wages	2,668.84	
,, ,, Fuel	644.45	
,, ,, Water rates	177.86	
,, ,, Use of telephone	92.98	
,, ,, Furniture, kitchen utensils, etc.	126.04	
,, ,, Gasolene and kerosene	119.74	
,, ,, Express	38 95	
,, ,, Medicines, toilet articles, etc.	118.16	
,, ,, Repairs and improvements	226.46	
,, ,, Railroad tickets	112.00	
,, ,, Stable account	115.20	
,, ,, Insurance on furniture and stable	62.50	
,, ,, Children's register	8.50	
,, ,, Sundries	82.15	
		7,735.36
To Cash paid for building stable		1,815 00
,, ,, Investments		32,831.16
,, Balance at interest in banks		2,080.03
		$47,229.18

By Balance from last account		$1,888.79
,, Amount Received from Subscriptions	$2,943.00	
,, ,, ,, ,, Donations	2,806.25	
		5,749.25
,, ,, ,, ,, Interest		3,077.55
,, ,, ,, ,, Out-patients for extensions, etc.		875.10
,, ,, ,, ,, Half proceeds of a fair given at Nahant by Mrs. Louis Curtis, Mrs. F. S. Parker, and Mrs. Frederick Brooks		608.49
,, ,, ,, ,, Sale of wagon		30.00
,, ,, ,, ,, Bequest of Mrs. Cornelia V. R. Thayer		5,000.00
,, ,, ,, ,, Investments redeemed		30,000.00
		$47,229.18

ANNIE N. CURTIS, *Treasurer.*

I find this correct and properly vouched.

EVELYN OWEN WESTON.

The Children's Hospital was incorporated by the Senate and House of Representatives of Massachusetts in the year 1869.

FORM OF BEQUEST.

I give, devise, and bequeath to THE CHILDREN'S HOSPITAL, in the City of Boston, and State of Massachusetts, the sum of

---

The Convalescent Home was incorporated in the year 1884.

FORM OF BEQUEST.

I give, devise, and bequeath to THE CONVALESCENT HOME OF THE CHILDREN'S HOSPITAL, in the City of Boston, and State of Massachusetts, the sum of

REGULATIONS CONCERNING PATIENTS.

PATIENTS between the ages of two and twelve, suffering from acute diseases, medical or surgical, are received at the Hospital. No patient is admitted whose case is considered chronic or incurable, unless there be urgent symptoms which, in the opinion of the medical staff, are capable of being relieved; nor will any one be admitted having an infectious or contagious disease.

Application for the admission of patients may be made at the Hospital at 9 A. M. on any day of the week except Sunday. Recent cases of accident will be received at any hour.

The beds in the Hospital are free to those who are really poor; but a moderate charge will be made to such as are able to pay. Patients from beyond the limits of the city will be received on payment of not less than four dollars per week.

Relatives may be admitted to see patients on Wednesday, from 11 to 12. No patient shall receive more than one visitor at a time; and in all cases the lady in charge may exercise her discretion as to admitting or excluding visitors.

DEPARTMENT FOR OUT-PATIENTS.

Surgical, Monday, Tuesday, Wednesday, and Saturday, 2 to 4.
Medical, Monday, Tuesday, Thursday, and Saturday, 9 to 11.
Department for Diseases of the Throat, Wednesday and Saturday, 2 to 4.
Department for Nervous Diseases, Wednesday and Saturday, 2 to 4.

CONVALESCENT HOME, WELLESLEY HILLS, MASS.

THIRTIETH

ANNUAL REPORT

OF

THE CHILDREN'S HOSPITAL,

HUNTINGTON AVENUE, NEAR MASSACHUSETTS AVENUE,

FROM

DECEMBER 28, 1897, TO DECEMBER 28, 1898.

BOSTON:
UNIVERSITY PRESS: JOHN WILSON AND SON.
1899.

THIRTIETH

ANNUAL REPORT

OF

THE CHILDREN'S HOSPITAL,

HUNTINGTON AVENUE, NEAR MASSACHUSETTS AVENUE,

FROM

DECEMBER 28, 1897, TO DECEMBER 28, 1898.

BOSTON:
UNIVERSITY PRESS: JOHN WILSON AND SON.
1899.

OFFICERS

OF

THE CHILDREN'S HOSPITAL,

1899.

BOARD OF MANAGERS.

President.

CHARLES L. YOUNG . . . . . 71 *Mt. Vernon Street.*

Vice-President.

F. W. HUNNEWELL . . . . . 87 *Milk Street.*

Treasurer.

JOSHUA M. SEARS . . . . . 206 *Sears Building.*

Secretary.

FRANCIS H. BROWN . . . . . 28 *State Street.*

Managers.

WILLIAM INGALLS . . . . . *The Warren.*
E. V. R. THAYER . . . . . 50 *State Street.*
H. H. HUNNEWELL . . . . . 87 *Milk Street.*
G. P. GARDNER . . . . . 164 *Beacon Street.*
F. C. SHATTUCK . . . . . 135 *Marlborough Street.*
OLIVER AMES . . . . . *Ames Building.*
CLARENCE J. BLAKE . . . . . 226 *Marlborough Street.*
GORDON ABBOTT . . . . . *Ames Building.*
HOWARD STOCKTON . . . . . 390 *Beacon Street.*
W. B. THOMAS . . . . . 24 *Broad Street.*
HENRY WHEELER . . . . . *Sears Building.*
S. B. DANA . . . . . 31 *State Street.*

FINANCE COMMITTEE.

MESSRS. YOUNG, F. W. HUNNEWELL, and THAYER.

EXECUTIVE COMMITTEE.

MESSRS. BLAKE (*Chairman*), BROWN, and ABBOTT.

COUNSEL FOR THE CORPORATION.

MESSRS. HUTCHINS and WHEELER, *Sears Building.*

MEDICAL OFFICERS.

Consulting Board.

Francis H. Brown, M.D.
William Ingalls, M.D.
John Homans, M.D.
Abner Post, M.D.
J. P. Oliver, M.D.
A. M. Sumner, M.D.
A. T. Cabot, M.D.
H. C. Haven, M.D.

Physicians.

F. Gordon Morrill, M.D.
T. M. Rotch, M.D.
E. M. Buckingham, M.D.

Surgeons.

E. H. Bradford, M.D.
H. L. Burrell, M.D.

Surgeon for Diseases of the Throat.

S. W. Langmaid, M.D.

Ophthalmic Surgeon.

O. F. Wadsworth, M.D.

Aural Surgeon.

H. L. Morse, M.D.

Assistant Ophthalmic Surgeon.

E. E. Jack, M.D.

Assistant in Diseases of the Throat.

George L. Goodale, M.D.

Assistant Physicians.

C. W. Townsend, M.D.
A. H. Wentworth, M.D.
G. A. Craigin, M.D.

Assistant Surgeons.

H. W. Cushing, M.D.
R. W. Lovett, M.D.
E. G. Brackett, M.D.
J. E. Goldthwait, M.D.

Junior Assistant Surgeons.

Augustus Thorndike, M.D.
E. H. Nichols, M.D.
John Dane, M.D.
J. S. Stone, M.D.

Neurologist and Electrician.

W. N. Bullard, M.D.

Pathologist.

F. B. Mallory, M.D.

Dermatologist.

J. T. Bowen, M. D.

Assistant Neurologist.

J. J. Thomas, M.D.

Lady Superintendent: Sister Caroline.
Surgical Interne: C. P. Flint, M.D. *Surgical Dresser:* D. C. Greene.
Medical Interne: Robert Soutter, M.D. *Externe:* W. C. Bailey, M.D.

REPORT

OF

THE BOARD OF MANAGERS

The Managers of The Children's Hospital, at this meeting of the Corporation, present their Thirtieth Annual Report. For a period nearly equalling that of a human generation the Board has carried out, as best it was able, the work laid out by the founders, generously aided by your sympathy and co-operation.

Certain grave sociological questions are involved in all institutions such as ours: the abuse of charities, the permanent pauperizing of the poorer classes, the influence of unsanitary conditions, intemperance, improvidence, immorality, — it is necessary merely to allude to these incidents in the history of the past year, for your Managers have frequently taken occasion to refer to and discuss them.

It is but fair to the Institution to look at the other side and recognize the substantial good which the community is receiving from the work daily going on within our walls. If a physician were to study critically the tables of diseases appended to our report — and he is the only one who would be likely to do so — he would recognize that a large proportion of the diseases, deformities, and injuries we are called on to

treat in the Hospital are, either primarily or by a process of natural sequence, those of depressed vitality. Were he disposed to examine in like manner the results of treatment which have been recorded by our medical officers, he would recognize the fact that the proportion of success attained has been uncommonly large, as the statistics of institutions go. It has been noticed that the character of the diseases presented for treatment has changed within a few years, as a consequence perhaps of changes which have taken place in the character of emigrants who have colonized in our midst.

It is hardly to be expected that children with the serious and advanced diseases, which these latter classes present, can be substantially benefited by us; but, with the exception of these, the Managers are assured that the recoveries from disease, the increased vitality, the improved physical and mental *morale* of the children as they leave the Hospital, should meet the commendation of the community and be an incentive to the heartiest co-operation with our labors.

It is but justice to say that certain supplementary adjuncts to our treatment are responsible for the continued health of our retiring patients. *Our children are not lost sight of*, — sometimes for years they are held in control, and influences are brought to bear which support, strengthen, and invigorate constitutions which have been enfeebled by disease or its antecedents. Notable among these good influences is the Convalescent Home, so generously carried on by the Ladies' Aid Association at Wellesley, which takes our

children from our doors, and, by country air, most excellent food and care, surrounds the feeble children with a healthy atmosphere, in which they have nothing to do but grow, and become strong and healthy. For all this, and for many other acts of generosity and kindness, the Board renewedly offer their grateful appreciation.

Another beneficial influence in the same direction of caring for the patients leaving the Hospital is the Out-Patient Department, which offers its continued watchfulness and care until the physicians in that branch feel that the children are able to cope with every-day life. Still another element in the subsequent care which our patients receive is in the outdoor relief, by which the patients are visited in their homes by the sisters or trained nurses, apparatus adjusted, medicines given, and, especially, instruction given to the ignorant mothers in care, diet, and the various means to be adopted for continual convalescence and health. All these elements are conscientiously carried out, and the result, as shown to our medical officers, is most satisfactory.

During the past year we have treated in the Wards of the Hospital 927 patients, including 54 who remained at the time of the last report. The largest number of patients in the House in any one day was 88; and the daily average for the year is 73.3.

We have also treated in the Out-Patient Department 3,568 new patients, who have made 13,988 visits for consultation and advice. Of these out-patients, 356 were treated for diseases of the throat, and 130 for

diseases of the nervous system. In the Department for out-door relief, 1,059 visits have been made by our advanced nurses.

We are again indebted to the members of the Medical Staff, who have, one and all, faithfully performed their usual duties.

The ladies of the Sisterhood of St. Margaret have once more laid us under obligation by their most skilful and devoted services, in the various departments of the Hospital, and in the Training School for Nurses.

During the year the attention of the Board was called to the fact that the crowded condition of the rooms for nurses rendered further accommodation, temporarily, desirable, — certainly until the Board can wisely make use of the Ann White Vose legacy. With their present limited means the Managers do not think it judicious at present to employ this fund. In view of this the Board have hired a small house on Gainsborough Street, opposite the Hospital, where a sister and eight nurses are comfortably and satisfactorily lodged.

The Training School itself, under the care of its special committee, has gone on satisfactorily. The education and training given by the various members of the Staff and by the Sisters — all of them trained nurses — have been thorough and effective. Applications for admission to the School have been received from one hundred and seventy-three persons, coming from all parts of the country, from the Dominion of Canada, and from Great Britain. Of these, ten have

been retained after suitable examination, and five have received their diplomas.

The Board of Managers cannot allow the Annual Report to be laid before the Corporation without calling the earnest attention of that body to the financial condition of the Institution. The Hospital is able to accomplish, each year, by the continued skilful and devoted service of medical men, Sisters, and numerous co-operating workers and friends, a very large amount of good work; it is work, too, which not only shows as an immediate benefit to the community, but, in a manner perhaps of more substantial value, in the building up, the strengthening, and vitalizing of the children in our midst to make them better, stronger men and women. We are doing our share in educating young men who will scatter to all parts of the land to treat the diseases, injuries, and deformities of children. We are educating young women to take their places in our homes as the attendants of our own sick children. To help us carry on our work we need a much larger endowment than we have, and we ask friends of the Hospital to aid us even more liberally than they have hitherto done.

The actual expense this year over and above our income is about $9,000.

Respectfully submitted for the Board,

FRANCIS H. BROWN,
Secretary.

BOSTON, January 10, 1899.

Dr. THE CHILDREN'S HOSPITAL *in Account*

DEC. 28, 1897, TO DEC. 28, 1898.

To Cash paid House Expenses (including supplies, wages, etc.) for the month of —		
January	$1,412.04	
February	1,367.61	
March	1,844.74	
April	1,532.95	
May	1,551.75	
June	1,624.27	
July	1,453.59	
August	1,324.03	
September	1,550.12	
October	1,511.61	
November	1,449.76	
December	1,776.56	
Total for twelve months		$18,399.03
To Cash paid for Fuel	$2,581.06	
,, ,, Medicines	1,301.78	
,, ,, Furniture	647.15	
,, ,, Printing, etc.	581.06	
,, ,, Gas	713.70	
,, ,, Legal Expenses	159.00	
,, ,, Water	215.00	
,, ,, Clerk Out-Patient Department	383.00	
,, ,, Ice	192.02	
,, ,, Telephone	104.00	
,, ,, Annual Report, 1897	254.81	
,, ,, Rent, Gainsborough St. house, 2½ mos.	162.50	
		7,295.08
		$25,694.11
,, ,, Insurance and Repairs on Building		2,907.14
,, ,, Payments to Miss Fannie Tucker, will of George E. Downes		200.00
,, ,, Surgical Appliance Shop Payments		2,914.39
,, ,, Investments:		
Ann White Vose Fund	$2,000.00	
Eugenia Farnham Fund	2,000.00	
Mrs. Elizabeth C. Ware Fund	17,540.00	
Restricted Fund	20,456.25	
Unrestricted Fund	29,576.25	
		$71,572.50
,, ,, New Ice House for Hospital Building		815.33
Balance, December 28, 1898		2,034.93
		$106,138.40

BOSTON, Jan. 6, 1899. — I have examined the foregoing account for 1898

with JOSHUA M. SEARS, *Treasurer.* Cr.

Balance Dec. 28, 1897			$7,098.55
By Cash, Donations and Subscriptions: —			
As per List		$3,745.00	
Alms Boxes		6.20	
			3,751.20
,, Interest: Income from Restricted Funds: — Albert Fearing, Charles Faulkner, Alice Mulliken, George E. Downes, Robert C. Winthrop, Samuel E. Sawyer, Nancy Bartlett, Mrs. D. W. Hitchcock, Mr. and Mrs. George A. Draper, William Hilton, Henry L. Pierce, Eugenia F. Farnham, and Elizabeth C. Ware Funds.			
,, Income from Other Funds: — Miss A. Loring, Otis Daniel, Miss Joy, Miss A. F. Wood, L. G. Pray, Miss M. L. Shaw, I. Thacher, Miss E. Powers, Nathaniel Thayer, Mrs. A. H. Lincoln, J. G. Kidder, Mrs. A. Fearing, Mrs. A. E. P. Sever, P. C. Brooks, Samuel W. Swett, Mrs. Mary W. Swett, Miss Helen A. Ames, Mrs. V. G. Stone, W. E. Harvey, Caroline L. Bayley, Pamelia H. Beal, Henry Gassett, Louisa Smith, Charles G. Emmons, Mary E. Gould, Mary G. Perkins, Nathaniel Merriam, Sidney Bartlett, Mrs. Henrietta S. P. Hoar, William W. Warren, Mrs. Amelia S. Sargent, Mrs. Grace H. Blanchard, Mrs. Caroline M. Richardson, Charlotte B. Richardson, Mrs. Elizabeth B. Bowditch, George Draper, T. O. H. P. Burnham, Elisha V. Ashton, Sally S. Pickering, Caroline P. Adams, Ann J. Baker, Cornelia J. Thomas, Caleb C. Gilbert, Albert Glover, Mrs. Lucy F. Dillaway, Hester Graupner, Mrs. Cornelia A. G. Winthrop, H. P. Cheney, Oliver W. Peabody, Thomas T. Wyman, Mrs. Harriet T. Andrew, Pamelia Whitman, J. L. Bush, and Helping Hand Society of Fiskdale, Mass., Funds		11,686.10	
Ann White Vose Fund	$2,275.00		
Surgical Appliance Fund	175.00		
		$2,450.00	
			$14,136.10
,, Board of Patients		$4,023.03	
,, Sale of Medicines, etc.		24.75	
			4,047.78
,, Sale of Medical and Surgical Reports			13.20
,, Surgical Appliance Shop Receipts			3,077.30
,, Legacies: — Estate of Henry L. Pierce		20,000.00	
Pamelia Whitman		912.59	
J. L. Bush		1,000.00	
Elizabeth C. Ware		17,500.00	
Luther Farnham		2,000.00	
Helping Hand Society, Fiskdale, Mass.		951.68	
			42,364.27
,, Fund raised by Special Committee, as per list			31,650.00
			$106,138.40

and find it correct, and properly vouched.

(Signed) J. H. TUTTLE, PUBLIC ACCOUNTANT, *Auditor.*

LIFE-MEMBERS.

Extract from the By-Laws. — The Corporation shall be composed of the persons named in the Act of Incorporation; of all persons who have been or may be Managers; of such persons as shall give to the Hospital, at any one time, the value of one hundred dollars and upwards; of annual subscribers to the amount of, at the least, five dollars, so long as they shall pay that sum to the Corporation.

Vote of the Corporation. — Any person giving to the Corporation, at one time, not less than five hundred dollars, shall have the privilege of affixing the name of a child to a bed in the Hospital, subject to the decision of the Managers in each case. This permission, however, does not carry with it any right or control over the bed named.

Abbott, Gordon
Abbott, Mrs. Gordon
*Abbott, Jere.
Abbott, Mrs. Jere.
*Adams, Mrs. Chas. Francis
Adams, Mrs. John Quincy
*Ames, Fred. L.
Ames, Mrs. Fred. L.
*Ames, Miss Helen A.
Ames, Oakes A.
Ames, Oliver
*Ames, Mrs. Oliver, Sr.
Amory, Mrs. Arthur
Amory, C. W.
Amory, Mrs. C. W.
*Amory, William
Amory, William, Jr.
*Andrew, Mrs. John F.
*Andrews, William T.
Appleton, Misses
*Appleton, Charles H.
Appleton, Mrs. William
*Ashton, Mrs. E. V.
*Atkins, Elisha
*Austin, Edward
Baker, Miss E. H.
Baker, Mrs. E. H.
Balfour, Mrs.
*Ballard, Joseph
Bangs, Miss E. S.
Bangs, George P.
Barnes, C. B.
Bartlett, Francis
*Bartlett, Sidney
Beal, James H.
Beal, T. P.
Beebe, E. Pierson
Beebe, Frank H.
Beebe, J. A.
Beebe, Mrs. J. A.
Beebe, Mrs. J. M.
*Bennett, Mrs. Eleanor
*Bigelow, Alanson
*Bigelow, A. O.
Bigelow, A. S.
*Bigelow, George T.
Billings, Robert C.
*Blake, A. W.
Blake, C. J.
*Blake, George Baty
*Blake, Stanton
Blanchard, Miss S. H.
Borland, Miss A. L.
*Borland, J. N.
*Borland, John
*Bowditch, J. Ingersoll
*Bowditch, Mrs. N. I.
Boyden, Mrs. C. C.
Bremer, J. L.
*Brewer, Gardner
*Brewer, Mrs. Gardner
*Brewer, Mrs. J. R.
*Brewster, John
*Bright, W. E.
*Brimmer, Martin
Brimmer, Mrs. Martin

*Brooks, Mrs. Gorham
*Brooks, Peter C.
Brooks, P. C.
*Brooks, Mrs. P. C.
Brooks, Mrs. P. C., Jr.
*Brooks, Phillips
Brooks, Mrs. Shepherd
*Brown, Francis
Brown, Francis H.
Brown, S. O. (Dover, Me.)
Burbank, A. N.
Burnham, J. A.
Burnham, Mrs. J. A.
*Burrage, J. C.
Cabot, Mrs. A. T.
Cabot, Mrs. J. S.
Cabot, Mrs. S.
Cary, W. F.
*Cheney, B. P.
Cheney, Miss Elizabeth
Cheney, Mrs. E. S.
Chickering, G. H.
Chickering, Miss Mary
Clark, D. O.
Clark, J. W.
Clark, Mrs. J. W.
Cochrane, Alex.
Coolidge, Mrs. J. Randolph
Coolidge, T. J.
Coolidge, Mrs. T. J.
Coolidge, Mrs. T. J., Jr.
*Croft, Mrs. Arthur
Curtis, Mrs. J. F.
Curtis, Louis
*Cushing, John G.
Cushing, R. M.
Cushing, T. F.
Dalton, C. H.
Dana, C. S.
Dana, S. B.
*Davis, James
*Davis, S. C.
*Deblois, Stephen G.
Dempsey, C. S.
*Denny, Mrs. Daniel
Dewey, Mrs. A. W.
Dexter, F. Gordon
*Ditson, Oliver
Dorr, Mrs. C. H.
Downes, Mrs. Caroline T.
Draper, George A.
Draper, Mrs. G. A.
*Dwight, Mrs. William
Eaton, W. S.
Eaton, Mrs. W. S.
*Ellis, George E.
*Emmons, Nathaniel H.
Emmons, Mrs. N. H.
Endicott, William, Jr.
Estabrook, Mrs. A. F.
Everett, H. Sidney
*Faulkner, Charles
Faulkner, Mrs. Charles
Faulkner, Miss F. M.
Fay, J. S.
*Fay, Mrs. M. B.
Fay, Miss S. M.
Fay, Mrs. W. C.
*Fearing, Albert
*Fearing, Mrs. Albert
Fields, Mrs. J. T.
*Fisher, Warren, Jr.
Fiske, C. H.
*Fiske, Mrs. C. H.
Fiske, Mrs. F. L.
Fiske, J. N.
Flagg, Augustus
Forbes, J. Malcolm
Foster, C. O.
*Gardner, George
*Gardner, Mrs. George
Gardner, George A.
Gardner, George P.
*Gardner, J. L.
*Gardner, Mrs. J. L.
*Gardner, J. L., Jr.
Glover, J. B.
*Goodwin, Mrs. Ozias

Gray, Mrs. Horace
*Gray, J. C.
Green, Samuel A.
*Greene, Mrs. Franklin
Greenleaf, Mrs. James
*Greenleaf, R. C.
Grover, W. O.
*Hall, Mrs. Andrew T.
Hall, J. R.
*Hardy, Alpheus
*Harris, Miss Charlotte
Hart, Mrs. William T.
Haven, H. C.
Head, Charles
Hemenway, Augustus
*Hemenway, Mrs. A.
Higginson, F. L.
*Higginson, George
Higginson, Mrs. H. L.
*Hilton, William
*Hilton, Mrs. William
Hinckley, Mrs. S. L.
*Hoar, E. R.
*Hobart, Aaron
Hogg, John
Holden, Mrs. George
Hooker, Mrs. J. C.
*Hooper, Mrs. Samuel
Horton, C. P.
*Hovey, George O.
*Howe, George
*Howe, Mrs. George
Howe, George D.
Howes, Miss Elizabeth
Hubbard, Mrs. Eliot
Hunnewell, F. W.
Hunnewell, H. H.
*Hunnewell, Mrs. Hollis
Hunnewell, Walter
*Inches, Miss E. B.
Inches, Mrs. M. B.
Ingalls, William
Jackson, Mrs. C. C.
Johnson, Mrs. C. A.
Johnson, Samuel
*Johnson, Mrs. Samuel
*Joy, C. H.
Kendall, Joseph S.
Kent, Mrs. H. M.
Kettle, Mrs. L. L.
*Kidder, Henry P.
Kimball, David P.
Kimball, Mrs. David P.
*Kimball, M. Day
*Kuhn, George H.
*Kuhn, W. P.
Lamb, H. A.
Lawrence, Miss
Lawrence, Abbott
Lawrence, Mrs. Abbott
Lawrence, Mrs. Amos A.
*Lawrence, James
Lawrence, Mrs. James
*Lee, Henry
Lee, Mrs. Henry
Lincoln, Roland C.
Lincoln, Mrs. R. C.
*Little, James L.
Little, Julia A.
Lodge, Mrs. John E.
Lothrop, Mrs. A. M.
*Lothrop, S. K.
Lothrop, Thornton K.
Lothrop, Mrs. T. K.
Lowell, Miss Anna C.
Lowell, Augustus
Lowell, Mrs. Augustus
*Lowell, John A.
Luce, Matthew
Lyman, A. T.
*Lyman, G. W.
*Lyman, Mrs. G. W.
Mack, Thomas
Manning, F. H.
*Manning, J. M.
Mason, Miss E. F.
Mason, Miss Ida M.
Mason, W. Powell

Matthews, Mrs. Nathan
May, Miss Josephine
*Maynard, E. D.
*McGregor, James
*McGregor, Mrs. Mary M.
Melvin, Mrs. J. C.
Merriam, Charles
*Merriam, Mrs. Charles
Miller, Mrs. C. H.
Mixter, Misses
Morison, Mrs. Frank
Morison, Mrs. L. M. G.
Morse, J. T., Jr.
*Morse, Leopold
*Mudge, E. R.
*Nevins, Mrs. Eliza S.
North, Miss Bessie R.
Osborn, J. A.
Paine, R. T.
*Palfrey, John G.
Parkman, George F.
Payson, Mrs. S. R.
Peabody, F. H.
Peabody, Mrs. F. H.
Peabody, Mrs. S. E.
*Peabody, O. W.
Peabody, Mrs. O. W.
*Perkins, William
Peters, William C.
Phillips, Mrs. J.
*Phillips, J. C.
Phillips, Mrs. J. C.
Pickering, H.
Pickering, Mrs. H.
Pickering, H. G.
Pickering, H. W.
*Pickering, Mrs. H. W.
*Pickman, W. D.
Pickman, Mrs. W. D.
*Pierce, H. L.
Pratt, Miss
*Pray, Lewis G.
Preston, Mrs. J. P.
*Pulsifer, R. M.
Pulsifer, R. M. & Co.
Reynolds, W. H.
Rice, Mrs. H. A.
*Richardson, George C.
Richardson, T. O.
*Robbins, Chandler
*Robbins, Chandler, Jr.
Rogers, J. C.
Root, Henry A.
Rotch, A. L.
Rotch, Miss A. L.
*Rotch, B. S.
*Rotch, Mrs. B. S.
Ruxton, Miss F. D. V.
*Saltonstall, Henry
Saltonstall, Mrs. Henry
*Sargent, Ignatius
Sears, Miss E. E.
Sears, F. R.
Sears, H. M.
Sears, J. M.
Sears, Mrs. J. M.
*Sears, K. W.
Sears, Mrs. K. W.
*Sever, James W.
*Sever, Mrs. James W.
Shattuck, F. C.
Shaw, Miss A. B.
Shaw, Mrs. Cora L.
Shaw, Mrs. G. H.
Shaw, Mrs. G. R.
Shaw, H. S.
Shaw, Mrs. Louisa Towne
Shaw, Mrs. Quincy A.
Shaw, Mrs. R. G.
*Sigourney, Mrs. M. B.
Skinner, Francis
Skinner, Mrs. Francis
*Snow, Miss Salome H.
*Spaulding, J. P.
*Spaulding, M. D.
Spencer, A. W.
Stetson, A. W.
Stockton, Howard

Stratton, Mrs. C. E.
Strong, Edward A.
Sturgis, Mrs. J. H.
Sturgis, Russell, Jr.
*Swett, Mrs. Mary W.
*Swett, S. W.
Taggard, Mrs. B. W.
Thacher, George
*Thacher, Isaac
Thayer, Miss A. G.
Thayer, Bayard
*Thayer, C. T.
*Thayer, Mrs. C. T.
Thayer, E. V. R.
Thayer, John E.
*Thayer, Nathaniel
Thayer, Nathaniel, Jr.
Thomas, Miss C. C.
Thomas, W. B.
*Thomas, William
Tucker, Mrs. Alanson
*Tucker, William W.
*Tucker, Mrs. William W.
Tufts, J. W.
Upham, Mrs. G. P.
Upham, Miss Susan
*Wadsworth, Mrs. W. W.
*Wales, George W.
*Wales, Miss Mary Ann
*Ware, C. E.
*Warren, S. D.
*Warren, William Wilkins
Warren, Mrs. Wm. Wilkins
Waters, Mrs. R. H.
Weld, O. E.
*Weld, W. G.
*Welles, Miss
*Welles, Miss Jane
Weston, H. C.
Weston, Mrs. H. C.
Wetherell, G. H.
*Wetherell, John G.
Wheatland, Mrs. Stephen
Wheeler, Henry
*Whidden, T. J.
White, B. C.
White, F. B.
Whitman, Henry
Whitney, D. R.
Whitney, Mrs. D. R.
Whitney, Edward
Whittier, C. A.
*Wigglesworth, Edward
Wigglesworth, Thomas
Williams, D. W.
Wilson, John
Winslow, W. T.
Winthrop, Miss E. C.
*Winthrop, Robert C.
*Winthrop, Mrs. R. C.
Winthrop, Mrs. R. C., Jr.
*Wolcott, J. Huntington
Wolcott, Mrs. J. H.
Woods, Henry
*Wright, Eben
Young, Charles L.

DONATIONS AND SUBSCRIPTIONS

TO THE HOSPITAL.

Abbott, Gordon	$50.00
Abbott, Mrs. Jere.	50.00
Ames, Oliver	100.00
Amory, Mrs. Francis I.	10.00
Baylies, Mrs. Walter C.	10.00
Beal, James H.	25.00
Billings, Robert C.	100.00
Blake, Mrs. Arthur W.	10.00
Cobb, H. E., & Co.	10.00
Coolidge, Mrs. J. Randolph	25.00
Coolidge, Mrs. John T.	10.00
Cunningham, Mrs. Frederick	10.00
Curtis, Mrs. H. G.	10.00
Curtis, Louis	25.00
Cushing, Mrs. Robert M.	25.00
Dempsey, C. S.	100.00
Faulkner, Miss	50.00
Faulkner, Mrs. Charles	100.00
Fay, Miss Sarah M.	10.00
Fay, Miss Sarah M. (in memory of her mother)	100.00
Fields, Mrs. James T.	5.00
Friend	50.00
Gaffield, Thomas	10.00
Gardner, George A.	100.00
Gardner, George P.	25.00
Glover, Joseph B.	100.00
Hayden, Mrs. Charles R.	20.00
Homans, Mrs. John	5.00
Hubbard, Mrs. Eliot	50.00
Hunnewell, F. W.	100.00
Hunnewell, H. H.	200.00
Hunnewell, Walter	25.00
Hutchins, Mrs. C. F.	5.00
Jackson, Mrs. J. B. S.	25.00
Kimball, Mrs. Otis	10.00
Lawrence, Mrs. Julia	15.00
Lawrence, Rt. Rev. William	25.00
Linzee, Mrs. T. C. A.	5.00
Loeb, Stanley May	5.00
MacCorry, Charles E. S.	$5.00
Merriam, Charles	50.00
Merriam, Mrs. Frank	10.00
Morse, Godfrey	5.00
Peabody, Mrs. S. Endicott	100.00
Peters, E. D.	10.00
Saltonstall, Mrs. Henry	10.00
Sargent, Mrs. F. W.	25.00
Schlessinger, B.	30.00
Sears, Mrs. H. M.	50.00
Sears, Mrs. K. W.	25.00
Shaw, Mrs. Francis	10.00
Shaw, Mrs. G. H.	25.00
Shaw, Mrs. Quincy A.	50.00
Skinner, Francis	100.00
Skinner, Mrs. Francis	100.00
Spaulding, estate of John P.	200.00
Storer, Miss A. M.	5.00
Storer, Miss M. G.	5.00
Storin, James H.	5.00
Sullivan, Richard	5.00
Thayer, Miss Adèle G.	100.00
Thayer, Bayard	200.00
Thayer, E. V. R.	200.00
Thayer, John E.	100.00
Thomas, W. B.	400.00
Thorndike, Mrs. J. H.	10.00
Walker, Miss Mary Sophia	50.00
Webster, Mrs. Mary F.	50.00
Weld, Mrs. A. Davis	5.00
Wheatland, Mrs. Stephen G.	50.00
Wheeler, Henry	25.00
Wheelwright, Mrs. J. W.	10.00
Williams, Dr. Charles H.	20.00
Winthrop, Mrs. Robert C., Jr.	50.00
Wolcott, Mrs. J. H.	10.00
Wright, Miss Esther F.	10.00
Young, Mrs. B. L.	20.00
	$3,745.00

Fund raised by Special Committee appointed by Managers at meeting March 1, 1898.

H. H. Hunnewell	$5,000.00	Mr. and Mrs. Gordon Abbott	$250.00
F. W. Hunnewell	5,000.00	Mrs. Elizabeth S. Cheney	200.00
George A. Gardner	5,000.00	P. C. Brooks	100.00
J. M. Sears	5,000.00	Fred. R. Sears	100.00
John L. Gardner	2,000.00	Charles Head	100.00
Augustus Hemenway	1,000.00	John A. Burnham	100.00
T. Jefferson Coolidge	1,000.00	J. Arthur Beebe	100.00
Charles Merriam	500.00	Miss Emily E. Sears	100.00
Mrs. Charles Faulkner	500.00	H. Stockton	100.00
Miss Elizabeth Cheney	500.00	"Friend"	100.00
A. S. Bigelow	500.00	George D. Howe	100.00
C. W. Amory	500.00	Jacob C. Rogers	100.00
George F. Parkman	500.00	H. A. Lamb	100.00
E. Pierson Beebe	500.00	Mrs. K W. Sears	100.00
Mrs. T. J. Coolidge, Jr.	500.00	Thomas P. Beal	100.00
Charles L. Young	500.00	John T. Morse, Jr.	100.00
Mrs. Cora L. Shaw	300.00	Henry C. Weston	100.00
Herbert M. Sears	250.00	Henry Wheeler	100.00
Mrs. Cora C. Boyden	250.00	William Amory	50.00
Mrs. John H. Sturgis	250.00		
			$31,650.00

LIST OF DONATIONS AT THE HOSPITAL.

January, 1898.

R. L. Barstow, flowers.
Miss Edmond, flowers.
Miss Alice Kuhn, toys.
Mrs. J. S. Wishart, toys.
Dr. Henry P. Quincy, "Youth's Companions."
Mrs. Y. T. Coolidge, "Youth's Companions."
Miss Lucy Standish, scrap-book.
L. W. Scott, $50, to be used for splints, etc.
Mrs. Samuel N. Brown, blocks.
Young People's Christian Union, Universalist Church, Canton, Mass., 12 white aprons, scrap-books.
Dr. C. B. Conner, flowers.
Mr. E. F. Proctor, flowers.
Mr. J. Dorr, books.
Mrs. C. T. White, old linen.
Mrs. Bayard Thayer, grapes.

February.

Mrs. Punchard, dolls.
Johnson Educator Food Store, 1 can crackers, magazines.
"Merry Workers," Newtonville, valentines.
Alice and Emly Hersey, valentines.
In memory of Henry Keyes Baker, flowers.
Master Clarkson Leonard, valentines.
Mrs. Hayden, pictures.
Miss Evelyn Cummings, cards.
Miss H. R. White, apron and baby's slip.
Miss Nichols, flowers.
Miss Glover, "Youth's Companions."
Fuller, Leonard, & Small, rubbers.
Mrs. Wyeth, doll.
Mrs. L. C. Moulton, flowers.
Miss Lothrop, plant.

March.

Miss H. R. White, oranges and lemons.
Miss Beth H. Cox, scrap-book.
Mrs. Arthur W. Blake, "Harper's Weekly."
Congregational Publishing House, Boston, 100 calendars.
Mrs. A. W. Kennard, 6 little blankets.
Mrs. E. Hubbard, baby clothes.
Miss Florence Hill, picture-cards.
Miss Williams, flowers.
Bryant Turner, magazines.
Mrs. Bayard Thayer, flowers.
Kenneth B. Day, cars.
Mrs. Bayard Thayer, lilies.
Rev. F. L. Luce, picture-cards.
Mrs. A. P. Loring, music-box.
Lend-a-Hand Club, Roxbury, 1 dozen aprons.
Mr. John Lockwood, leggins.

April.

H. S. Hunnewell, flowers.
Mrs. Bayard Thayer, flowers.
Mrs. Kittredge, books and games.
Boston Young Men's Christian Union, rides for invalids.
Willis Boyd Allen, magazines.
Kenneth Carman, magazines.
Edward E. Clark, calendars.
Children of Howard School, Boston, lily.
Young People's Christian Endeavor, Spencer, Mass., picture-cards.
Miss Proctor, 3 pairs knitted slippers.
Miss C. A. Bradstreet, toys.
Clarence C. Little, flowers.
Brookline Committee, All Saints' Church, flowers.
Mrs. L. S. Clarke, cards.
Richard R. Peabody, flowers.

Sunday-School Class, Pilgrim Church, Dorchester, flowers.
Miss White, candy and oranges.
Miss A. G. Thayer, lily.
Miss M. F. Ellis, paper dolls.
King's Daughters, Clarendon Street Church, flowers.
Lend-a-Hand Club, Roslindale, scrap-books.
Misses Wilhelmina Kay, Rowena Kay, Elizabeth Swetzer, Mary Murray Kay, doll.
Mrs. Bayard Thayer, flowers.
Trinity Church, flowers.
Christian Endeavor, scrap-book.
Wallace Rand, Jr., toys.
Mrs. Augustus Flagg, old linen.
Miss Mary Whitney, flowers.
St. Agnes Chapter, All Saints' Church, Dorchester, picture-cards.
Mr. Charles A. Sinclair, flowers.
Mary A. Stratton, flowers.
Rev. Mr. Wicks, Brighton, lilies.
First Church, Boston, plants.
Copeland and Day, books.

May.

Mrs. Jacob Mosser, flowers.
Edith C. Foster and Hilda Foster, toys.
Mrs. M. A. Macomber, toys.
Mrs. Dreyfus, flowers.
The Perry Sisters, Natick, Mass., May-baskets for children.
Mrs. Ball, flowers.
Mrs. John Hurd, strawberries for children.
Mrs. Henry Burnham, toys.
Mrs. Frank Jones, books, etc.
Lord and Spencer, box of may-flowers.
Miss Burbank, 60 bunches of violets.
Margaret Lothrop, old papers.
Dempsey Brothers, flowers.
Helen Cutler, scrap-book.
Miss Carrie Davis, flowers.
Mrs. E. Pickering, 12 nightgowns.
Mrs. Daniel Lothrop, flowers.
Miss Clara Farnum, flowers.
Boys' Club, Walpole, Mass., scrap-book.
Gladys and Celia Nettleton, flowers.
Mrs. Charles Bohm, flowers.

June.

Mrs. Henry Parkman, old cotton.
Mrs. J. C. Fairchild, old linen, etc.
Mrs. Quincy A. Shaw, flowers.
Mrs. Peter Butler, flowers.
A. G. Viles, magazines.
Mrs. H. H. Cotton, cards.
Mrs. E. B. Porter, doll's house.
Junior Christian Endeavor, Congregational Church, Waltham, flowers.
Mr. William H. Baldwin, piano.
Miss L. Adams, flowers.
Young People's Society, First Congregational Church, Georgetown, Mass., flowers.
Mission First Parish Church, Brighton, flowers.
Mrs. Dr. Jones, flowers.
J. S. Barley, flowers.
Miss Lillian Lawrence, flowers.
E. M. Walcott, paper dolls.
Mrs. Benjamin C. Loring, flowers.
Miss Ellen E. Leach, toys.
Sumner School, Holbrook, flowers.
"The Busy Bee," picture screen.
Unknown, ice-cream.
Mrs. J. S. Crosby, flowers.

July.

E. E. Leach, papers.
Lillian Lawrence, flowers.
Boys' Club, Walpole, flowers.
Mrs. F. Skinner, cards.
Mrs. Payne Sills, baby carriage.
Miss Hattie L. Dyer, Sunday-School papers.
Lilian Doyle, fans.
Mr. and Mrs. E. James, flowers.
Mrs. Sprague, flowers.
Helen A. Holmes, flowers.
Manchester, Mass., Flower Mission, flowers.
P. K. Lumarsey, magazines.

Lucy A. Milton, Sunday-School papers.
Lillian Lawrence, flowers.
Boys' Club, flowers.
Miss E. May Warren, flowers.
George W. Talbot, flowers.
Mrs. J. Gardner Beals, sofa cushions.
Flower Mission, flowers.
Boys' Club, Dedham, flowers.
Perkins School, East Braintree, fans.
Edward J. Brown, flowers.
Robert Metcalf, flowers.
Miss White, slippers.
Mrs. C. B. Travis, doll, etc.
Boston Flower Mission, flowers.
Miss E. M. Warren, flowers.
Edward J. Brown, flowers.
Silver Star Club, Marlboro', dolls.

August.

Ayer Flower Mission, flowers.
Miss White, book.
Danvers Improvement Society, picture-book.
Mrs. Hardwick, books.
Edward J. Brown, flowers.
S. T. Sawyer, flowers.
Mrs. C. C. Prince, books.
Edward J. Brown, flowers.
Jason J. Barley, flowers.

September.

North Truro, Mass., Sunday-School pictures.
George J. Fisher, barrel of apples.
Edward J. Brown, flowers.
George J. Fisher, barrel of apples.
Mrs. Charles Bradford, scrap-books.
Edward J. Brown, flowers.
Danforth Circle, King's Daughters, scrap-books.
Mrs. Dunn, Sunday-School papers.
W. B. Saunders, 2 books.

October.

Walter and Dorothy Hughes, books.
Lillian Lawrence, flowers.
Miss A. A. Brigham, pictures.
Edward L. Parker, scrap-book.
Rev. Samuel G. Babcock, Christ Church, fruit and flowers.
Mrs. Reynolds, flowers.
Edna J. Manning, picture-cards.
Mrs. Charles Sprague, flowers.
Mrs. Holbrooke, picture-cards.
Mrs. Bayard Thayer, flowers.
Mr. J. P. Slocum, barrel of apples.
H. R. White, books.
Mrs. A. de F. Manning, knit mittens.
Howard Babcock, Norwood, Mass., flowers.
Mrs. F. W. Stearns, flowers.
Mr. W. M. Eddy, fern.
Mrs. C. S. Burgess, flowers.
Edna Williams, flowers.
From Mrs. Quigley's funeral, flowers.
Edward G. Palmer, toys.

November.

Mrs. Joseph Salinger, clothes and toys.
Mrs. F. Warren, Jr., games.
Warner Abbott Darley, picture-cards.
Miss Sadie J. Wing, calendars.
Mrs. Bayard Thayer, flowers.
Miss E. H. Joslin, fruit.
Sunday-School Class, Melrose Highlands, 12 tufted coverlets.
Mrs. S. P. Sawyer, Needlework Guild, 17 petticoats, 2 nightgowns, 4 pairs drawers, 2 wrappers, 4 pairs stockings, 1 hood, 2 aprons, 4 skirts, 4 dresses, 2 dresses, 2 wash cloths, 6 towels.
Mrs. J. H. Hecht, ice-cream.
Mrs. John W. Belches, 6 dozen oranges.
Mrs. E. J. Bates, flowers.
Dr. Charles Fleischer, flowers.
Mary and Sam Vaughan, toys.
First Baptist Church, flowers.
First Parish Church, Boston, flowers.
Norah J. Parlow, 24 plants.
State Industrial School, flowers.

December.

Mrs. William A. Gaston, toys.
Mrs. A. N. Mieli Reu, books.

Miss Harriet R. White, picture-books.
Mrs. F. Warren, toys.
Dr. W. C. Bailey, picture-cards for the children.
Mrs. H. W. Clark, flowers.
Dr. Townsend, book and pictures.
C. C. Harvey, picture-cards.
Miss Daggett, toys.
Mrs. Bayard Thayer, $25 for children's Christmas.
Mrs. Hoitt, Christmas-tree ornaments.
Francis and Gilman Nichols, picture-books.
Mrs. H. M. Whitney, flowers.
Mrs. H. L. Hall, $25 for children's Christmas.
A. Vinton Cobb, magazines.
Miss Mildred W. French, paper dolls.
Mrs. Parker, books.
Mrs. H. Starr Ballou, books.
Cobb & Aldrich, candy canes.
Miss Scandlin's School, Boston, toys.
From "A friend," $10.
Mr. J. M. Sears, 105 boxes of candy, Christmas greens for the House.
Weyman School, Cambridge, paper dolls.
Silver Star Club, dolls.
Mrs. Walter Hunnewell, toys.
Eliot Hubbard, picture-books and cranberry strings.
Mrs. A. L. Clark, 13 scrap-books.
Ralph Rogersold, toys.
Carl Fuller, toys.
Miss Turner, pictures.
Miss C. G. Bradford, toys.
Girls' Choral Union, pictures.
Mr. Brackett, Lancaster Indian School, gifts.
Mrs. Mildred D. Weston, gifts for Christmas.
Mrs. George C. Lee, book.
Washington School, Allston, books and toys.
Mrs. Dexter H. Follett, books.
Cabot School, Brookline, pictures.
Inez Adams, pictures.
Mrs. Eaton, Somerville, gingerbread cakes.
Mrs. L. A. Otts, toys.
Miss A. L. Walker, scrap-books.
First Parish Congregational Church Society, Maine, cards and candy stockings, etc.
Mary E. Cutter, Marlboro', doll-house, book.
Mabel Hubbard and little friends, box of oranges.
Willie Winslow, 2 boxes grapes.
Mrs. Bayard Thayer, roses.
Miss K. A. Whitney, dolls.
Miss E. F. Hayden, 50 dolls.
Mrs. Eliot Hubbard and Miss Faulkner, 42 pairs of reins, and toys for all the boys.
Miss Alice Fay, toys for the children
Pupils of Oakdale School, Dedham, toys, books, and games.
M. M. S., books.
E. I. Baker, books and doll.
Grade III., Cabot School, Brookline, toys, books, and games.
Mrs. James H. Jacobs, Christmas gifts.
Sarah Frost, Christmas gifts.
Rachel Tarbell Cot, doll.
Marjorie and Katherine Newell, presents for the children.
P. A. Circle, King's Daughters, Beverly, spread.
Gordon Blanchard, Christmas-tree ornaments.
H. E. Cobb Company, 50 pounds candy.
William S. Butler & Co., books.
Mrs. Hutchings, toys.
Mrs. E. F. Close, toys.
Mrs. Edward Almy, candy and tea-set.
Mrs. Walter Baylies, cards.
Miss Thayer, dolls.
Eliot Hubbard, Jr., picture-cards, etc.
Through Dr. E. H. Bradford, from Louis Kuhn, Chicago, $25 for the children.
Union Church, Boston, picture-books.
Mrs. Wells, toys.
Miss Ida Bowlby, picture-books.

Miss Ernestine Foster, books.
Dr. Wormell, gifts for the children.
Miss Daggett, candy and trimmings for the tree.
Miss Canterbury, trimmings for the tree, gifts for the children.
Miss Champlain, cards.
Through Miss Grace Atherton, toys.
Miss Alice Tobeas, book.
Junior Christian Endeavor, Marblehead, dolls, papers, and toys.
Mrs. J. W. Belches, books.
Through Dr. Bradford, $25 for the children.
Sunday-School Class of Union Church, Boston, picture-books.
Mrs. Wells, of Dorchester, toys.
Miss Ida Bowlby, Boston, picture-books.
Miss Ernestine Foster, Boston, books.
W. S. Butler & Co., books.
Mrs. Hutchings, Boston, toys.
Mrs. E. F. Close, Charlestown, toys.
Mrs. Edward Almy, Auburndale, candy and tea-set.
Mrs. Walter Baylies, Boston, cards.
Miss Thayer, Boston, dolls.
Eliot Hubbard, Jr., cards, etc.
Miss Jane C. Champlain, Boston, cards.
Some children, through M. Grace Atherton, Wakefield, box of toys.
Angelia L. Eddy (Kindergarten), of Fitchburg, toys.
Miss Alice Tobeas, book.
Junior Christian Endeavor of Marblehead, dolls, papers, and toys.

DONATIONS TO THE CHILDREN'S HOSPITAL

FROM THE MANAGERS OF THE CONVALESCENT HOME.

January, 1898.

3 dozen rubber shoes.
24 hoods.
9 pieces crinoline.
12 pieces compress.
2 cases gauze.
24 dimity spreads.
50 pounds absorbent waste.
2 barrels Plaster Paris.
6 pieces webbing.

February.

4 pieces cotton, for nurses' aprons.
6 pieces unbleached cloth.
4 boxes shoe-lacings.
6 pieces garter elastic.
25 pounds absorbent cotton.
1 barrel Plaster Paris.
24 rolls adhesive plaster.
30 pieces crinoline.

March.

1 bale sheet wadding.
50 dozen vests for plaster jackets.
1 dozen boxes tape.
4 gross buttons.
6 pieces unbleached cloth.
100 boys' cotton suits.
48 boys' caps.
1000 needles.
2 cases gauze.
25 yards rubber sheeting.
12 rolls adhesive plaster.
444 pairs shoes.
slippers.

April.

24 dozen combs.
36 pieces crinoline.
12 pieces compress cloth.
6 pieces webbing.
1 bale sheet wadding.
1 bale oakum.
25 pounds waste.
1 barrel Plaster Paris.
1 box elastic.

May.

200 flannel shirts.
200 children's napkins.
200 children's towels.
150 face cloths.
150 small sheets.
100 draw sheets.
100 cotton dresses.
100 cotton drawers.
50 waists.
200 nightgowns.
200 pillow-cases.
150 operating towels.
100 red jackets.
50 flannel petticoats, white and gray.
75 cotton aprons.
50 blue flannel dresses.
6 boxes buckles.
1 barrel Plaster Paris.

June.

30 pieces crinoline.
12 pieces compress cloth.
6 pieces webbing.
15 dozen vests for plaster jackets.
40 rolls adhesive plaster.
1 bale sheet wadding.
1 barrel Plaster Paris.

July.

5 pieces nurses' uniform cloth.
6 pieces compress cloth.

6 boxes thread.
2 great gross safety pins.
2 cases gauze.

August.

2 bales sheet wadding.
30 pieces crinoline.
50 pounds absorbent cotton.
1 case coarse gauze.

September.

2 pieces canton flannel.
6 pieces compress cloth.
6 pieces unbleached cloth.
6 pieces webbing.
2 barrels Plaster Paris.
50 rolls adhesive plaster.
stockings.

October.

2 cases gauze.
30 pieces crinoline.
6 pieces webbing.
1 barrel Plaster Paris.
50 rolls adhesive plaster.

November.

30 pieces crinoline.
24 blankets.
16 dozen boys' blouses.
16 dozen boys' pants.
3 dozen boys' sweaters.
24 spreads for nurses.
1 bale sheet wadding.
15 yards felt.
1 barrel Plaster Paris.
6 dozen boys' caps.

December.

4 great gross safety pins.
6 boxes white tape.
2 great gross white bone buttons.
shoe-lacings.
3000 yards gauze.
Thanksgiving and Christmas dinners.
Christmas tree, with presents for all.

REPORT OF THE MEDICAL STAFF.

There were remaining at last Report	54	
Received and treated during the year	873	
		927

506 boys; 367 girls.
335 medical; 538 surgical.

The result of treatment has been as follows: —

Discharged well	173	
Discharged relieved	554	
Discharged not relieved	47	
Discharged not treated	38	
Died	59	
Remaining	56	
		927
Whole number to December 28, 1898.		9,798

New patients treated in Out-Patient Department: —

Medical	1,599	
Surgical	1,483	
Throat	356	
Nerve	130	
		3,568

Whole number of visits: —

Medical	2,969	
Surgical	9,080	
Throat	601	
Nerve	1,338	
		13,988

For the Medical Staff,

T. M. ROTCH,
Secretary.

BOSTON, December 28, 1898.

Medical and Surgical Diseases treated in the Wards from December 28, 1897, *to December* 28, 1898.

DISEASES.	Remaining at last Report.	Admitted.			Discharged.						Remaining.
		Boys.	Girls.	Total.	Well.	Relieved.	Not Relieved.	Not Treated.	Died.	Total.	
Medical.											
Anæmia	....	1	1	2	....	2	....	....	....	2	....
Anterior Poliomyelitis	....	1	....	1	....	1	....	....	....	1	....
Ascites	....	1	....	1	....	....	1	....	....	1	....
Bronchitis	....	9	8	17	7	4	1	....	1	13	4
Cerebellar Tumor	....	....	1	1	....	....	1	....	....	1	....
Cerebral Tumor	....	3	2	5	....	....	1	2	1	4	1
Chorea	4	11	15	26	15	11	....	1	....	27	3
Congenital Cardiac Disease	....	1	1	2	....	1	1	....	....	2	....
Constipation	....	1	1	2	2	....	....	....	....	2	....
Cretinism	....	....	1	1	....	....	....	....	....	....	1
Croup	....	1	....	1	....	....	....	....	1	1	....
Debility	....	....	1	1	....	....	....	....	....	....	1
Diarrhœa, Chronic	....	4	....	4	3	....	....	....	....	3	1
Dysentery	....	....	1	1	1	....	....	....	....	1	....
Eczema	....	11	1	12	2	8	....	1	....	11	1
Empyema	....	6	3	9	....	3	2	3	1	9	....
Enuresis	....	1	2	3	....	2	1	....	....	3	....
Epilepsy	....	1	....	1	....	....	1	....	....	1	....
Hemiplegia	....	1	....	1	....	1	....	....	....	1	....
Hip Disease, Acute	....	2	....	2	....	....	....	2	....	2	....
Hydrocephalus	....	....	1	1	....	....	1	....	....	1	....
Hysteria	....	....	1	1	1	....	....	....	....	1	....
Influenza	....	....	1	1	1	....	....	....	....	1	....
Intussusception	....	1	....	1	....	....	1	....	....	1	....
Malaria	....	2	5	7	4	3	....	....	....	7	....
Masturbation	....	1	1	2	....	1	....	1	....	2	....
Meningitis, Cerebro-Spinal	1	4	8	12	5	3	....	....	4	12	1
Meningitis, Tubercular	....	7	6	13	....	....	1	....	11	12	1
Mitral Regurgitation	....	2	4	6	....	5	....	....	1	6	....
Mitral Stenosis	....	....	1	1	....	1	....	....	....	1	....
Mitral Stenosis and Regurgitation	....	....	1	1	....	1	....	....	....	1	....
Nephritis, Acute	....	2	1	3	1	....	....	....	1	2	1
Nephritis, Chronic	....	1	3	4	....	1	3	....	....	4	....
Otitis Media Acuta	....	1	2	3	2	1	....	....	....	3	....
Ozæna	....	....	1	1	....	1	....	....	....	1	....
Pemphigus	....	1	....	1	....	1	....	....	....	1	....
Peritonitis, Tubercular	1	7	1	8	....	2	5	1	1	9	....
Pertussis	....	1	1	2	....	....	1	1	....	2	....
Phlyctenular Keratitis	....	1	....	1	....	....	1	....	....	1	....
Pleurisy	....	1	2	3	....	3	....	....	....	3	....
Pleurisy with Effusion	....	5	2	7	2	2	1	2	....	7	....
Pneumonia, Broncho	....	4	1	5	1	....	....	....	4	5	....
Pneumonia, Croupous	2	31	14	45	28	11	3	1	1	44	3
Pneumonia, Unresolved	1	1	3	4	3	2	....	....	....	5	....
Prurigo	....	....	2	2	....	2	....	....	....	2	....
Purpura	....	....	1	1	....	....	....	....	....	....	1
Pyelitis	....	....	2	2	....	1	1	....	....	2	....
Pyelonephritis	....	1	....	1	....	....	....	....	1	1	....
Renal Congestion	....	....	1	1	....	1	....	....	....	1	....
Rhachitis	....	2	2	4	....	3	....	....	1	4	....
Rheumatism, Acute	....	3	9	12	8	4	....	....	....	12	....
Carried forward	9	134	115	249	86	82	27	15	29	239	19

A Table of the Medical and Surgical Diseases — continued.

DISEASES.	Remaining at last Report.	Admitted.			Discharged.						Remaining.
		Boys.	Girls.	Total.	Well.	Relieved.	Not Relieved	Not Treated.	Died.	Total.	
MEDICAL — continued.											
Brought forward	9	134	115	249	86	82	27	15	29	239	19
Sarcoma of Bladder	....	1	....	1	....	....	1	....	....	1	....
Scarlet Fever	....	1	5	6	4	....	....	1	....	5	1
Septicæmia	....	....	1	1	....	....	1	....	....	1	....
Stomatitis	....	....	2	2	1	1	....	....	....	2	....
Tænia Mediocanellata	....	1	2	3	1	1	1	....	....	3	....
Tonsillitis, Acute	....	....	1	1	....	1	....	....	....	1	....
Tuberculosis, General	....	2	2	4	....	2	....	....	2	4	....
Tuberculosis, Pulmonary	....	1	2	3	....	2	1	....	....	3	....
Typhoid Fever	2	31	15	46	25	17	....	....	3	45	3
Urticaria, Chronic	....	....	2	2	....	2	....	....	....	2	....
Vaginitis	....	....	1	1	....	1	....	....	....	1	....
Varicella	....	2	....	2	....	....	....	1	....	1	1
No Diagnosis	....	7	4	11	4	3	3	....	....	10	1
No Disease	....	3	....	3	3	....	....	....	....	3	....
Total	11	183	152	335	124	112	34	17	34	321	25
SURGICAL.											
I. *General Diseases.*											
Malaria	....	....	1	1	....	....	....	1	....	1	....
Pyæmia	....	....	1	1	....	....	....	....	1	1	....
Rhachitis	....	....	2	2	....	....	....	1	1	2	....
Rheumatism	....	1	....	1	....	1	....	....	....	1	....
Tuberculosis	....	5	....	5	....	3	1	1	....	5	....
II. *Special Diseases.*											
1. *Respiratory System.*											
Adenoids and Tonsils	....	6	2	8	1	7	....	....	....	8	....
Empyema	....	9	6	15	....	14	....	....	1	15	....
2. *Digestive System.*											
Appendicitis	1	1	3	4	2	2	....	....	....	4	1
Fistula in Ano	....	2	1	3	....	2	....	....	....	2	1
Intussusception	....	1	1	2	....	....	....	....	2	2	....
Peritonitis	....	....	1	1	....	....	....	....	1	1	....
Peritonitis, Tubercular	1	5	3	8	....	4	1	1	3	9	....
Prolapse of Rectum	1	1	1	2	....	3	....	....	....	3	....
Intestinal Obstruction	1	....	2	2	....	....	....	....	3	3	....
Post-Operative Prolapse	....	....	1	1	....	....	....	....	1	1	....
Salivary Fistula	....	1	....	1	....	1	....	....	....	1	....
Cirrhosis of Liver	....	1	....	1	....	....	....	....	....	....	1
Stricture of Œsophagus	....	....	1	1	....	1	....	....	....	1	....
Typhoid Fever	....	....	1	1	....	....	....	1	....	1	....
3. *Genito-urinary System.*											
Phimosis	....	8	....	8	5	3	....	....	....	8	....
Epispadias	1	4	....	4	....	5	....	....	....	5	....
Hypospadias	1	1	....	1	....	2	....	....	....	2	....
Contracted Meatus	....	1	....	1	1	....	....	....	....	1	....
Renal Fistula	....	1	....	1	....	1	....	....	....	1	....
Adherent Prepuce	....	1	....	1	....	1	....	....	....	1	....
4. *Nervous System.*											
Anterior Poliomyelitis	1	21	4	25	....	23	....	2	....	25	1
Cerebral Paralysis	1	1	3	4	....	4	1	....	....	5	....
Congestion of Brain	....	1	....	1	1	....	....	....	....	1	....
Epilepsy	....	....	1	1	....	1	....	....	....	1	....
Hysterical Hip Joint	....	1	....	1	....	1	....	....	....	1	....
Obstetrical Paralysis	....	1	1	2	....	2	....	....	....	2	....
Pseudo Muscular Hypertrophy	....	1	....	1	....	1	....	....	....	1	....
Carried forward	8	75	36	111	10	82	3	7	13	115	4

A Table of the Medical and Surgical Diseases — continued.

DISEASES.	Remaining at last Report.	Admitted.			Discharged.						Remaining.
		Boys.	Girls.	Total.	Well.	Relieved.	Not Relieved.	Not Treated.	Died.	Total.	
SURGICAL — continued.											
Brought forward . . .	8	75	36	111	10	82	3	7	13	115	4
5. *Skin-Appendages, and Cellular Tissues.*											
Contracted Scar of Foot	....	1	....	1	....	1	....	....	....	1	....
" " Fingers . . .	....	1	....	1	....	1	....	....	....	1	....
Lupus Facialis	....	....	1	1	....	1	....	....	....	1	....
Melanoderma Lent. Progressiva .	1	....	2	2	....	3	....	....	....	3	....
Ulcer of Buttock	....	....	1	1	1	....	....	....	....	1	....
" Leg	....	1	....	1	....	1	....	....	....	1	....
Ulcer of Knee	1	....	1	1	....	2	....	....	....	2	....
Tuberculosis of Scrotum	....	1	....	1	....	1	....	....	....	1	....
6. *Osseous System.*											
Osteo-Arthritis of Knee	2	12	9	21	....	18	....	1	....	19	4
" " Hip	1	26	26	52	....	46	....	....	....	46	7
Ditto with Abscess	....	12	9	21	....	20	....	1	....	21	....
Osteo-Arth., Hip, Double	....	2	2	4	....	4	....	....	....	4	....
Ditto with Abscess	....	1	2	3	....	3	....	....	....	3	....
Ditto with Meningitis	....	2	1	3	....	....	1	1	1	3	....
Osteo-Arth., Hip, with Tumor Albus	1	1	....	1	....	2	....	....	....	2	....
" of Ankle	....	....	1	1	....	1	....	....	....	1	....
" of Ankle with Abscess	....	1	....	1	....	1	....	....	....	1	....
" of Shoulder	....	1	....	1	....	1	....	....	....	1	....
" of Elbow	....	2	....	2	....	1	....	....	....	1	1
Vertebral Ostitis, Dorsal	4	25	27	52	....	48	....	1	2	51	5
" " " with Abscess	1	1	....	1	....	1	....	....	1	2	....
" " Lumbar	2	11	3	14	....	13	....	....	2	15	1
" " " with Abscess	1	5	1	6	....	6	....	....	1	7	....
" " Cervical	....	5	....	5	....	4	....	....	....	4	1
Ostitis Head of Radius	....	1	....	1	....	1	....	....	....	1	....
" of Tibia.	....	1	....	1	....	1	....	....	....	1	....
" of Rib	....	....	1	1	....	1	....	....	....	1	....
Periostitis of Femur	....	1	....	1	....	....	....	....	1	1	....
Necrosis Super. Maxilla	....	....	1	1	....	1	....	....	....	1	....
" Infer. "	....	1	1	2	....	2	....	....	....	2	....
" Tibia and Fibula	....	1	....	1	....	1	....	....	....	1	....
Osteo-Myelitis of Femur	....	2	1	3	....	2	....	....	....	2	1
" " Tarsus	....	1	....	1	....	1	....	....	....	1	....
Scoliosis	....	2	2	4	....	4	....	....	....	4	....
Osteo-Myelitis os Innominatum . .	....	1	....	1	....	....	....	....	....	....	1
Verteb. Ostit., Dorsal with Hip . .	1	....	....	....	....	1	....	....	....	1	....
7. *Hernia.*											
Inguinal Hernia (Right)	5	21	2	23	14	13	....	1	....	28	....
" " (Left)	2	9	1	10	5	4	....	2	....	11	1
Double Inguinal Hernia	....	1	....	1	1	....	....	....	....	1	....
Femoral Hernia	1	1	1	2	2	1	....	....	....	3	
8. *Lymphatic System.*											
Cervical Adenitis	....	4	9	13	....	7	6	....	....	13	....
Inguinal "	....	....	2	2	....	2	....	....	....	2	....
9. *Deformities.*											
Talipes, Equinus	1	3	1	4	....	5	....	....	....	5	....
" Equino-Varus	2	15	7	22	....	22	....	2	....	24	....
Genu Varum	....	7	9	16	3	11	....	....	....	14	2
" Valgum	....	11	6	17	3	13	....	....	....	16	1
Dislocation of Hip, Congenital . .	3	2	7	9	....	12	....	....	....	12	....
Ditto, Double	....	....	1	1	....	1	....	....	....	1	....
Twist of Tibia, Double	....	....	1	1	....	1	....	....	....	1	....
Carried forward	37	271	175	445	39	368	10	16	21	454	29

A Table of the Medical and Surgical Diseases — continued.

DISEASES.	Remaining at last Report.	Admitted.			Discharged.						Remaining.
		Boys.	Girls.	Total.	Well.	Relieved.	Not Relieved.	Not Treated.	Died.	Total.	
SURGICAL — continued.											
Brought forward . . .	37	271	175	445	39	368	10	16	21	454	29
Deformities — continued.											
Torticollis	1	....	1	1	....	2	....	....	....	2	....
Hare Lip	....	1	2	3	....	3	....	....	....	3	....
Cleft Palate	....	3	1	4	....	2	1	....	....	3	1
Branchial Cleft	....	1	....	1	....	....	....	1	....	1	....
Webbed Fingers	....	1	....	1	....	1	....	....	....	1	....
Contractures after Cereb. Paral. .	....	....	1	1	....	1	....	....	....	1	....
Deformed Foot	....	1	....	1	....	1	....	....	....	1	....
,, Ears.	....	1	....	1	....	1	....	....	....	1	....
Supernumerary Thumb	....	1	....	1	1	....	....	....	....	1	....
Inverted Foot	....	....	1	1	....	....	1	....	....	1	....
10. *Injuries.*											
Fracture of Humerus	....	2	2	4	....	3	....	1	....	4	....
,, ,, Tibia and Fibula . . .	....	1	4	5	3	2	....	....	....	5	....
,, ,, Femur	....	6	1	7	....	7	....	....	....	7	....
,, ,, Tibia	....	1	....	1	....	1	....	....	....	1	....
,, ,, ,, Greenstick . . .	....	1	....	1	....	1	....	....	....	1	....
,, ,, Elbow	....	1	....	1	....	1	....	....	....	1	....
,, ,, Femur, Compound . .	....	1	....	1	1	....	....	....	....	1	....
,, ,, Skull	....	....	1	1	....	1	....	....	....	1	....
Burn of Arm and Shoulder . . .	....	1	....	1	1	....	....	....	....	1	....
,, ,, Chest, and Face . . .	....	1	....	1	....	....	....	....	1	1	....
,, ,, Leg	....	....	1	1	....	1	....	....	....	1	....
Separation Epiphysis Femur . . .	....	2	....	2	....	2	....	....	....	2	....
Backward Luxation Elbow . . .	....	1	....	1	....	1	....	....	....	1	....
Contusion of Ankle	....	1	....	1	....	1	....	....	....	1	....
,, ,, Knee	....	....	1	1	1	....	....	....	....	1	....
,, ,, Foot	....	1	....	1	....	1	....	....	....	1	....
Incised Wound of Head	....	....	1	1	1	....	....	....	....	1	....
,, ,, Hand	....	....	1	1	....	1	....	....	....	1	....
,, ,, Knee	....	1	....	1	....	1	....	....	....	1	....
,, ,, Foot	....	1	....	1	....	1	....	....	....	1	....
Sprain of Neck	....	....	1	1	....	1	....	....	....	1	....
Septic Wound of Foot	....	1	....	1	....	1	....	....	....	1	....
Foreign Body: Abdom. Wall . .	....	1	....	1	1	....	....	....	....	1	....
,, ,, Knee	....	2	....	2	....	2	....	....	....	2	....
,, ,, Foot	....	1	....	1	....	1	....	....	....	1	....
11. *Unclassified.*											
Abscess: Axilla	....	1	2	3	....	3	....	....	....	3	....
,, Back	1	1	1	2	....	3	....	....	....	3	....
,, Ankle	....	....	1	1	....	1	....	....	....	1	....
,, Abdominal Wall . . .	....	2	1	3	....	2	....	....	1	3	....
,, Cervical	1	2	3	5	....	6	....	....	....	6	....
,, Popliteal	....	1	1	2	....	2	....	....	....	2	....
,, Inguinal	1	2	....	2	....	3	....	....	....	3	....
,, Submaxillary	....	1	....	1	....	1	....	....	....	1	....
Nævus	....	....	1	1	....	....	....	1	....	1	....
Septic Foot	....	1	....	1	....	1	....	....	....	1	....
Sinus in Neck	....	1	....	1	....	1	....	....	....	1	....
Paronychia	....	....	1	1	....	1	....	....	....	1	....
Rheumatic Torticollis	....	1	....	1	....	1	....	....	....	1	....
Hæmophilia	2	....	....	....	....	2	....	....	....	2	....
12. *Tumors.*											
Cerebellar	....	....	1	1	....	....	....	....	1	1	....
Cerebral	....	2	1	3	....	2	1	....	....	3	....
Intracranial	....	....	1	1	....	1	....	....	....	1	....
Carried forward . . .	43	322	208	529	48	439	13	19	24	543	30

A Table of the Medical and Surgical Diseases—continued.

DISEASES.	Remaining at last Report.	Admitted.			Discharged.						Remaining.
		Boys.	Girls.	Total.	Well.	Relieved.	Not Relieved.	Not Treated.	Died.	Total.	
SURGICAL—continued.											
Brought forward . . .	43	322	208	529	48	439	13	19	24	543	30
Tumors—continued.											
Angioma of Back	....	....	1	1	....	1	....	....	....	1	....
" " Face	....	....	1	1	....	1	....	....	....	1	....
Lipoma of Perineum	....	....	1	1	....	1	....	....	....	1	....
Lymphoma of Neck	....	....	1	1	....	1	....	....	....	1	....
Myxo-Sarcoma, Vagina	....	....	1	1	....	....	....	....	....	....	1
Fibro-Sarcoma, Bladder	....	1	....	1	....	....	....	....	1	1	....
Fibroma, Great Toe	....	....	1	1	....	1	....	....	....	1	....
13. No Disease	....	1	....	1	....	....	....	1	....	1	....
14. No diagnosis	....	....	1	1	....	....	....	1	....	1	....
Total	43	324	215	538	48	444	13	21	25	551	31

Medical Diseases treated in the Out-Patient Department, from December 28, 1897, *to December* 28, 1898.

DISEASES.	Boys.	Girls.	Total.
Abscess	8	5	13
Adenitis	17	15	32
Adenoid	14	5	19
Albuminuria	1	1	2
Alopecia Areata	1	1	2
Alveolar Abscess	1	....	1
Amaurosis	....	1	1
Anæmia	6	6	12
Anal Fissure	....	1	1
Angio-Neurotic Œdema	2	1	3
Asthma	....	3	3
Atrophy	15	18	33
Balanitis	1	....	1
Bronchitis	58	45	103
Cardiac	6	....	6
,, Congenital	2	2	4
,, Mitral	5	4	9
Cephalalgia	2	....	2
Chorea	16	27	43
Colitis	1	....	1
Conjunctivitis	3	10	13
Constipation	27	29	56
Convulsions	12	5	17
Coryza	1	....	1
Cough	17	16	33
Cretinism	2	4	6
Debility	54	48	102
Deformed Chest	....	1	1
Dermatitis	26	26	52
Diabetes Insipidus	....	1	1
Diarrhœa	84	55	139
Diphtheria	1	1	2
Dyspepsia	21	28	49
Eczema	46	50	96
Eczema Capitis	3	3	6
,, Facialis	5	2	7
,, Impitiginoa	2	....	2
,, Papulosa	....	1	1
,, Seborrhœica	2	2	4
Empyema	1	....	1
Enuresis	27	16	43
Epilepsy	15	9	24
Erysipelas	2	....	2
Feeding and Bad Diet	106	77	183
Furunculosis	5	6	11
Gastritis	....	1	1
Gingivitis	1	....	1
Gastro-Duodenitis	1	9	10
Headache	2	10	12
Hematuria	....	1	1
Hernia Inguinal	10	....	10
,, Umbilical	9	5	14
Herpes Facialis	2	1	3
,, Labialis	1	....	1
,, Zoster	1	1	2
Hydrocele	2	....	2
Hydrocephalus	2	1	3
,, Acquired	2	....	2
Ichthyosis	1	....	1
Carried forward	652	554	1206

DISEASES.	Boys.	Girls.	Total.
Brought forward	652	554	1206
Idiocy	9	6	15
Impetigo Contagiosa	7	8	15
Incontinence of Fœces	1	....	1
Intertrigo	6	2	8
Jaundice	1	2	3
Laryngitis	1	....	1
,, Spasmodic	2	1	3
Malaria	5	5	10
Masturbation	2	1	3
Measles	....	1	1
Meningitis Cerebro-Spinal	1	1	2
,, Tubercular	2	....	2
Microcephalus	....	1	1
Micturition Frequent	4	2	6
Nævus	....	3	3
Nephritis	3	3	6
Nervousness	1	2	3
Otitis Media	4	2	6
Otorrhæa	7	3	10
Paralysis	2	2	4
,, Antero-Polio-Myelitis	1	2	3
,, Cerebral	1	1	2
,, Post-Diphtheritic	1	1	2
,, Spinal	1	4	5
Parasites Intestinal	1	1	2
,, Oxyuris Vermicularis	1	7	8
,, Tape Worm	2	1	3
Parotitis	3	8	11
Pavor Nocturnus	1	....	1
Pediculosis	2	5	7
" Capitis	....	3	3
Pemphigus	....	1	1
Peritonitis	1	....	1
" Tubercular	3	....	3
Pertussis	11	22	33
Pharyngitis	5	3	8
Phimosis	14	....	14
Pleurisy	3	6	9
Pneumonia	4	2	6
,, Broncho	3	4	7
,, Gangrenous	....	1	1
,, Lobar	1	....	1
Prepuce Adherent	1	....	1
Prolapsus Recti	6	2	8
Prurigo	1	....	1
Pruritis	1	1	2
Psoriasis	....	1	1
Rachitis	22	11	33
Ranula	1	....	1
Referred for Eyes	3	2	5
,, Surgical	18	12	30
,, Nose and Throat	7	3	10
Rheumatism	....	4	4
Rhinitis	12	10	22
Scabies	2	1	3
Scarlet Fever	1	....	1
Scorbutus	....	2	2
Seborrhœa	5	6	11
Carried forward	849	726	1575

A Table of the Medical Diseases — continued.

DISEASES.	Boys.	Girls.	Total.
Brought forward	849	726	1575
Seborrhœa Sicca	....	1	1
" Capitis	2	2	4
Stomatitis	2	4	6
,, Aphthous	2	4	6
,, Mycetogenica	1	2	3
,, Ulcerativa	3	4	7
Syphilis	2	3	5
,, Acquired	....	1	1
,, Congenital	1	1	2
Taxicardia	....	1	1
Tea and Coffee Poisoning	4	6	10
Tinea	1	2	3
,, Circinata	2	....	2
,, Tonsurans	1	5	6
Tongue Abscess	....	1	1
,, Geographical	1	....	1
,, Tie	1	....	1
Tonsilitis Acute	1	1	2
,, Chronic	1	4	5
,, Follicular	....	2	2
Tonsils Large	4	5	9
Carried forward	878	775	1651

DISEASES.	Boys.	Girls.	Total.
Brought forward	878	775	1651
Torticollis	1	....	1
Tuberculosis Incipient	2	2	4
,, Pulmonary	3	1	4
Tumor	1	1	2
,, of Brain	....	2	2
Typhoid	1	5	6
Uric Acid Diathesis	2	1	3
Urticaria	9	11	20
Vaginitis	....	14	14
Varicella	....	6	6
Vomitus Nervosis	....	1	1
Vulva Atresia	....	1	1
Vulvitis	....	3	3
Unclassified	23	26	49
Totals	920	849	1767
Total number of cases (new)			1767
Cases with two diseases	....	....	167
Corrected number of new cases			1600

Surgical Diseases treated in the Out-Patient Department, from December 28, 1897, to December 28, 1898.

DISEASES.	Boys.	Girls.	Total
Abscess	6	4	10
Abscess Abdominal	3	2	5
,, of Arm	1	....	1
,, of Breast	....	1	1
,, Cervical	5	30	35
,, of Foot	3	2	5
,, of Groin	....	1	1
,, of Jaw	2	2	4
,, of Leg	2	2	4
,, Multiple Tubercular	....	1	1
,, Parotid	1	....	1
,, Periueal	1	....	1
,, Popliteal	1	1	2
,, Psoas	2	....	2
,, of Scalp	1	1	2
Adenitis	2	6	8
" Axillary	3	1	4
" Cervical	39	44	83
" of Groin	....	1	1
Amputation of Thigh	1	....	1
Angioma	1	1	2
Antero-Polio-Myelitis	44	29	73
Appendicitis	1	1	2
Arthritis	1	1	2
Atresia of Vagina	....	1	1
Balanitis	4	....	4
Bowleg	82	47	129
Branchial Cleft	1	1	2
Burn	4	2	6
Bursitis	13	....	13
Calcaneo-Valgus	1	4	5
Cellulitis of Knee	1	....	1
,, Foot	1	....	1
Cicatricial Contraction of Calf	1	....	1
,, ,, Fingers	1	2	3
Cleft lip	....	1	1
Cleft palate	4	4	8
Congenital dislocation of Hip, single	2	8	10
Congenital dislocation of Hip, double	....	5	5
Congenital Tumor	....	2	2
Contracted Meatus	1	....	1
Coxa Vara	2	1	3
Cyst of Face	1	2	3
,, Mouth	2	....	2
Caries of Rib	1	1	2
Dactylitis	3	2	5
,, Tubercular	6	3	9
Deformity of Hand	1	....	1
,, Head	1	....	1
,, Chest	6	4	10
Diphtheria	1	....	1
Dislocation of Elbow	2	....	2
,, Humerus	1	1	2
,, Knee	....	1	1
,, Radius	2	4	6
Empyema	3	5	8
Epispadias	1	....	1
Equinus	2	2	4
Equino-Varus	31	18	49
Fibula partially Absent	1	....	1
Fissura Ani	....	1	1
Fistula Ani	3	1	4
" Salivary	1	....	1
Flat Foot	6	4	10
Fracture of Clavicle	12	12	24
Carried forward	325	270	595

DISEASES.	Boys.	Girls.	Total.
Brought forward	325	270	595
Fracture of Colles	1	....	1
,, Condyle	2	....	2
,, Femur	6	1	7
,, Hip	1	....	1
,, Humerus	5	3	8
,, Metatarsals	1	....	1
,, Nose	1	....	1
,, Radius	2	2	4
,, Radius and Ulnar	1	2	3
,, Skull	....	1	1
,, T of Humerus	2	....	2
,, Tibia and Fibula	3	3	6
,, Ulna	3	....	3
Gluteal Bursitis	....	1	1
Hæmatoma	2	....	4
Hammer Toe	....	2	2
Hernia Abdominal	1	....	1
,, Femoral	1	1	2
,, Inguinal	8	3	11
,, Umbilical	19	11	30
Hare Lip	....	2	2
Hydrocele	20	....	20
,, of Cord	3	....	3
Hydrocephalus	1	1	2
Hypospadias	4	....	3
Hysteria	....	1	1
Hysterical Hip	....	1	1
Idiocy	2	2	4
Imperforate Anus	....	2	2
Ingrowing Toe-nail	1	1	2
Injury to Abdomen	....	1	1
,, Ankle	4	1	5
,, Circumflex Nerve	....	1	1
,, Elbow	1	1	2
,, Face	3	1	4
,, Femur	2	....	2
,, Finger	1	....	1
,, Forearm	3	3	6
,, Foot	7	....	7
,, Hand	3	....	3
,, Head	6	3	9
,, Hip	1	....	1
,, Knee	2	3	5
,, Leg	1	....	1
,, Shoulder	....	1	1
,, Spine	3	3	6
,, Thumb	1	....	1
,, Wrist	....	1	1
Knockknee	26	24	50
Loose Cartilage	1	....	1
,, Knee	....	1	1
Lumbago	....	1	1
Multiple Congenital Deformities	1	....	1
Meningitis	1	....	1
Microcephalus	....	1	1
Muscular Weakness	1	....	1
Nævus	2	13	15
Necrosis	1	....	1
Neoplasm	1	....	1
Neuritis	1	....	1
Neurosis	1	....	1
Nothing	18	17	35
Not treated	1	....	1
Obstetrical paralysis	3	6	9
Osteomyelitis	2	....	2
Carried forward	513	392	896

A Table of the Surgical Diseases — continued.

DISEASES.	Boys.	Girls.	Total.
Brought forward . .	513	392	896
Ostitis	....	1	1
Paronychia	6	2	8
Partial Absence of Pectoralis Major	....	1	1
Periostitis	2	1	3
Pes Cavus	....	1	1
Phimosis	45	....	45
Pleurisy with effusion	3	1	4
Post diphtheritic paralysis . .	....	1	1
Prolapsus recti	4	20	24
Pronated Feet	11	6	17
Pseudo-Muscular Hypertrophy	4	1	5
Rachitis	100	85	185
Rachitic Spine	10	8	18
Referred	43	32	75
Rheumatism	....	3	3
Round Shoulders	4	36	40
Salivary Fistula	....	1	1
Scoliosis	8	20	28
Spastic paraplegia	6	3	9
Spina bifida	....	3	3
,, Ventosa	1	1	2
Sprain of Ankle	1	1	2
,, Coccyx	1	1	2
,, Shoulder	1	1	2
,, Thumb	1	....	1
,, Wrist	2	1	3
Stiff Neck	2	1	3
Stricture of Œsophagus . . .	....	1	1
Supernumerary Auricle . . .	1	....	1
,, Finger . . .	....	1	1
,, Thumb . . .	....	1	1
Synovitis	4	3	7
Syphilis	....	2	2
Tongue Tie	8	2	10
Torticollis	3	7	10
Tuberculosis of Ankle . . .	9	11	20
Carried forward . .	793	652	1436

DISEASES.	Boys.	Girls.	Total.
Brought forward . .	793	652	1436
Tuberculosis of Elbow . .	4	4	8
,, ,, Hip, Double .	....	4	4
,, ,, ,, Single .	54	34	88
,, ,, Knee . . .	24	13	38
,, ,, Os Calcis . .	....	1	1
,, ,, Scrotum . .	1	....	1
,, ,, Shoulder . .	3	1	4
,, ,, Spine, Cervical . . .	6	9	15
,, ,, Spine, High Dorsal . .	15	7	22
,, ,, Spine, Low Dorsal . .	15	16	31
,, ,, Spine, Lumbar	1	7	8
,, ,, Tarsus . . .	2	1	3
Tubercular Peritonitis. . .	2	....	2
Tumor of Hip	1	....	1
Twist of Tibia	1	4	5
Unclassified	2	1	3
Undescended Testicle . . .	7	....	7
Vaginitis	....	1	1
Valgus	6	3	9
Varus	1	....	1
Web Fingers	1	1	2
Wen	1	1	2
Wound of Abdomen . . .	1	1	2
,, Face	1	....	1
,, Foot	....	1	1
,, Wrist	....	1	1
Total Number	938	763	1697
Total Number of Diseases .	....	....	1697
Total Number of Cases with Two Diseases	....	....	296
Total Number of New Cases Corrected	....	....	1401

Diseases treated in the Department of Diseases of the Nervous System, from December 28, 1897, *to December* 28, 1898.

DISEASES.	Boys.	Girls.	Total.
1. *Cerebral.*			
Cerebro-Spinal Meningitis Results: Deafness	1	1	2
Cerebro-Spinal Meningitis Results: Paralysis	3	5	8
Meningitis and results	2	3	5
Microcephalus	....	1	1
Hydrocephalus	5	3	8
Feeble-Minded	13	6	19
Deaf-Mutism	1	1	2
Impaired or Delayed Speech	1	5	6
Spastic Diplegia	3	2	5
Spastic Hemiplegia (Hemiparesis)	7	9	16
Spastic Paraplegia	3	3	6
Intracranial Tumor	1	1	2
Epilepsy	6	3	9
Hysteria	....	2	2
Optic Atrophy	1	....	1
Miscellaneous Cerebral	4	1	5
2. *Spinal, Peripheral, etc.*			
Anterior Poliomyelitis	20	18	38
Obstetric Paralysis	5	8	13
Pseudo-Hypertrophic Paralysis	1	....	1
Multiple Neuritis	1	....	1
Peripheral Facial Paralysis	2	....	2
Other Peripheral Paralysis	....	2	2
Carried forward	70	74	154

DISEASES.	Boys.	Girls.	Total.
Brought forward	70	74	154
3. *Functional.*			
Chorea	3	8	11
Blepharospasm. Habit Spasm	3	2	5
Pavor Nocturnus	1	1	2
Increased Nervous Excitability	2	1	3
Convulsions (unclassified)	1	1	2
4. *General and Miscellaneous.*			
Scorbutus	....	1	1
Rhachitis	6	5	11
Rheumatism	....	1	1
General Weakness	1	....	1
Caries of the Spine	1	....	1
Congenital Club-Foot	1	....	1
Flatfoot	3	2	5
Relaxed Ligaments	1	....	1
Miscellaneous	....	2	2
No Disease	1	2	3
Diagnosis Doubtful	....	1	1
Throat Department. Adenoids	2	....	2
Medical Department	1	1	2
Surgical Department	1	1	2
Total New Patients	98	103	211
Old Patients	....	....	1193

Diseases treated in the Department of Diseases of the Throat from December 28, 1897, *to December* 28, 1898.

DISEASES.	Num. Cases.
Acute Catarrhal Inflammation of Nose, Pharynx, and Larynx	10
Membranous Rhinitis	1
Purulent Rhinitis	12
Atrophic Rhinitis	3
Chronic Catarrhal Inflammation of Nose, Pharynx, and Larynx	20
Acute Tonsillitis	11
Acute Bronchitis	4
Eczema of Nostrils	5
Foreign Body in Nose	8
Epistaxis	1
Hypertrophy of Faucial and Pharyngeal Tonsils	248
Acute Serous Inflammation of Middle Ear	1
Acute Suppurative Inflammation of Middle Ear	3
Chronic Suppurative Inflammation of Middle Ear	2
Carried forward	329

DISEASES.	Num. Cases.
Brought forward	329
Deaf-Mutism	2
Catarrhal Stomatitis	1
Ulcerative Stomatitis	1
Thrush	1
Gingivitis	1
Superficial Wandering Glossitis	1
Abscess of Tongue	1
Lymphangioma of Tongue	1
Cleft Palate	3
Stricture of the Œsophagus	1
Enlarged Cervical Glands	18
Backwardness in Talking	4
Papilloma Larynx	1
Asthma	1
Laryngismus	1
Syphilis	3
No Diagnosis	4
Referred to Other Departments	14
Total	388

THE CONVALESCENT HOME

OF THE

CHILDREN'S HOSPITAL, WELLESLEY HILLS.

The Managers of The Convalescent Home, formerly the Ladies' Aid Association, present to their friends a report of their work during the past year, which is the fourteenth year since the incorporation of their institution.

The Managers provide for the Convalescent Home and the Children's Hospital all the clothing, boots and shoes, household linen, bandages and many surgical appliances, dresses, aprons, and caps for the nurses, jackets and aprons for the surgeons. There is a constant increase of this work, and this year's list of clothing numbers 3,600 articles, — 1,100 more than last year. The cutting out of this work is done weekly by the Managers, and given out to be made at the Annual Meeting in February. The Managers are especially grateful to be assisted this winter by several young ladies, who kindly give their services every week.

When opened, in 1892, the present Home had twenty-eight beds. There are now fifty beds, bringing a proportionate increase in work and expense. Not only has the work increased, but the character of the work has altered, as the children sent from the Hospital are often more serious cases than formerly, and require more surgical dressings and skilful nursing. Experience has shown that the convalescence of the children is much more rapid in the Home, even in winter, than in the Hospital; and the results have fully justified the request of the surgical and medical staff to have the Home open the entire year.

The number of children treated during the year is 337, the daily average being 47, the total number of hospital days being 17,155. The largest number treated on any one day was 55, and the smallest number was 37. At the present writing there are 47 children in the Home. The cost of each child is about fifty-seven cents per day. In this estimate all expenses and repairs are included. The whole number treated at the Home from its opening to the present date is 2,848.

To meet the deficit which the increased work entailed during the

year, an appeal was sent in November to the friends of the Home for two-dollar contributions. The response was generous, and the Managers desire here to express their thanks for the cordial help which they received. If the friends of the institution could only see the children before they leave the hospital and again after their return from Wellesley, and hear them talk of the happy days spent there, they might then realize how many homes have been benefited during the past year.

The Managers are very grateful to all who help in subscriptions and donations. Several very generous subscribers have died during the year, and more annual subscribers are therefore very much desired. Such subscriptions are not binding, and may be withdrawn at any time.

As always, the Managers express their thorough appreciation to the Sisters of Saint Margaret for their unfailing devotion.

EVELYN O. WESTON,
Secretary.

DECEMBER, 1898.

OFFICERS OF THE CONVALESCENT HOME.

President.

MRS. OLIVER W. PEABODY . . . . 25 Commonwealth Avenue.

Vice-President.

MRS. EDWARD L. DAVIS . . . . 215 Commonwealth Avenue.

Treasurer.

MRS. HORATIO G. CURTIS . . . . . 179 Marlborough Street.

Secretary.

MRS. HENRY C. WESTON . . . . . 177 Beacon Street.

Managers.

MRS. T. C. A. LINZEE.
MRS. ROBERT G. SHAW.
MRS. FRANK WELLS.
MRS. ARTHUR AMORY.
MRS. JOHN C. PHILLIPS.
MRS. JOHN H. STURGIS.
MRS. HENRY S. HUNNEWELL.
MRS. J. MURRAY FORBES.
MRS. FREDERIC W. THAYER.
MRS. GEORGE H. MONKS.
MISS ALICE S. CHENEY.
MRS. E. G. CUTLER.

Volunteer Aid.

MRS. ROBERT EMMONS.
MRS. A. WINSOR WELD.
MISS MARY CURTIS.
MISS LOUISA ADAMS.
MISS EVELYN STURGIS.
MISS MAUD STURGIS.
MISS ELIZABETH WELLS.
MISS SUSAN SHAW.

LIFE MEMBERS OF THE CONVALESCENT HOME.

Extract from the By-Laws. — The Corporation shall be composed of all persons who have been members of the Board of Managers of the Ladies' Aid Association of The Children's Hospital; or who have been or may be members of the Board of Managers of the Corporation; and of such other persons, if any, who have contributed, or may hereafter contribute, not less than one hundred dollars at any one time to the funds of said Association or of this Corporation; and who may be elected members thereof by the votes of not less than two thirds of the whole Board of Managers.

Abbott, Mrs. Jere.
*Ames, F. L.
*Ames, Miss Helen
Amory, Mrs. Arthur
*Andrew, Mrs. J. F.
Appleton, Mrs. William
*Baker, Mrs. Walter
Beach, Mrs. H. H. A.
Beebe, E. Pierson
Beebe, Mrs. J. A.
Billings, R. C.
Black, Mrs. G. N.
Black, G. Nixon
*Blake, A. W.
Blake, Mrs. A. W.
Boyden, Mrs. Charles
*Bradlee, Miss H. C.
*Bremer, J. L.
Bremer, Mrs. J. L.
*Brewer, Mrs. Gardner
*Brimmer, Martin
*Brooks, Mrs. Francis
*Brooks, Mrs. P. C.
Brooks, Mrs. P. C.
Brooks, Mrs. Shepherd
Brown, Miss Rebecca W.
Burnham, J. A.
Burnham, Mrs. J. A.
Burnham, Mrs. J. A., Jr.
*Cheney, B. P.
Cheney, Mrs. B. P.
Cheney, Miss Alice S.
*Clark, J. W.
*Clark, Mrs. J. W.
Cochrane, Mrs. Alexander
Coolidge, Mrs. J. R.
Coolidge, T. J.
*Croft, Mrs. Arthur
Cruft, Miss
Curtis, C. P.
Curtis, Miss Evelyn
Curtis, H. G.
Curtis, Mrs. H. G.
Curtis, Mrs. J. F.
Cushing, Mrs. R. M.
*Daland, Mrs. H. T.
Dalton, Mrs. C. H.
Davis, Mrs. E. L.
Denison, J. N.
Dexter, Mrs. F. Gordon
Draper, Mrs. George
Dupee, Miss Elizabeth B.
*Ellis, Rev. George E.
Endicott, William, Jr.
Faulkner, Miss
Faulkner, Mrs. Charles
Fay, Miss Sarah M.
*Fenno, J. B.
*Fenno, Mrs. J. B.
Fenno, L. C.
Flagg, Augustus
*Forbes, J. M.
Forbes, Mrs. J. Murray
Fry, Mrs. Charles
Gardner, G. A.
*Gardner, George
*Gardner, J. L.
Gardner, Mrs. J. L.
Glover, Joseph B.
*Gray, Mrs. William
Greene, Mrs. J. S. C.
Griswold, John
Griswold, Miss M.
Hammond, Mrs. Gardiner
Hayden, Miss Esther Faulkner
Hemenway, Augustus
Hill, Mrs. H. A.
Hill, W. H., Jr.

*Hitchcock, Mrs. D. W.
Homans, Mrs. John
Hooker, Mrs. J. C.
Howland, Mrs. Henry E.
Hubbard, Mrs Eliot
Hunnewell, Mrs. Arthur
Hunnewell, F. W.
Hunnewell, H. H.
*Hunnewell, Mrs. H. H.
*Hunnewell, Mrs. Hollis
Hunnewell, H. S.
Hunnewell, Mrs. H. S.
*Hunnewell, Mrs. Walter
Iasigi, Mrs. Oscar
Johnson, Samuel
*Jordan, E. D.
Kidder, Mrs. H. P.
Kidder, H. T.
Kimball, Mrs. D. P.
Lee, G. C.
*Lee, Henry
Lee, Mrs. Henry
Lincoln, W. H.
Linzee, Mrs. T. C. A.
*Lyman, Theodore
Mason, Miss E. F.
Mason, Miss Ida
Mason, W. P.
Merriam, Charles
Monks, Mrs. G. H.
*Morrill, C. J.
Morse, Mrs. Leopold
*Nevins, David
Nevins, Mrs. E. S.
*Nickerson, A. W.
*Palfrey, Mrs. F. W.
Palfrey, Mrs. J. C.
Parkman, G. F.
Peabody, F. H.
Peabody, Mrs. F. H.
*Peabody, O. W.
Peabody, Mrs. O. W.
Phillips, Mrs. J. C.
*Pierce, Henry L.
Pierce, Mrs. N. W.
Pierce, W. B.
Putnam, Mrs. J. P.
*Robeson, Mrs. W. R.
Rogers, J. C.
*Rotch, Mrs. B. S.
*Rotch, Miss Edith
*Saltonstall, Henry
*Sargent, Mrs. Turner
Sargent, Mrs. Winthrop
Schlessinger, Barthold
*Sears, Mrs. David
Sears, J. M.
Sears, Mrs. J. M.
Sears, Mrs. P. H.
Sever, Miss Anne
Shaw, Mrs. G. H.
Shaw, Mrs. Louis A.
Shaw, Mrs. R. G.
Shimmin, Miss
*Skinner, Mrs. Francis
*Spaulding, J. P.
Stewart, Mrs. W. A. W.
Storer, Miss A. M.
Storer, Miss M. G.
Sturgis, Mrs. J. H.
Sturtevant, Mrs. J. D.
Thacher, George
Thayer, Miss A. G.
Thayer, Mrs. F. W.
*Thayer, Mrs. N.
Thomas, Miss C. C.
Thomas, Mrs. W. B.
*Tucker, Mrs. W. W.
Upham, Mrs. G. P.
*Wadsworth, Mrs. W. W.
Walker, Grant
Walker, Mrs. Grant
Walker, Miss M. S.
Wells, Mrs. Frank
Weston, H. C.
Weston, Mrs. H. C.
Wheelwright, J. T.
Wheelwright, Miss Maria
Whitman, Henry
Whittier, Mrs. C. A.
Whitwell, S. H.
Winthrop, Miss E. C.
*Winthrop, R. C.
*Winthrop, Mrs. R. C.
Winthrop, Mrs. R. C., Jr.
Young, C. L.

THE CONVALESCENT HOME.

Extract from the By-Laws.—The name of this Corporation shall be "The Convalescent Home of The Children's Hospital." Its objects are to aid in the carrying on of The Children's Hospital in Boston, as well as to carry on and manage the Children's Convalescent Home at Wellesley Hills, and to care for, relieve, and nurse such children—patients from that Hospital—as may be sent to this Home.

Subscriptions for 1898.

Abbot, Mrs. H. W.	$10.00
Abbott, Mrs. Jere.	10.00
Abbott, Mrs. Gordon	5.00
Amory, Mrs. Arthur	20.00
A. N. C.	50.00
Anderson, Mrs. J. F.	5.00
Austin, Miss Gertrude	10.00
Ayer, Mrs. J. B.	5.00
Appleton, Mrs. William	50.00
Bangs, Miss E. S.	10.00
Bangs, Mrs. Edward	5.00
Bangs, Miss M. L.	5.00
Barnes, Mrs. C. B.	20.00
Barnes, Miss M. P.	5.00
Bartlett, Miss M. H.	5.00
Batcheller, Mrs. A. H.	5.00
Beebe, Mrs. J. A.	5.00
Bigelow, Miss A. A.	5.00
Bigelow, Mrs. G. T.	10.00
Bigelow, Mrs. H. T.	5.00
Bigelow, Henry Davis	2.00
Bigelow, Miss Mary C.	1.00
Bigelow, Mrs. Prescott	5.00
Black, Mrs. G. N.	10.00
Blake, Mrs. S. P.	10.00
Blanchard, Miss S. H.	10.00
Boardman, Mrs. T. D.	2.00
Bradford, Mrs. Charles F.	10.00
Bremer, Mrs. J. L.	10.00
Brewer, Mrs. T. M.	2.00
Brighton Cong. Jun. En. Soc.	2.00
Brooks, Mrs. Shepherd	50.00
Brown, Mrs. J. T.	$5.00
Browne, Miss H. T.	5.00
Bullard, Mrs. W. S.	10.00
Burnham, Mrs. J. A.	10.00
Burnham, Mrs. J. A., Jr.	20.00
Cary, Mrs. Richard	5.00
Chandler, Miss E. M.	5.00
Chapin, Miss Margaret C.	10.00
Chapman, Mrs. D. R.	1.00
Chapman, Miss J. E. C.	2.00
Cheever, Miss M. E.	5.00
Clark, Miss Eleanor J.	10.00
Clark, Mrs. J. J.	2.00
Cochrane, Mrs. A.	10.00
Codman, Mrs. E. W.	5.00
Codman, Mrs. James M.	10.00
Codman, Mrs. J. Amory	5.00
Codman, Miss Martha C.	5.00
Collamore, Miss Eliza	5.00
Collamore, Miss Helen	5.00
Coolidge, Mrs. Algernon, Jr.	10.00
Coolidge, Miss G. S.	5.00
Coolidge, Mrs. J. T.	5.00
Crocker, Miss	5.00
Curtis, Mrs. Allen	5.00
Curtis, Mrs. B. R.	10.00
Curtis, Mrs. C. P.	10.00
Curtis, C. P., Esq.	10.00
Curtis, Miss Evelyn	5.00
Curtis, Mrs. J. F.	10.00
Curtis, Mrs. Louis	5.00
Dabney, Mrs. L. S.	10.00

Dabney, Mrs. Walter	$5.00
Dana, S. B., Esq.	20.00
Daniell, Mrs. H. W.	5.00
Davis, Mrs. Joseph	10.00
Davis, Mrs. E. L.	100.00
Davis, Livingston	5.00
Dexter, Miss Elsie	2.00
Ditson, Mrs. Oliver	5.00
Dorr, Mrs. C. H.	20.00
Everett, Mrs. E. B.	5.00
Faulkner, Miss	10.00
Faulkner, Mrs. Charles	10.00
Farnsworth, Mrs. A.	5.00
Fay, Miss S. B.	5.00
Fields, Mrs. James T.	5.00
Fiske, Miss E. S.	10.00
Fiske, Mrs. J. N.	10.00
Fitz, Miss L. R.	2.00
Flagg, Mrs. Augustus	10.00
Forbes, Mrs. J. Murray	25.00
Fry, Mrs. Charles	10.00
Gardner, Mrs. J. L.	10.00
Goodwin, Miss	10.00
Gorham, Mrs. W. H.	5.00
Greene, Mrs. J. S. C.	5.00
Grew, Mrs. Henry S.	10.00
Guild, Mrs. Curtis, Jr.	5.00
Guild, Miss Harriet J.	5.00
Hayden, Mrs. Charles R.	5.00
Hayden, Mrs. H. J.	5.00
Hecht, Mrs. H. J.	5.00
Hecht, Miss	5.00
Higginson, Mrs. T. W.	5.00
Hill, Mrs. H. A.	5.00
Hoague, Mrs. I. T.	3.00
Homans, Mrs. John	5.00
Hooker, Mrs. J. C.	10.00
Hooper, Miss M. G.	2.00
Hopkins, Mrs. George J.	2.00
Howe, Mrs. George D.	10.00
Hubbard, Mrs. Eliot	5.00
Hunnewell, Mrs. Arthur	10.00
Hunnewell, F. W., Esq.	25.00
Hunnewell, H. H., Esq.	200.00
Hunnewell, Mrs. H. S.	$25.00
Iasigi, Mrs. Oscar	10.00
In memory of "Little Stanley"	1.00
Jaynes, Miss Helen L.	10.00
Jenks, Miss	2.00
Jones, Mrs. Otis N.	5.00
Joy, Mrs. C. H.	5.00
Joy, Miss Edith	5.00
Kidder, Mrs. H. P.	5.00
Kimball, Mrs. D. P.	25.00
Knowlton, Mrs. K. A.	5.00
Larkin, Miss	3.00
Lavalle, Mrs. John	5.00
Lawrence, Mrs. Abbott	10.00
Lawrence, Mrs. W. R.	5.00
Lee, Mrs. George C.	20.00
Lee, Mrs. Henry	5.00
Linzee, Mrs. T. C. A.	5.00
Little, Mrs. J. M.	5.00
Lloyd, Mrs. Annie	5.00
Lothrop, Miss Mary P.	20.00
Lothrop, Mrs. T. K.	50.00
Lowell, Mrs. E. J.	10.00
Lowell, Mrs. John	5.00
Luce, Mrs. Henley	5.00
Luce, Stephen	1.00
Marrs, Mrs. Kingswill	10.00
Mason, Miss Harriette S.	5.00
Means, Mrs. James	5.00
Meredith, Mrs. J. H.	5.00
Merriam, Charles, Esq.	25.00
Meyer, Mrs. G. A.	5.00
Mixter, Miss	5.00
Mixter, Mrs. William	5.00
Monks, Mrs. G. H.	5.00
Morrill, Misses	6.00
Motley, Mrs. E. Preble	5.00
Nash, Mrs. B. H.	10.00
Nickerson, Mrs. T. W., Jr.	10.00
Norcross, Mrs. Otis	10.00
Norcross, Mrs. Otis, Jr.	5.00
Palfrey, Mrs. J. C.	5.00
Parker, Mrs. C. H.	1.00
Parsons, Miss E.	5.00

Parsons, Miss	$1.00
Peabody, Mrs. A. P.	25.00
Peabody, Mrs. F. E.	5.00
Peabody, Mrs. O. W.	100.00
Pfaff, Mrs. Jacob	20.00
Phillips, Mrs. J. C.	50.00
Pickman, Mrs. W. D.	20.00
Plimpton, Mrs. Theodore	1.00
Preston, Mrs. G. H.	5.00
Putnam, Mrs. J. P.	20.00
Putnam, Mrs. George J.	2.00
Putnam, Mrs. S. R.	10.00
Read, Miss S. E.	10.00
Reed, Mrs. B. T.	5.00
Rice, Mrs. Henry A.	5.00
Richardson, Mrs. E. C.	2.00
Rivers, Miss	5.00
Rogers, Mrs. J. C.	25.00
Rogers, Mrs. W. B.	2.00
Russell, Miss Mary	1.00
Russell, Mrs. R. S.	10.00
Saltonstall, Mrs. Henry	10.00
Sampson, Mrs. O. H.	5.00
Sargent, Mrs. F. W.	10.00
Sargent, Mrs. Winthrop	50.00
Schouler, Mrs. James	5.00
Sears, Miss Annie	5.00
Sears, Mrs. F. R.	10.00
Sears, Mrs. P. H.	10.00
Shattuck, Mrs. F. C.	5.00
Shaw, Mrs. G. H.	10.00
Shaw, Mrs. L. A.	10.00
Shaw, Mrs. R. G.	50.00
Sorchan, Mrs. Victor	50.00
Sprague, Mrs. S. E.	15.00
Stevenson, Mrs. R. H.	5.00
Storer, Miss	2.00
Storer, Miss M. G.	2.00
Strong, Mrs. E. A.	5.00
Sturgis, Mrs. J. H.	15.00
Sturgis, Mrs. Russell	5.00
Tappan, Miss Olivia B.	5.00
Thacher, Mrs. George	$10.00
Thayer, Miss Adèle G.	300.00
Thayer, Mrs. F. W.	5.00
Thayer, Miss H. L.	2.00
Thomas, Miss C. C.	5.00
Thomas, Miss M.	2.00
Torrey, Miss A. D.	5.00
Tuckerman, Mrs. L. S.	5.00
Van Brunt, Mrs. Charles	5.00
Wadsworth, Mrs. A. F.	10.00
Wadsworth, Miss A. M.	1.00
Wainwright, Mrs. H. C.	5.00
Wainwright, Miss R. P.	10.00
Wales, Mrs. G. W.	5.00
Walker, Miss M. S.	100.00
Walker, Mrs. N.	5.00
Ware, Mrs. C. E.	15.00
Warren, Mrs. F.	5.00
Warren, Mrs. F., Jr.	5.00
Warren, Mrs. S. D.	10.00
Weld, Mrs. A. Winsor	5.00
Weld, Mrs. C. M.	5.00
Weld, Miss Theresa	2.00
Weld, Mrs. Moses W.	5.00
Weld, Walter W.	2.00
Weld, Lothrop Motley	1.00
Wells, Mrs. Frank	5.00
Weston, Mrs. H. C.	15.00
Wheeler, Miss	2.00
Wheeler, Mrs. A. S.	10.00
Wheelwright, Mrs. Edward	5.00
White, Miss H. R.	5.00
White, Mrs. J. H.	5.00
Whiteside, Mrs.	5.00
Whitmore, Mrs. C. O.	5.00
Whitwell, Miss	5.00
Williams, Mrs. H. W.	10.00
Winsor, Mrs. Henry	5.00
Wolcott, Mrs. J. H.	10.00
Young, Miss Fanny	5.00
	$2,824.00

SPECIAL APPEAL.

Abbott, Mrs. Gordon	$2.00
Abbott, Mrs. Jere.	5.00
Ahl, Mrs. Daniel	2.00
Alden, Mrs. George A.	2.00
Allan, Mrs. Bryce J.	10.00
Ames, Mrs. F. L.	10.00
Ames, Miss M. S.	10.00
Ames, Oliver, Esq.	2.00
Ames, Mrs. Oliver	10.00
Ames, Mrs. Oliver, 2d	10.00
Amory, Arthur, Esq.	2.00
Amory, Mrs. C. B.	2.00
Amory, C. W., Esq.	2.00
Amory, Mrs. F. I.	5.00
Amory, William, Esq.	2.00
Anderson, Mrs. J. F.	2.00
Andrews, Miss S. G.	2.00
Anonymous	10.00
Anonymous	5.00
Anonymous, 16 contributions	32.00
Anthony, Mrs. S. Reed	2.00
Appleton, Mrs. F. H.	2.00
Appleton, Mrs. William	2.00
Atkinson, Edward, Esq.	2.00
Austin, Mrs. G. B.	2.00
A. W. S.	2 00
Ayer, Mrs. J. B.	2.00
Balch, Mrs. F. G.	2.00
Ball, Miss Alice W.	2.00
Ball, Mrs. G. H.	2.00
Bancroft, R. H., Esq.	2.00
Bancroft, Mrs. J. C.	5.00
Bangs, Mrs.	2.00
Bangs, Miss E. S.	10.00
Bangs, Mrs. Reginald	2.00
Barnes, Miss	2.00
Barnes, Mrs. C. B.	2.00
Bartlett, Miss Fannie	2.00
Bartlett, Francis, Esq.	2.00
Bartlett, Miss M. H.	2.00
Batcheller, Mrs. A. H.	2.00
Baylies, Mrs. Walter	2.00
Beal, Mrs. Boylston	2.00
Beal, Miss Ida	2.00
Beal, James H., Esq.	$2.00
Beal, Mrs. James H.	2.00
Beal, Miss Judith	2.00
Beal, Thomas P., Esq.	2.00
Beal, Mrs. W. F.	2.00
Beebe, E. Pierson, Esq.	2.00
Beebe, F. H., Esq.	2.00
Beebe, Mrs. J. Arthur	2.00
Belches, Mrs. John W.	5.00
Bennett, Mrs. Stephen H.	2.00
Bigelow, Miss A. A.	2.00
Bigelow, Mrs. G. T.	2.00
Bigelow, Mrs. Prescott	2.00
Bigelow, Mrs. Prescott, Jr.	2.00
Bigelow, Dr. W. S.	2.00
Black, Mrs. G. N.	2.00
Blackmar, Mrs. W. W.	2.00
Blake, Mrs. A. W.	6.00
Blake, Mrs. Charles	2.00
Blake, Dr. Clarence J.	2.00
Blake, Mrs. G. B.	2.00
Blake, Mrs. S. P.	2.00
Blake, W. P., Esq.	2.00
Blanchard, Miss S. H.	5.00
Boardman, T. D., Esq.	4.00
Boit, Robert A., Esq.	2.00
Bowditch, Dr. H. P.	2.00
Bowen, Dr. J. T.	5.00
Boyden, Mrs. Charles	2.00
Bradford, Mrs. Charles T.	5.00
Bradford, Dr. E. H.	2.00
Bradlee, F. W., Esq.	2.00
Bradley, Mrs. Robert T.	5.00
Bremer, Mrs. J. L.	2.00
Brooks, Mrs. Frederick	2.00
Brooks, Mrs. Shepherd	2.00
Brown, Miss	2.00
Brown, Miss Abby C.	2.00
Brown, G. Frank, Esq.	2.00
Brown, Mrs. J. T.	2.00
Brown, Mrs. Samuel N.	2.00
Browne, Miss Harriet T.	2.00
Bullard, Dr. W. N.	2.00
Bullard, Mrs. W. S.	2.00

Burnham, Mrs. J. A., Jr.	$5.00
Burnham, W. A., Esq.	5.00
Cabot, Mrs. J. Elliot	2.00
Campbell, Mrs. J.	2.00
Carr, Mrs. S., Jr.	2.00
Cary, Miss Georgiana	2.00
Cary, Mrs. Richard	2.00
Case, Mrs. J. B.	2.00
Chadwick, Mrs. C. C.	5.00
Chandler, Miss	2.00
Chapin, Mrs. S. R.	2.00
Cheney, Miss A. S.	5.00
Cheney, Mrs. B. P.	5.00
Cheney, Miss Elizabeth	5.00
Cheney, Miss Mary	5.00
Choate, Charles F., Esq.	2.00
Clark, Miss Eleanor J.	2.00
Clark, Mrs. F. S.	2.00
Clark, J. H., Esq.	5.00
Clark, Mrs. R. F.	2.00
Cobb, Mrs. C. R.	2.00
Coburn, Mrs. G. W.	2.00
Cochrane, Hugh, Esq.	2.00
Codman, Mr. & Mrs. E. W.	5.00
Codman, Mrs. J. A.	2.00
Codman, Mrs. James M.	5.00
Coffin, Mrs. Charles P.	2.00
Collamore, Misses	4.00
Conant, Theodore S , Esq.	2.00
Converse, Mrs. E. S.	2.00
Coolidge, Miss G. S.	2.00
Coolidge, Mrs. J. Randolph	2.00
Coolidge, T. J., Esq.	2.00
Coolidge, Mrs. T. J., Jr.	2.00
Cotting, Miss Alice	2.00
Cotting, Mrs. C. E.	2.00
Cotting, C. U., Esq.	2.00
Crafts, Mrs. J. M.	15.00
Crocker, Mrs. G. G.	4.00
Curtis, Mrs. Allen	2.00
Curtis, C. P., Esq.	5.00
Curtis, Mrs. C. P.	25.00
Curtis, Mrs. C. P., Jr.	2.00
Curtis, Miss Evelyn	2.00
Curtis, Mrs. Greely S.	5.00
Curtis, Miss I. P.	2.00
Curtis, Louis, Esq.	2.00
Curtis, Mrs. Louis	5.00
Cushing, G. D., Esq.	$5.00
Cushing, R. M., Esq.	2.00
Cushing, Mrs. R. M.	2.00
Cutler, Mrs. Elbridge G.	2.00
Dabney, Mrs. L. S.	2.00
Dabney, Mrs. Walter	2.00
Dalton, Mrs. C. H.	2.00
Dana, Mrs. R. H.	2.00
Dana, S. B., Esq.	2.00
Dane, Mrs. J. H.	2.00
Davis, Mrs. Charles, Jr.	2.00
Davis, Mrs. E. L.	5.00
Davis, Mrs. Joseph E.	2.00
Davis, Livingston, Esq.	2.00
Davis, Mrs. Simon	2.00
Dehon, Miss	2.00
De Ford, Mrs. Henry	2.00
Denny, Arthur B., Esq.	2.00
Dexter, Miss Elsie	4.00
Dexter, F. G., Esq.	5.00
Dexter, Mrs. Franklin	2.00
Dexter, Mrs. Frederick	2.00
Dexter, Miss Rose	2.00
Dexter, Mrs. Wirt	2.00
Ditson, Mrs. Oliver	2.00
Donald, Rev. Dr.	2.00
Dorr, Mrs. Ellerton	2.00
Dresel, Miss	2.00
Dupee, Mrs.	2.00
Durant, Mrs.	2.00
Dwight, Edmund, Esq.	2.00
Edmands, E. Lawrence, Esq.	2.00
Edmands, Mrs. T. F.	2.00
Emmons, Mrs. Robert	2 00
Ernst, Mrs.	2.00
Farnsworth, William, Esq.	2.00
Faulkner, Miss	2.00
Faulkner, Mrs. Charles	2.00
Fay, Mrs. D. P.	2.00
Fay, Mrs. H. H.	2.00
Fay, Miss S. B.	2.00
Fay, Miss Sarah M.	5.00
Fay, Mrs. W. P.	2.00
Fenno, E. N., Esq.	2.00
Fessenden, Mrs. S. H.	2.00
Fessenden, Mrs. S. H., Jr.	2.00
Fiske, Miss E. S.	2.00
Fiske, George S., Esq.	2.00

Fiske, Mrs. J. N.	$2.00
Fitz, Mrs. W. S.	5.00
Fitzgerald, Desmond, Esq.	2.00
Flagg, Mrs. Augustus	2.00
Forbes, J. Murray, Esq.	2.00
Freeman, Mrs. A. F.	2.00
Freeman, Mrs. James G.	2.00
Friend	2.00
Friend	2.00
Frothingham, Miss A. G.	2.00
Frothingham, Miss Ellen	2.00
Fuller, Mrs. S. R.	2.00
Gardner, Mrs. A. P.	2.00
Gardner, G. A., Esq.	2.00
Gardner, Mrs. G. P.	5.00
Gardner, John L., Esq.	100.00
Gardner, W. A., Esq.	2.00
Gaston, W. A., Esq.	2.00
Gaston, Mrs. William	2.00
Gilmore, Mrs.	2.00
Glover, J. B., Esq.	50.00
Goddard, William, Esq.	2.00
Goldthwait, Dr. Joel E.	2.00
Goodwin, Miss E.	2.00
Gordon, Mrs. Charles	2.00
Gorham, Mrs. W. H.	7.00
Gray, John C., Esq.	2.00
Gray, Mrs. John C.	2.00
Gray, Miss M. C.	2.00
Greene, Mrs. F. B.	5.00
Greene, Mrs. J. S. C.	2.00
Greenough, Mrs. D. S.	2.00
Greenough, Mrs. W. W.	2.00
Grew, Mrs. E. S.	2.00
Grew, Edward W., Esq.	2.00
Grew, Mrs. Henry S.	2.00
Guild, Mrs. Curtis, Jr.	2.00
Guild, Miss H. J.	2.00
Guild, Mrs. S. E.	2.00
Hammond, Mrs. G. G.	2.00
Hammond, Mrs. G. W.	2.00
Haven, E. B., Esq.	2.00
Hayden, Mrs. Charles R.	2.00
Head, Charles, Esq.	2.00
Head, Mrs. Charles	2.00
Hecht, Mrs. J. H.	2.00
Hemenway, Augustus, Esq.	2.00
Hemenway, Miss Clara	5.00
Hill, Mrs. H. A.	$2.00
Hoague, Mrs. J. T.	2.00
Hobbs, Mrs. W. D.	2.00
Holden, J. B., Esq.	2.00
Hollander, T. C., Esq.	2.00
Homans, Mrs. John	2.00
Homans, Dr. John, 2d	2.00
Hooper, E. W., Esq.	2.00
Hooper, Mrs. J. R.	2.00
Hooper, Miss M. G.	2.00
Hooper, Mrs. R. C.	2.00
Hooper, Mrs. R. C., Jr.	2.00
Hooper, S. Hooper, Esq.	2.00
Hooper, Mrs. William	5.00
Hovey, H. S., Esq.	2.00
Howe, Mrs. H. S.	2.00
Howe, Mrs. James H.	2.00
Hubbard, Mrs. C. E.	2.00
Hubbard, Mrs. Gorham	2.00
Hunnewell, Mrs. Arthur	6.00
Hunnewell, H. H., Esq.	20.00
Hunnewell, Mrs. H. S.	5.00
Hunnewell, Mrs. James F.	2.00
Hunnewell, Walter, Esq.	5.00
Inches, Mrs. J. C.	2.00
Jackson, Mrs. Henry	5.00
Jackson, James, Esq.	2.00
Jackson, Miss M. C.	10.00
James, Mrs. G. A.	2.00
Jaques, Mrs. Francis	5.00
Jaques, Miss Helen	5.00
Jeffries, Mrs. John	2.00
Jenks, Miss M. F.	2.00
Jewell, Mrs. Harvey	2.00
Jewett, Miss S. O.	2.00
Johnson, Edward, Esq.	2.00
Johnson, Miss Mary F.	2.00
Johnson, Samuel, Esq.	2.00
Jones, Mrs. Otis	2.00
Joy, Mrs. C. H.	2.00
J. S. B.	2.00
Keith, B. F., Esq.	2.00
Kendall, J. S., Esq.	2.00
Kidder, Mrs. Charles A.	2.00
Kimball, Mrs. D. P.	2.00
Kimball, Mrs. M. Day	2.00
Kimball, Mrs. M. M.	2.00
King, Charles A.	2.00

King, Mrs. H. P.	$2.00
Kuhn, Mrs. H.	5.00
Lamb, Mrs. H. A.	2.00
Larkin, Miss E. M.	2.00
Lawrence, Mrs. Abbott	2.00
Lawrence, Mrs. William	2.00
Lee, Mrs. G. C.	2.00
Leland, Mrs. Lester	2.00
Lewis, Mrs. George	2.00
Linzee, Mrs. T. C. A.	2.00
Little, Mrs. J. M.	2.00
Longfellow, Miss Alice M.	2.00
Loring, A. P., Esq.	2.00
Loring, Mrs. Thacher	2.00
Loring, Mrs. W. C.	10.00
Lothrop, Mrs. T. K.	5.00
Lovett, John D., Esq.	2.00
Lovett, Dr. R. W.	2.00
Lovett, Mrs. R. W.	2.00
Lowell, Mrs. Edward J.	2.00
Lowell, Mrs. F. C.	2.00
Lowell, Miss G.	2.00
Lowell, Mrs. John, Jr.	2.00
Lowell, Miss Lucy	2.00
L. S. T.	2.00
Lyman, Miss Annie	2.00
Lyman, Arthur T.	2.00
Lyman, Miss Florence	2.00
Lyman, Mrs. Theodore	2.00
Mackay, Mrs. G. H.	2.00
Manning, Misses	2.00
M. A. O. E.	2.00
Marston, S. W., Esq.	2.00
Mason, Miss Fanny P.	2.00
Means, James, Esq.	2.00
Means, Mrs. James	2.00
Meredith, Mrs. J. H.	2.00
Merriam, Charles, Esq.	2.00
Merriam, Mrs. Charles	2.00
Merriam, Frank, Esq.	2.00
Mifflin, Mrs. G. H.	2.00
Mixter, Miss Madeleine	2.00
Monks, Dr. G. H.	2 00
Morrill, Misses	6.00
Morrill, Dr. F. G.	2 00
Morse, Godfrey, Esq.	2.00
Morse, Mr. & Mrs. J. T.	5.00
Morse, Mrs. R. M.	2.00
Morss, Mrs. Everett	$2.00
Motley, Mrs. E. P.	2.00
Nash, Mrs. B. H.	2.00
Norcross, Mrs. Otis	2.00
Norcross, Mrs. Otis, Jr.	2.00
Oliver, Dr. J. P.	2.00
Olney, Mrs.	2.00
Otis, Mrs. W. C.	2.00
Parker, Mrs. C. H.	2.00
Parker, Mrs. Henry G.	2.00
Parkinson, Mrs. John	2.00
Parkman, Mrs. D. L.	2.00
Parkman, George F., Esq.	2.00
Parkman, Mrs. Henry	2.00
Parsons, Misses	2.00
Peabody, Mrs. O. W.	5.00
Peabody, Mrs. Robert S.	2.00
Peabody, Mrs. S. E.	2.00
Perkins, Mrs. G. H.	2.00
Phillips, Mrs. J. C.	50.00
Pickering, Mrs. Henry	2.00
Pierce, Mrs. Wallace L.	2.00
Potter, Mrs. W. B.	5.00
Pratt, Mrs. G. L.	5.00
Pratt, Miss Mary	2.00
Pratt, R. M., Esq.	2.00
Preston, Mrs. G. H.	2.00
Putnam, George, Esq.	2.00
Putnam, Miss G. L.	2.00
Putnam, Mrs. W. L.	2.00
Quincy, Mrs. H. P.	5.00
Read, Mrs. L. R.	2.00
Reed, Mrs. B. T.	2.00
Reed, Henry R., Esq.	2.00
Revere, Mrs. Paul J.	2.00
Rice, Mrs. Henry A.	2.00
Richardson, Mrs. E. C.	2.00
Richardson, Mrs. H. L.	2.00
Rivers, Miss Mary	2.00
Rodman, Miss Emma	2.00
Rodman, S. W., Esq.	2.00
Rogers, Mrs. J. C.	2.00
Rollins, Dr. W. H.	2.00
Roosevelt, Mrs. Alfred	2.00
Ropes, John C., Esq.	4.00
Russell, H. S., Esq.	2.00
Russell, Miss Marion	2.00
Russell, Miss Mary	2.00

Saltonstall, Mrs. Henry	$2.00
Saltonstall, Mrs. Philip	2.00
Sampson, Charles E., Esq.	2.00
Sargent, Mrs. C. S.	2.00
Sargent, Mrs. F. W.	2.00
Sargent, Mrs. Winthrop	2.00
Schlesinger, Mrs.	2.00
Sears, Miss Clara E.	5.00
Sears, Miss Emily E.	2.00
Sears, Mrs. F. R., Jr.	2.00
Sears, H. M., Esq.	10.00
Sears, Mrs. J. M.	2.00
Sears, Mrs. K. W.	52.00
Sears, Mrs. P. H.	2.00
Sears, Mrs. P. S.	2.00
Shattuck, Mrs. F. C.	2.00
Shaw, Mrs. B. S.	2.00
Shaw, Mrs. G. H.	2.00
Shaw, Mrs. George R.	5.00
Shaw, Mrs. L. A.	2.00
Shaw, R. G., Esq.	2.00
S. H. W.	5.00
Silsbee, Mrs. G. S.	2.00
Skinner, Francis, Esq.	2.00
Slade, Mrs.	2.00
Spaulding, Mrs. M. D.	2.00
Spaulding, W. S., Esq.	2.00
Sprague, Mrs. F. P.	2.00
Sprague, Mrs. S. E.	2.00
Stackpole, Mrs. Lewis	2.00
Stevenson, Mrs. R. H.	2.00
Stockton, Miss Eleanor	2.00
Stockton, Howard, Esq.	2.00
Stone, Mrs. F. M.	2.00
Storer, Misses	4.00
Storey, Mrs. Moorfield	2 00
Storrow, Mrs. J. J.	10.00
Storrow, Mrs. J. J., Jr.	2.00
Strong, Mrs.	2.00
Sturgis, Miss A. M.	2.00
Sturgis, Mrs. J. H.	2.00
Sturgis, Mrs. Robert S.	2.00
Sturgis, Mrs. Roger	2.00
Swift, Henry W., Esq.	2.00
Thacher, Mrs. T. C.	2.00
Thayer, Mrs. Bayard	10.00
Thayer, Mrs. E. V. R.	2.00
Thayer, F. W., Esq.	2.00
Thayer, Miss H. L.	$2.00
Thayer, Mrs. N.	20.00
Thayer, Mrs. S. V. R.	2.00
Thayer, Mrs. S. V. R., Jr.	2.00
Thomas, Mrs. C. C.	5.00
Thorndike, Mrs. Augustus	5.00
Thorndike, J. L., Esq.	2.00
Thorndike, Mrs. J. L.	5.00
Tinkham, George H., Esq.	2.00
Tucker, Alanson, Esq.	2.00
Tyler, E. Royall, Esq.	2.00
Tyson, Mrs.	2 00
Upham, G. B., Esq.	2.00
Upham, Mrs. G. B.	2.00
Upton, George B., Esq.	10.00
Van Brunt, Mrs. Charles	2.00
Wainwright, Mrs. H. C.	2.00
Wainwright, Mrs. R. P.	2.00
Ward, Miss Annie W.	2.00
Ware, Arthur L., Esq.	2.00
Ware, Miss M. L.	2.00
Warren, Mrs. F.	2.00
Warren, Mrs. F., Jr.	2.00
Warren, Mrs. S. D.	12.00
Webster, F. G., Esq.	2.00
Weld, Mrs. A. Davis	5.00
Weld, Mrs. A. Winsor	2.00
Weld, Mrs. C. Minot	4.00
Weld, George W., Esq.	2.00
Weld, Mrs. Richard H.	2.00
Weld, S. M., Esq.	2.00
Weld, Mrs. W. F.	2.00
Weld, Mrs. W. G.	20.00
Wendell, Mrs. Barrett	2.00
Wheatland, Mrs. George	2.00
Wheeler, Miss	2.00
Wheeler, Mrs.	2.00
Wheelwright, Mrs. Edward	2.00
Wheelwright, Mrs. J. W.	2.00
White, Mrs. C. T.	2.00
White, Dr. James C.	2.00
White, Mrs. Joseph H.	2.00
Whiteside, Mrs.	2.00
Whitman, Mrs.	2.00
Whitman, Henry, Esq.	2.00
Whitney, Mrs. George	2.00
Whitney, Mrs. H. M.	2.00
Whitney, Miss Mary	2.00

Whittemore, Mrs. Harry	$2.00
Whitwell, Miss	2.00
Williams, Mrs. H. B.	2.00
Williams, Mrs. Moses	2.00
Winchester, Mrs.	2.00
Winsor, Mrs. Henry	2.00
Winthrop, Mrs. R. C., Jr.	$2.00
Winthrop, Mrs. T. L.	2.00
Wolcott, Mrs. J. H.	2.00
Wolcott, Mrs. Roger	5.00
Young, Charles L., Esq.	25.00

DONATIONS.

Alms Box	$31.00
A. N. C.	300.00
Beal, Miss Ida	5.00
Black, Mrs. G. N.	20.00
Blake, Mrs. Arthur W.	10.00
Bremer, Mrs. J. L.	100.00
Brown, Mrs. F. H.	5.00
Cary, Mrs. Richard	10.00
Chase, Harold and Pearl	1.00
Curtis, Mrs. Hall	10.00
Curtis, Miss Mary	5.00
Dalton, Mrs. Charles	10.00
Davis, Mrs. E. L.	3.00
Dexter, Miss Elsie	5.00
Dix, Mrs. William	1.00
Draper, Mrs. George	100.00
Edmands, A. Lawrence, Esq.	10.00
Emerson's School, Miss, for awning	50.00
E. S. C.	500.00
Faulkner, Miss	75.00
Faulkner, Mrs. Charles	100.00
Friend	50.00
Friend	25.00
Glover, J. B., Esq.	100.00
Hartwell, Mrs. E. M.	5.00
	$1,531.00
Brought forward	$1,531.00
Howe, Mrs. James H.	10.00
Hunnewell, F. W., Esq.	1,100.00
Jackson, Mrs. J. B. S.	10.00
Lincoln, Solomon, Esq.	20.00
Monks, Mrs. George H.	10.00
Morison, Mrs.	10.00
Parlin, W. D., Esq.	20.00
Peabody, F. H., Esq.	200.00
Pickman, Mrs. D. L.	25.00
Potter, Mrs. W. B.	50.00
Read, Mrs. L. R.	25.00
Rhodes, Mrs. S. H.	5.00
Rodman, Miss Emma	10.00
Russell, Mrs. R. S.	10.00
Sprague, Mrs. S. E.	25.00
Sturgis, Mrs. J. H.	100.00
Thomas, Miss C. C.	100.00
Thorndike, Mrs. G. Q.	15.00
Wednesday Club, Newton Centre	15.00
Weston, Mrs. H. C.	68.50
Young, Charles L.	100.00
Helen and Beaman Libby, Samuel and Walcott Roden	1.50
	$3,461.00

DONATIONS TO THE CONVALESCENT HOME.

May, 1898.

Mrs. Kittredge, books and papers.

Decoration Day.

Alm's ball, $21.00.
Mrs. Shaw, flowers.
Mrs. E. L. Davis, $3.00.
Helen and Bieman Libby, Samuel and Wolcott Roden, flowers, toys, books, and $1.50.
Harold and Pearl Chase, $4.00.
Mrs. Allen Curtis, baby's sleigh.
Evelyn Curtis, toys and books.
A. Lawrence Edmands, $10.00.
Mrs. Francis H. Brown, $5.00.
Mrs. George N. Black, $20.00.
Mrs. William Dix, $1.00.

June.

Mrs. Capens, flowers.
Loyal Temperance Union, books and toys.
Mrs. J. O. Bullard, cards.
Mrs. Robert G. Shaw, strawberries and flowers.
Mrs. H. S. Hunnewell, strawberries.
Miss Cheney, flowers.
Mrs. Townsend, "Youth's Companions."
Unknown, roses.

July.

Junior Society Congregational Church, flowers, jelly, etc.
Mrs. Robert G. Shaw, flowers and vegetables, every week through July and August.

September.

Mrs. Samuel Shaw, two boats and hook.
Unknown, rocking-horse.
Miss Cheney, 4 dozen little chairs.

November.

Mrs. Robert G. Shaw, flowers and picture-books.
Mrs. Belches, box of oranges.
Mrs. Robert G. Shaw, cooking utensils and box of toys.

December.

Mrs. Sylvester, 50 bags candy.
Mr. West, toys and 15 pounds candy.
Mrs. J. W. Belches, fruit and candy.
Mrs. Gordon, 7 knitted hoods, 2 knitted petticoats.

Dr. THE CONVALESCENT HOME OF THE CHILDREN'S HOSPITAL *in account with* ANNIE N. CURTIS, *Treasurer.* **Cr.**

FOR THE YEAR ENDING 7TH DECEMBER, 1898.

To Cash paid for materials for clothing and Hospital use, including house linen	$587.17	
,, ,, Doctors' supplies	1,395.02	
,, ,, Boys' clothing, shoes, etc.	213.95	
,, ,, Stationery, stamps, advertising, printing, etc.	88.44	
,, ,, Christmas dinner and expenses	109.52	
,, ,, Thanksgiving dinner	51.37	
		$2,445.47
,, ,, Expenses of the Convalescent Home: —		
,, ,, Provisions, groceries, milk, ice, etc.	3,353.95	
,, ,, Wages	3,102.42	
,, ,, Fuel	803.25	
,, ,, Water rates	195.86	
,, ,, Use of telephone	92.78	
,, ,, Furniture, kitchen utensils, tools, etc.	121.48	
,, ,, Repairs and improvements	801.47	
,, ,, Gasolene and kerosene	145.93	
,, ,, Express	33.80	
,, ,, Medicines, toilet articles, etc.	125.40	
,, ,, Doctors' supplies	259.12	
,, ,, Boys' clothing, hats, boots, hoods, etc.	448.25	
,, ,, Insurance of farmhouse and stable, five years	27.50	
,, ,, Awning	65.00	
,, ,, Stable account, including purchase of horse	200.35	
,, ,, Sundries	142.50	
		9,919.06
To Cash paid for investments		27,697.08
,, Balance at interest in banks		1,099.03
		$41,160.64

By Balance from last account			$2,080.03
,, Amount Received from Subscriptions		$2,824.00	
,, ,, ,, ,, Donations	$3,461.00		
,, ,, ,, ,, Special appeal	1,651.00		
		5,112.00	
			7,936.00
,, ,, ,, ,, Out-patients for extensions, etc.			909.39
,, ,, ,, ,, Interest			2,591.47
,, ,, ,, ,, Sale of bonds and return of loans			27,643.75
			$41,160.64

ANNIE N. CURTIS, *Treasurer.*

I find this correct and properly vouched.

THIRZA THAYER.

The Children's Hospital was incorporated by the Senate and House of Representatives of Massachusetts in the year 1869.

FORM OF BEQUEST.

I give, devise, and bequeath to THE CHILDREN'S HOSPITAL, in the City of Boston, and State of Massachusetts, the sum of

---

The Convalescent Home was incorporated in the year 1884.

FORM OF BEQUEST.

I give, devise, and bequeath to THE CONVALESCENT HOME OF THE CHILDREN'S HOSPITAL, in the City of Boston, and State of Massachusetts, the sum of

REGULATIONS CONCERNING PATIENTS.

PATIENTS between the ages of two and twelve, suffering from acute diseases, medical or surgical, are received at the Hospital. No patient is admitted whose case is considered chronic or incurable, unless there be urgent symptoms which, in the opinion of the medical staff, are capable of being relieved; nor will any one be admitted having an infectious or contagious disease.

Application for the admission of patients may be made at the Hospital at 9 A. M. on any day of the week except Sunday. Recent cases of accident will be received at any hour.

The beds in the Hospital are free to those who are really poor; but a moderate charge will be made to such as are able to pay. Patients from beyond the limits of the city will be received on payment of not less than four dollars per week.

Relatives may be admitted to see patients on Wednesday, from 11 to 12. No patient shall receive more than one visitor at a time; and in all cases the lady in charge may exercise her discretion as to admitting or excluding visitors.

DEPARTMENT FOR OUT-PATIENTS.

Surgical, Monday, Tuesday, Wednesday, and Saturday, 2 to 4.
Medical, Monday, Tuesday, Thursday, and Saturday, 9 to 11.
Department for Diseases of the Throat, Wednesday and Saturday, 2 to 4.
Department for Nervous Diseases, Wednesday and Saturday, 2 to 4.

CONVALESCENT HOME, WELLESLEY HILLS, MASS.

3245 1